3 CENTS PAY NO MORE!

Chicago Daily Tribune

THE WORLD'S GREATEST NEWSPAPER

F★★INAL

VOLUME CII.—NO. 236 C [REG. U. S. PAT. OFFICE, COPYRIGHT 1943 BY THE CHICAGO TRIBUNE.] SATURDAY, OCTOBER 2, 1943. —34 PAGES THIS PAPER CONSISTS OF TWO SECTIONS—SECTION ONE PRICE THREE CENTS

TWO SHOT AT BURIAL SERVICE

SPEAK UP NOW OR LOSE PEACE, LANDON WARNS

Says Allies Being Misled by F.D.R.

Topeka, Kas., Oct. 1 [Special].—Charging that President Roosevelt's "mismanagement of our foreign affairs" and "the hallelujah policy that America will clothe, feed, educate, and rebuild the world" are weakening this nation's efforts to establish a lasting peace, Alf M. Landon, former Republican Presidential candidate, today asserted that now is the time for America to be "hard headed, realistic, fair, and plain spoken" to the rest of the world.

Landon made his address over a national radio hookup with the announced purpose of "just talking to the people."

"Any administration with a record so unsympathetic to democratic processes and customs as Mr. Roosevelt's has been in domestic affairs," he warned, "must not be trusted with any more blank checks either at home or in foreign policies."

Opposes Power Politics.

Landon asserted that plain talk is needed now "in view of the obvious attempt to present the American people an alliance with Great Britain as an accomplished fact."

Most Americans, Landon said, are prepared to do their part in helping maintain peace in the post-war world, but they want that world to collaborate with the United States in removing the seeds of another war. He saw no hope of integrity in power politics.

"By making a military alliance, however temporary, with one country," he averred, "America abandons her traditional impartial role of peacemaker and becomes a partner in the imperialism of Great Britain. Before doing that, we have a right to know what Britain's future plans are beyond the fact that she 'intends to hold her own.'"

Urges Problems be Settled.

"In other words," Landon explained, "no military alliance with one country simply maintaining the colonial status quo means a peaceful world. It must be fair, just, and mutually beneficial to Asiatics, Slavs, Latins, Jews, and Teutons, if you please, as well as to Anglo-Saxons."

Pointing out that various New Deal agencies have been carrying on bitter political fights among themselves, that the President has been carrying on important conversations without the knowledge of the secretary of state, and that the administration's foreign policy inspires "universal bewilderment," Landon asked:

"Who speaks for America? This babble of voices is making us a laughing stock before the world."

Against Continued Gifts.

He urged the nation not to allow the "spenders" to give away everything or to create the impression that we will stand for a permanent policy of give away.

Referring to a speech by a member of the English parliament in which an immediate division of the United States merchant marine was called for, Landon said:

"The British are confidently counting on our newly built merchant marine ships being shared with them on a lend-lease basis. They also expect that we will make agreements with them sharing world trade and world business on a cartel basis."

"Skeletons of Empires."

Landon charged that a person who "raises these skeletons of European empires or American post-war donations at the feast of post-war planning" is accused of playing Hitler's game. Then he added:

"Which is worse—keeping still and misleading our allies as to the real sentiment in America, or speaking out in the hope that the world will realize that American public opinion will not in the end support the global programs of the spenders?"

Stating that the goal of America is a stable and peaceful world, he continued:

"Plain talk will help clear the air of suspicion, and it will strengthen rather than weaken the natural association of England and America and the solidarity of the allies, not only for the present, but in the future."

Feudist Fires as His Mother Goes to Grave

(Picture on page 3.)

A dispute over division of an estate reached a violent climax yesterday afternoon when Paul Topp, 52 years old, an elevated lines conductor, sprang from a clump of bushes in the Ridgewood cemetery near Des Plaines and shot his brother Arthur, 37, and Arthur's wife, Annyce, 33.

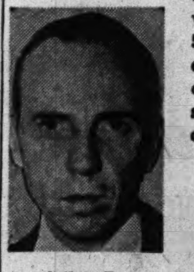

Arthur Topp.

Paul Topp.

Arthur, his wife and about 20 friends were walking away from the grave into which the body of his mother, Mrs. Bertha Topp, had just been lowered when Paul, who had not attended the services, leaped out. He held a .38 caliber revolver and from a distance of 10 feet fired at Arthur, who slumped to the ground. Then he shot Mrs. Topp thru the head and fled in his car. City and county police are searching for him.

Condition Is Critical.

Mrs. Topp was in critical condition in Evanston hospital last night. The bullet entered her temple. Arthur Topp, however, was merely grazed by the bullet. He told police that after his mother died Tuesday Paul had threatened him and his wife.

Paul, a bachelor, lived in a two room apartment at 2514 Bernard street. Arthur, his wife, and his mother had lived at 5325 Warwick avenue until Sept. 21, when they moved to the home of Mrs. Arthur Topp's brother, Paul Slavin, at 1636 Thorndale avenue.

Topp told police his brother Paul apparently was under the impression he was not going to get fair treatment in the division of the money received for the sale of the family home on Warwick avenue. The home had been deeded to Arthur by his father, Herman, who died in August. Other relatives, he said, had been trying to reason with Paul about the division. The house was sold for $6,000, of which $4,000 was in cash.

H. W. Matz, the funeral director, described the scene at the cemetery. The services had been concluded and the mourners were walking back to their cars when the shooting took place.

At Funeral Home.

"Paul had been at the funeral home Thursday night in his coast guard uniform [he is a member of the auxiliary], but he hadn't mingled with the other relatives," Matz said. "He wasn't at the service yesterday and no one knew he was in the cemetery until he jumped out of the bushes, a gun in his hand. Without a word, he fired into the crowd and his brother fell.

"He wasn't more than 10 feet away. Without thinking I held up my hand to halt him, and he said, 'Stand still, everybody; don't any one move.' Then he fired at Mrs. Topp. The bullet hit her, but she didn't fall. He fired again. Then as she slumped he ran back into the bushes and we saw him get into his car."

At Paul Topp's address a woman who said she was his landlady, described him as mild manner and quiet.

"He doesn't drink or smoke," she said. "He took care of his own rooms, got his own meals, and was an excellent housekeeper. He was in the engineers' corps in the World war. Besides joining the coast guard reserves, he was our OCD block captain."

Tribune Features

Crossword puzzle	Page 9
Day by Day on the Farm	Page 14
Dick Tracy	Page 8
Editorials	Page 12
Friend of the Yanks	Page 21
Gasoline Alley	Page 21
Gumps	Page 23
Harold Teen	Page 14
Inquiring Camera Girl	Page 11
Little Orphan Annie	Page 13
Moon Mullins	Page 19
Neighbors	Page 4
Obituaries	Page 21
Radio programs	Page 10
Smilin' Jack	Page 8
Smitty	Page 14
Terry and the Pirates	Page 8
Winnie Winkle	Page 14

SENATE ASKED TO END MUDDLE ON MAN POWER

Fixed Draft Policy Urged by Brooks.

[Chicago Tribune Press Service.]

Washington, D. C., Oct. 1—Sen. Wayland Brooks [R., Ill.], asserting it is the duty of congress to see that its constitutional obligation of raising an army is accomplished without the confusion which now exists, today asked that a special senate committee be appointed to give the entire man power problem a thoro overhauling.

"I believe that it is now time for us to resurvey, as the representatives of our people, the entire man power question of this country as it relates to efficient prosecution of the war," Sen. Brooks said. "Then as congress, not military men, we should lay down the definite and positive rules for the future selection of the man power of this country for the military services and end the unconscionable confusion that is being imposed on our people."

New Legislation Proposed.

Sen. Brooks introduced a resolution calling for the establishment of a special committee of five senators to study all matters pertaining to man power, make a report, and devise legislation to improve "the effectiveness of our war effort" and remove "existing confusion." The resolution was referred to the senate military affairs committee.

In presenting the resolution, Brooks reviewed charges of overbuilding and overproduction by the army and navy, hoarding of materials and men, failure of allies to extend themselves in the war in a measure proportionate with lend-lease grants, waste of man power by government agencies, and other accusations which have featured the three week discussion of the fathers draft in the senate and in committees.

Wheeler Winds Up Fight.

His talk and his resolution highlighted today's senate debate, during which Sen. Burton K. Wheeler [D., Mont.] concluded what is generally considered his futile fight to postpone until Jan. 1 the draft of pre-Pearl Harbor fathers. The day was also marked by discussion of a substitute proposal introduced by Sen. Robert A. Taft [R., O.] which would set up age categories to be used in drafting fathers, designed to bring about the drafting of younger fathers first.

Sen. Taft's plan provides that no man under 30 could have an occupational deferment without the consent of the draft board where he is registered, the board with jurisdiction over the place where he is working, and the national director of selective service.

Would Deny Deferments.

Senators Chapman Revercomb [R., W. Va.], and Edward V. Robertson [R., Wyo.] introduced an amendment to the Taft bill which would flatly deny any occupational deferments to men under 30.

The Taft bill in effect would require that all single men in the nation [not by states] be called

[Continued on page 14, column 6.]

FIRST AMERICAN BORN JAPANESE TROOPS SEE ACTION NEAR SALERNO

WITH THE 5TH ARMY IN ITALY, Sept. 25 [Delayed]—(AP).—The first unit of American born Japanese troops to enter the overseas combat zone went into action in the mountains above the Gulf of Salerno today—and every one of them was smiling with satisfaction.

The unit was recruited from Hawaii and most of its officers are regular army men who served there. They have taken for their motto "Remember Pearl Harbor."

Their smiles of satisfaction were not forced today. "They're really anxious to get into action," their commander said. "They feel they've got a chance to prove they're real Americans and demonstrate their loyalty. They laugh and joke incessantly, exchanging remarks in that patois peculiar to Hawaii."

Actually, he said, the men would rather be in the Pacific fighting the Japanese than the Germans "but we're saving that for later."

Allies Drive for Rome as Naples Falls

NEW DEAL THEME SONG FOR 1944

Coat Designed by Chicagoan First in Show

OTHER NEWS OF SHOW.
An account of the closing performance of The Tribune American Fashions Show is on page 15. The 29 costumes in the final contest are described on page 17.

BY RITA FITZPATRICK.

(Pictures on page 17 and back page.)

A Chicago tailor, dressmaker, and designer has won the Chicago Tribune American Fashions contest. Eighteen hundred persons at three performances in the W-G-N studio theater decided it.

The exciting finale of the show came last night at the third and final review. The two previous performances were given Thursday evening and yesterday afternoon. Votes were cast by the public for the grand prize of $1,000 for first place and $500 each for second and third. The show set new and unusual trends for the 1943 war time clothing market.

A High Point of Career.

All three audiences seemed to have been almost of one mind. They chose, with enthusiastic comments on their ballots, a beautiful winter coat of pale, smoke gray wool, crowned with silvery beaver, the fabric and fur so subtly blended as to reflect the beauty of the other. The coat was the creation of Dan Thoness, 115 East Oak street. Each audience favored it for first place.

"I consider this a very great honor and one of the high points of my career," Thoness said with forced calm last night. "I have had a lot of excitement and I have always remained composed and confident. Tonight, however, I am thrilled and very grateful. I do not work for money along but mostly for prestige. I have acquired both in winning the American Fashions contest and I intend to put at least half of the prize money in war bonds.

Mother a Paris Dressmaker.

Thoness is of Greek descent. His mother was a prominent Parisian dressmaker and her son took up his first needl at the age of 9. He has been designing clothes for women as long as he can remember, and his clientele has included many distinguished persons. He came to Chicago in 1929.

His winning creation was given 573 votes. It was patrician to its seams and slender as a beech tree. It depends only on a huge fan-like collar and muff style cuffs for high drama.

All three audiences agreed also on a winning entry designed by Robert Marshall Shepherd of Richmond, Ky., 21 years old. He is a junior at Syracuse university. When the final ballots were counted, his regal, white crepe dinner gown received 389 votes for second place.

His gown was created for women of all ages. Made of a severe, straight skirt slit daintily at the side and a long-sleeved fitted jacket, it shimmered with arabesque whirls of silver bugles embroidered on both sides of the jacket opening. It was the stuff from which dreams and stars are made.

For a War Time Mood.

The third prize ensemble was designed for a sophisticated lady in a war time mood. A three way navy blue wool suit, it combined elegance with convenience. At first glance, it was a trim morning suit; then, with the jacket removed, a luncheon costume topped with a pale pink satin blouse. Finally, in a gentle strip-tease, it was revealed as a glamorous afternoon or short evening dress whose sheer top was encrusted with rhinestone, sapphire blue, and gold bugles.

Mme. Paule Madoc of New York City was its designer. Her gown won the unanimous approval of two of the audiences as a grand prize winner. The final battoting gave it 365 votes.

STRONG AND CRITICAL PRESS NEEDED, SAYS BRITISH MINISTER

[Chicago Tribune Press Service.]

LONDON, Oct. 1.—"We may get weak parliaments, but there is an absolute necessity to have a strong press and a critical press," Brendan Bracken, minister of information, told a luncheon audience in London today. "There is no politician in Britain who would dare to interfere with the freedom of the press, because on the whole the British press have shown themselves to be people of the utmost responsibility."

Bevin Retraction Asked.

[By Wireless to the New York Times and The Chicago Tribune.]

LONDON, Oct. 1.—A committee of the central London branch of the National Union of Journalists today unanimously adopted a resolution calling upon Labor Minister Ernest Bevin to withdraw the remark, "I don't trust the press," alleged to have been made by him before 6,000 women war workers recently. The resolution also deplored the "tendency to hold private and secret sessions."

Total average net paid circulation
AUGUST, 1943
DAILY in excess of 940,000
THE CHICAGO TRIBUNE

U-Boats Sink 3 Warships, 6 Merchantmen

AN EASTERN CANADIAN PORT, Oct. 1 (AP).—After four months' respite German submarines, equipped with new and deadly type torpedoes, have renewed the battle of the Atlantic, sinking at least three warships and six or more merchantmen, it was disclosed tonight.

The loss of three escort vessels was announced officially by Canada and Britain. Accounts of more than 100 torpedoed merchant seamen indicated six and possibly more merchant vessels were lost in the mid-Atlantic naval action, which was spread over 10 days. The most concentrated fighting, however, occurred during a three day period beginning Sept. 19.

Two Liberty Ships Sunk.

Seamen here included the crews of two American Liberty ships and a Norwegian vessel. One of the American ships, they said, was halved by a torpedo and quickly slid under the water, with less than half her crew rescued.

Two convoys were involved in the fights. A slow one was attacked with the loss of one ship on the night of Sept. 18-19, and a faster following convoy ran into the U-boat "wolf pack" on Monday, Sept. 20. Two vessels were sunk that day as the Nazis closed in in full force.

A dense fog came to the rescue of the convoys the next day. Early the next morning, the survivors said, two more ships were sunk. During the day another merchant ship was torpedoed. Her crew transferred to another vessel but later return to their ship since she remained afloat. However, she sank while being towed toward port. Her crew was transferred to a warship.

Hear Ship's SOS.

The convoys ran into more U-boats and one ship was torpedoed. Its SOS was heard and it is believed to have sunk.

Navy Minister Angus MacDonald announced in Ottawa that the Canadian destoyer St. Croix was sunk with the loss of 146 men and in London it was reported the corvette Polyanthus and the frigate Itchen also were lost.

Sink Brazilian Liner.

MACEIO, Brazil, Sept. 27 [Delayed]—(AP).—The 4,998 ton Brazilian passenger liner Itapage was torpedoed twice off Coruripe point yesterday by a German submarine and sank within four minutes, Comdr. Antonio Barra reported today. He said the U-boat machine gunned the passengers and crew. Twenty-five persons are missing and 80 wounded.

War Summaries

ALLIED HDQ.—Naples falls; allies push on toward Rome. Page 1.
PACIFIC HDQ.—Three Jap ships sunk in Solomons. Page 1.
CANADIAN PORT—U-boats sink 3 warships, 6 merchantmen. Page 1.
LONDON—Jugo-Slavs shell Italian port of Fiume. Page 6.
LONDON—Reds drive for Minsk in White Russia. Page 7.
AFRICA HDQ.—Bombers from North Africa raid Munich. Page 8.

Bombers Sink 3 Jap Ships in Solomons

(Map on page 9.)

ALLIED HDQ. IN SOUTHWEST PACIFIC, Oct. 2 [Saturday]—(AP).—American Liberator bombers sank two Japanese merchant ships and a destroyer, Gen. MacArthur announced today, when the big planes surprised an 11 ship enemy convoy believed attempting to sneak down to trapped Jap forces at Vila on Kolombangara Island in the New Georgia group.

A large cargo ship was hit by two bombs, capsized and sank. The second was destroyed by a large explosion, followed by huge fires. The destroyer exploded after four direct hits. It had thrown up heavy anti-aircraft fire against the attacking planes. A fourth large vessel received two direct hits but still was afloat when the planes left.

Scouts Trap Convoy.

While the convoy's destination was not known definitely, it was heading in the general direction of Vila, from which reports from the South Pacific said the Japanese have been evacuating troops. The foe once had an estimated 10,000 troops there.

The bombers, on reconnaissance, caught the convoy in Bougainville strait in the northern Solomon Islands the night of Sept. 28.

MacArthur's morning bulletin also announced that 90 Japanese were killed in an attempt to escape from Vella Lavella which American troops occupied shortly after the capture of Munda air field on New Georgia.

The desperate Japanese, in an effort to supply their forces at Vella Lavella, have turned to airplanes which are dropping supplies there. Vella Lavella lies between Kolombangara and Bougainville.

Half Mile from Finschhafen.

Meanwhile, Australian troops tightened their noose of men and guns around Finschhafen, on the northeast coast of New Guinea.

The war report said the Aussies are pressing in from three points. Their nearest forces are less than half a mile from the town.

Sharp fighting broke out between Australians and Japanese in the Markham valley, approximately 60 miles south of Madang, another Jap strong point on the northeast New Guinea coast. Here 45 Japanese were killed as allied forces moved toward Madang.. The clash occurred when Australian advance patrols ambushed a force of 100 Japanese.

Reach River Near Madang.

The Australians who were landed by plane Sept. 18 in the Markham valley, 60 miles northwest of Lae, where they seized the village of Kaiapit, have reached the Ramu river. This river flows thru a valley behind Madang.

THE WEATHER

SATURDAY, OCTOBER 2, 1943.

Sunrise, 6:49. Sunset, 6:31. Moonset, 8:40 p. m. Jupiter, Venus, and Mercury are morning stars. Mars and Saturn are night luminaries. [There are no evening stars.]

CHICAGO AND VICINITY: Cooler; winds 8 to 12 miles an hour.

ILLINOIS: Cooler.

TEMPERATURES IN CHICAGO

For 24 hours ended 2 a. m. Oct. 2:

3 a. m.	60	11 a. m.	69	7 p. m.	60
4 a. m.	60	Noon	72	8 p. m.	62
5 a. m.	†58	1 p. m.	*73	9 p. m.	62
6 a. m.	58	2 p. m.	71	10 p. m.	62
7 a. m.	59	3 p. m.	68	11 p. m.	61
8 a. m.	60	4 p. m.	64	Midn't	61
9 a. m.	61	5 p. m.	64	1 a. m.	60
10 a. m.	67	6 p. m.	62	2 a. m.	59

*High. †Low.

POLLEN COUNT: For 24 hours ended at 3 p. m. yesterday, 28 grains per cubic yard of air.

For 24 hours ended 7:30 p. m. Oct. 1:

Mean temperature, 67 degrees; normal, 59; excess, 8 degrees; excess since Jan. 1, 178.

Precipitation, none; deficiency, .11 of an inch; excess since Jan. 1, 3.27 inches.

Highest wind velocity, 17 miles an hour.

Relative humidity, 7:30 a. m., 89 per cent; 1:30 p. m., 48; 7:30 p. m., 68.

[Official weather report on page 21.]

THRONGS CHEER CLARK'S ARMY ENTERING CITY

Airmen Blast Nazi Escape Roads.

BY SEYMOUR KORMAN.

(Map on page 4.)

[Chicago Tribune Press Service.]

WITH THE 5TH ARMY IN ITALY, Oct. 1.—We entered Naples today.

The great seaport town, its docks, and installations battered in the fury of war, gave a mighty welcome to its benevolent conquerors. Solid masses of cheering Neapolitans lined the streets waving American and British flags, flinging garlands, surrounding the soldiers and embracing them.

These people had been humbled by their German captors, but their heads are high now and their spirits reassured as they gave these greetings.

Nazis Flee Northward.

ALLIED HDQ. IN NORTH AFRICA, Oct. 1 (AP).—Naples, the biggest city and most important port yet to fall to the allies, was captured today by the American 5th army as the bulk of its German defenders scurried northward for a new stand somewhere between the charred and looted metropolis and Rome.

A British armored column, accompanied by Americans, fought vigorous resistance along the road flanking the Gulf of Naples to the outskirts of the city last night. The Germans moved out during the night and the allies entered the burning city thru its eastern gate at 8 o'clock this morning. They occupied the arms and iron center of Torre Annunziata en route.

A terse war bulletin from Gen. Eisenhower said simply:

"Troops of the 5th army have entered Naples and the city is reported clear of Germans."

Yanks Also Take Avellino.

The allied drive along the coast was aided by a 10 mile advance by Americans forming Lt. Gen. Mark W. Clark's right wing to Avellino yesterday, which imperiled the German position in the whole Naples area.

The victory opened one of the Mediterranean's greatest ports to the allies and, when the harbor is cleared of extensive German demolitions and scuttled ships, will facilitate the allied supply problem. Authorities said the port would be able soon to unload cargoes from deep draft ships. The victory also put within allied grasp numerous excellent air fields 15 to 25 miles north of the city.

It still is uncertain where the Germans will make their next stand. It is obvious that they will attempt more delaying actions between Naples and Rome, 135 railway miles north.

Fewer Mountains Ahead.

In this area there are fewer mountains, but there are rivers. Twenty miles north of Naples is the Volturno, and above that is the Gargliano and its tributaries, the Liri and Sacco. Battles on the banks of all these streams are likely as the allies push northward along the ancient Appian way to Rome.

For months Naples was dealt heavy blows by allied planes, especially Flying Fortresses, and shelled by warships.

Then the Germans proceeded with systematic demolitions, not only to deny anything of value to the allies, but to inflict vengeance on the Italians for surrendering.

A dense pall of smoke has been hanging over the city for days.

Latest reports said many bodies are buried beneath the debris. Others, including those of civilians and disarmed Italian soldiers assassinated by the Germans, still lie in the streets.

Many Flee to Hills.

The tragedy which had befallen Naples, one of the world's most beautiful cities because of the scenic splendor of its bay and the mountains rising from the sea, approaches that which descended upon near-by Pompeii in ancient times when it was shaken by an earthquake, engulfed by a tidal wave, and

[Continued on page 4, column 3.]

GRILL GAMBLER HELD AS DRIVER IN QUIRK KILLING

Courtney Wins 24 Hours to Probe Guzik Rule.

BY JAMES DOHERTY.

State's Atty. Courtney yesterday took action on several fronts against the gambling and murder syndicate that made the south side a battle ground for many years.

1. A confession was sought from John Enright, gambling house employe named by two others as one of the executioners of Martin [Sonny Boy] Quirk, the agent of the Jack Guzik gang who was shot to death on Sept. 18.

2. The search was continued for John Williams, named as a gambling house owner, and James Fawcett, alias Forsyth, former bodyguard for Quirk and for Quirk's predecessor, Danny Stanton. Williams and Fawcett are accused of jointly decreeing and arranging the murder of Quirk. Three others named as accomplices also were being hunted.

Murder Charge Filed.

3. Plans went forward for the prosecution of James Egan and Anthony De Lordo, ex-convicts and employes of Williams' gambling house. They confessed their part in the slaying of Quirk. De Lordo was formally charged with murder and will be arraigned Monday in Felony court.

4. Data was assembled on the life and works of a master racketeer and bandit—the late Danny Stanton, who preyed on gamblers and labor unions and who survived many gun battles until the night of May 5.

5. Arrangements were made to present to the October grand jury all possible information about the gambling operations of the Guzik syndicate.

After several hours of examination, during which Enright denied knowledge of the slayings, he was locked up in the detective bureau to await further questioning today.

Courtney met with officials of the Chicago Crime commission and said he was going to take full advantage of the opportunities presented him by the confessions of Egan and De Lordo.

Meets Crime Commission.

Courtney said the rich prize acquired by Quirk when he killed Stanton was 34 south side handbooks. If each had profits of only $100 a week, Courtney said, the annual take would be $176,800.

In addition, Stanton—and later on Quirk—levied a toll of at least $30 a week on all independent handbooks on the south side—and there were probably more than 50 books which paid such tribute.

Much of Courtney's information came from Egan, the first to confess. Egan said the story of the slaying of Stanton came to him from Fawcett and others who were close t. Stanton. He named Enright as the driver of the car in which the assassins drove to the ambush of Quirk.

A fight to free Enright was made yesterday before Judge Harold G. Ward, acting chief justice of the Criminal court. Courtney won and had all night in which to question Enright.

Attorneys George Crane and James Burke sought a writ of habeas corpus for Enright almost as soon as court convened. Crane had been attorney for Stanton in Stanton's lifetime.

"State's Atty. Courtney worked all night on this case and he is entitled to continue his investigation today without being harassed by lawyers," First Assistant State's Atty. Wilbert F. Crowley retorted.

Judge Ward ruled that the prosecutors were entitled to a delay of 24 hours until this morning.

Mother Stands by Williams.

Williams is a son of Policewoman Ann Williams, who was named Democratic committeewoman of the 13th ward by County Clerk Michael Flynn, Democratic committeeman of the ward.

Policewoman Williams said she would stand by her son.

In addition to Williams and Fawcett police were ordered to bring in Jerry De Johnge, a dice dealer at Williams' place; Ray Deskovitz, a hanger-on, and Robert Bock, brother-in-law of the slain Stanton, who were named by Egan and De Lordo as minor accomplices.

The September grand jury was discharged yesterday after returning indictments against Lt. Myles McDonough and Policeman Philip Schwartz of the sheriff's county highway police because the Guzik gambling casino at 7466 Irving Park road—in their territory—was permitted to run for several weeks during which the Guzik syndicate was reported to have taken in $500,000. The jury also indicted Bill Bennett, employe of the gambling syndicate, and Ercole Liberatore, from whom the syndicate leased the premises.

Figures in Gangland Slayings

(Story in adjoining column.)

Anthony De Lordo, ex-convict named in confession involving the gangland slayings of Danny Stanton and Martin Quirk, being questioned by Lt. Tom Kelly (right).

[TRIBUNE Photos.]

James Egan, who made the detailed confession which State's Attorney Courtney said solves the murders.

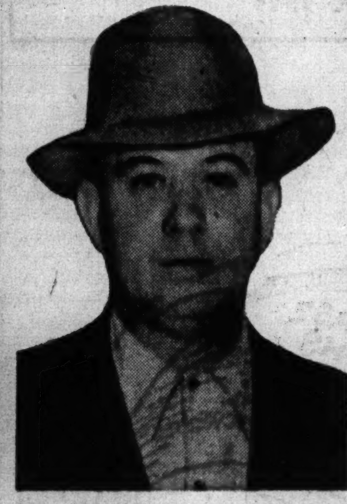

John Enright, gambling house dice dealer who was named as a participant in the Quirk murder.

AURELIO RESIGNS CITY BENCH, BUT NOT COURT RACE

New York, Oct. 1 (AP).—Magistrate Thomas A. Aurelio, who has been under fire of bar and civic groups since winning the Democratic and Republican nomination for the state Supreme court, resigned his post as city magistrate tonight.

Aurelio, accused by District Atty. Frank S. Hogan of having pledged "undying loyalty" to Frank Costello, described by Hogan as a "czar of the slot machine racket," made it plain, however, that he would remain in the Supreme court contest.

The state's highest courts have upheld his right to remain on the ballot despite his repudiation by both the Democratic and Republican parties.

TRAP KIDNAPER WHO PUT VICTIM IN AUTO TRUNK

Captive Beaten, Robbed on All Night Ride.

Cincinnati, O., Oct. 1 [Special].—The abduction of a Chicago suburbanite by a young Canadian soldier who forced his prisoner to ride all last night and half of today in the cramped trunk of his automobile was disclosed here this afternoon with the capture of the robber-kidnaper.

Charles T. Monroe.

The victim is Charles T. Monroe, 35 years old, 4312 Hampton street, Western Springs, Ill., a chemical engineer. He was treated at the General hospital for cuts and bruises inflicted by his abductor who beat him with a pistol butt and his fists.

Soldier Captured.

Within four minutes after Monroe was released here and had telephoned police they arrested Charles T. Lievers, 17, the Canadian soldier, as he was speeding out of town in the Monroe car. Police said he confessed, explaining only that "I was broke and needed dough." Federal agents took over the case because state lines had been crossed and said he would be charged with kidnaping and violation of the federal auto theft act.

Lievers, whose home is in Evansville, Ind., was reported absent without leave from the Ipperwash army camp near Sarnia, Ont., since Sept. 2C when he was due back after a week-end pass. He was said to have enlisted in the Canadian army several months ago.

Monroe, whose work covers the state of Illinois, said he was returning home from Pontiac last night, after telephoning his wife that he was on the way, when Lievers asked him for a ride as he passed thru Dwight, Ill.

Forced to Get in Trunk.

"He said he wanted to go to Chicago and I told him I'd take him as far as I went," Monroe was quoted as relating. "When I started turning off toward Western Springs he pulled out a gun and made me stop and get out of the car. With the gun on me, he made me get into the trunk and locked me in.

"He drove all night, seemingly going in all directions, as I lay helpless in the trunk. About noon today he stopped and let me out but tied me up tightly with cord and took me into a corn field. He beat me with his fists and gun, told me he would leave me there and said he had an urge to kill once in a while.

Robbed, Put Out of Car.

"I pleaded with him, told him I wouldn't try to get away and finally talked him out of leaving me in the field. He took off the cords and I rode in the car with him for about two hours as we drove into Cincinnati."

After taking his pocketbook containing about $10, Monroe was ejected from his car in downtown Cincinnati and Lievers sped away. Monroe borrowed a dime from a cab driver and telephoned police a description of the car. Police intercepted the soldier at the edge of the city.

CALLS BROWDER PRISON RELEASE A GRAVE ERROR

Thomas Says F. D. R. Will 'Rue the Day.'

Washington, D. C., Oct. 1 (AP).—Rep. J. Parnell Thomas [R., N. J.] asserted today President Roosevelt had made "a grave mistake" in releasing Earl Browder, general secretary of the Communist party in this country, from prison.

Thomas based his contention on a speech Browder made at Chicago last Sunday and said Erowder's remarks "disproved the contention that American Communists function apart from Moscow, as claimed when dissolution of the comintern was announced."

No Help from Russia.

Browder told a "second front rally" in Chicago that "all chatter about the soviets giving us 'bombing bases' in Siberia is harmful nonsense, with only one aim and end, to try to give the soviet union similar tasks in the far east which she has performed in Europe, namely to win the war for us." He also asserted that the war could be won this year by invading France.

Thomas' statement said:

"When Browder demands a second front in France, regardless of cost, while declaring that Russia will not fight Japan, he places a higher value on the lives of Russians than on those of American boys.

F. D. R. to "Rue the Day."

"American families whose loved ones are fighting Japanese as well as Germans on a dozen fronts the world over would do well to keep this in mind.

"The President will rue the day he set Browder free."

Browder was freed from a federal penitentiary last year after serving part of a term imposed on conviction of falsification in obtaining a passport.

Tastes Grand
because it's
Tops in Quality

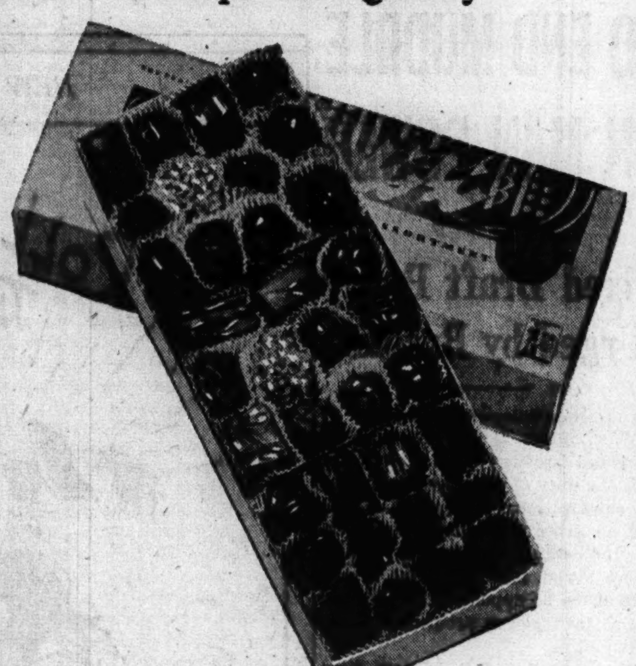

It's trite—but TRUE—to say the best of everything goes into delicious Andies Candies. These wholesome confections are extra good—extra delicious—extra nutritious—because the ingredients are extra fine! Nothing is spared, even in war times, to make these grand tasting candies the finest ever!

BACK THE ATTACK—BUY WAR BONDS

Andes THE PEAK OF ALL Candies

50 SHOPS IN CHICAGO AND SUBURBS

Fashions at Netcher's Low Prices

Fur Lined Coats
A Super-Special!
The coat with the fur on the inside for real Chicago winter warmth! In Misses' sizes only.
$55

Chesterfield Coats
A Real Netcher Value!
These Chesterfields are warmly lined and come in black and colors. Misses', Juniors' sizes.
$23

COAT SHOP—FIFTH FLOOR.

$5 $5 $5

Clearance Sale
Women's, Misses' Dresses
REGULAR $7.95 TO $10.95 VALUES!
Here they go! A group of our regular $7.95 to $10.95 dresses that are in broken sizes and colors. Styles suitable for many occasions.
$5
DRESS SHOP—FIFTH FLOOR.

Teddy Bear Coats
A Real Netcher Value!
$22.00
Gay red or green-bordered caramel or dark brown! Little Miss sizes 8 to 14. Teen Age sizes 10 to 16.
GIRLS' SHOP—FIFTH FLOOR.

Girls' New Coats
A Real Netcher Value!
$14.88
Warm "boy" and wraparounds! All interlined! Colors! Little Miss and Teen Age sizes.
GIRLS' SHOP—FIFTH FLOOR.

SATURDAY HOURS: 9:45 A. M. TO 5:45 P. M.

To the Prices of Our Merchandise Will Be Added an Amount Approximately Equivalent to the Retailers' Occupational Tax.

The Door to Thrift
NETCHER'S BOSTON STORE
State, Madison and Dearborn Streets

KERMANS

Buy Another War Bond Today!

KERMAN CASUALS
of Stroock's soft Cloud Drift
$49.95

You'll love your Kerman Casual a good many years for its snug, 100 per cent wool warmth—for its smart practicality—for its appearance of having cost much more—above all, for its air of nonchalant *rightness.* Tailored in the classic tradition—with a typical Kerman-touch of individuality in the slot-pocket stitching. Sizes 10 to 20. King Tan, Cardinal Red, Beaver Brown, Victory Blue.

KERMANS
160 N. Michigan Ave. . . near Randolph

CONVENIENT CREDIT—SATISFACTION GUARANTEED

Be luxurious & save too

ROTHMOOR
COATS
in 3 great value groups

$69.95 $89.95 $119.95

In sizes 10 to 40. Other coats, $45 to $250. Sizes 10 to 46, half sizes 33 to 45, jr. sizes 9 to 17—5th floor

To the prices quoted, approximately 2% will be added to cover Illinois Retailers' Occupational Tax expense

MAURICE L ROTHSCHILD
State at Jackson

MRS. ROOSEVELT STARS IN MOVIE AT U. S. EXPENSE

Congress Probe of Film Propaganda Sought.

[Chicago Tribune Press Service.]

Washington, D. C., Oct. 1.—A congressional investigation to determine whether the motion picture industry is being exploited by the Democratic party for campaign purposes will be demanded by Republican leaders on Capitol hill, Fulton Lewis Jr., news commentator, said tonight in a broadcast over the Mutual Broadcasting system.

Lewis disclosed that the decision to ask for the inquiry was reached by the Republican congressmen at a special meeting in which the political implications of recent motion pictures were discussed. He said the investigation will be spurred by the revelation that the marine corps has released an official moving picture which, he indicated, is political propaganda.

Mrs. Roosevelt Acts in Film.

Mrs. Franklin D. Roosevelt plays the leading role in the film, Lewis declared. She is depicted relating a humorous story which, Lewis asserted, is considered far from funny by Republicans.

"The marine corps today released an official moving picture, produced and filmed by the marine corps out of marine corps funds—released it to the five newsreel syndicates, and to makers of home movies," Lewis said. "It's to be shown in 17,000 moving picture houses in the United States, and all theaters in Canada. The release also covers other countries to which American newsreels are sent, and it is released for showing at all military, naval, and marine corps camps, posts, and establishments here and all over the world, on ships at sea, in recreation centers at the fighting fronts, in short, virtually everywhere.

Pictures Pacific Trip.

"The showing of it begins this evening, in New York, and elsewhere in the country next Wednesday and it's a continuity of Mrs. Roosevelt, on her trip to the South Pacific.

"It is, you understand, merely one item, to be part of a weekly newsreel. It is introduced with the official production seal of the marine corps. Then comes on the newsreel announcer, explaining that these pictures were taken at a Red Cross recreation center in the South Pacific, where she entertained soldiers, sailors, and marines.

"The picture begins by showing Mrs. Roosevelt talking to a group of service men. Then it cuts back to a full screen size face of her, in several poses. The Republicans take particular pains to note that fact, because that means the camera had to be moved and the lens changed every time—which meant that she had to stop her story and pick it up every time, proving this was no mere chance shot, which the marine photographer got, but must have been planned in advance, and actually posed.

"Delights My Husband."

"In order to avoid any mistake whatsoever, I've gotten an absolutely accurate, verbatim text of exactly what she says. Here it is, and please remember these are Mrs. Roosevelt's direct and complete quotes. She says:

"This is a story that abounds at home and just delights my husband. It has to do with you boys who have been up to Guadalcanal and various other places and I think I'll tell it to you because it may amuse you as much as it always amuses him. In fact, it's a story that came from here and you may know it. It runs this way . . ."

Then she begins the actual story. Once again this is Mrs. Roosevelt speaking:—

"Just as the marines were ordered to leave Guadalcanal an officer found a private feeling very sad—looking very depressed, so he said 'What's the matter with you?' And he said 'Oh, I just can't go on. I haven't shot a Jap.' And the officer said 'Well, Listen. I'll tell you what to do. You go up to that ridge over there and jump up all of a sudden and say 'The hell with Hirohito,' and they'll jump on their feet all around—and if you shoot first you'll get a Jap.'

He Gets a Reply.

"So he [the private] passed by a little while later—still looking very gloomy and he [the officer] said, 'Did you do what I told you to do?' and he [the private] said, 'Yes, sir, yes. I ran up there and I did just what you told me to—and I said 'The hell with Hirohito,' and they jumped up just as you told me they would—but they all shouted 'The hell with Roosevelt.'"

Then Mrs. Roosevelt concludes with this line quoting the private: "'Sho how could I shoot a fellow Republican?'"

Lewis said the movie had been reviewed and inspected by Lt. Col. George T. Van Der Hoef of the marine corps public relations office. He said Van Der Hoef was with the federal housing administration from 1934 to August, 1941, having come to Washington from the University of Chicago, where, in 1931, he was a candidate for a Rhodes' scholarship. He is the son of Mr. and Mrs. George N. Van der Hoef of South Bend, Ind.

Reached at home tonight, Col. Van Der Hoef asserted the marine newsreel had been approved by him and had been witnessed by other officers who saw nothing improper in it.

"No Political Implications."

Describing the colonel's reaction to the movie, Lewis recounted:

"He said they thought it was a very funny story, and saw no political implications in it, and therefore gave it their approval so far as the marine corps was concerned, and sent it on to the navy, to be released with navy approval, for world wide newsreel circulation.

"The navy department, however, told me that the marine corps has full power to release its own films direct, without navy approval, that the navy department never saw this one, never approved it, and never heard of it until today. They were quite emphatic on that.

"The Republicans didn't see anything so funny in it, nor did they agree that there were no political implications.

"Sen. Robert A. Taft [R., O.] said it is clearly a political propaganda reel, in very poor taste, and that the release of it by the marine corps was entirely improper.

Called Outrageous.

"Rep. Melvin J. Maas [R., Minn.], ranking Republican on the house naval affairs committee, said it was outrageous; that the clear meaning of it was that a Republican is on a par with the Japanese and places his personal hatred for Mr. Roosevelt above his duty to kill the enemy. He said the story is a political smear at all Republicans, and that the fact it was couched in humor doesn't excuse the fact. On the contrary, he said, it becomes the more insidious.

"Rep. Maas said he's convinced that the marine corps is not to blame, but was used in this case by some higher authority, for political propaganda purposes.

"Rep. Joseph W. Martin Jr., Republican leader of the house, said he had heard the story, and aside from the basic thought involved, the fact that Mrs. Roosevelt told it—to the world, and to the armed forces—made it clearly a political instrument."

Shot at Funeral

(Story on page 1.)

Mrs. Annyce Topp, who was seriously wounded by brother-in-law in dispute over estate.

WPB'S RED TAPE BALKS SOLUTION OF PAPER CRISIS

Reprocessing Is Way Out, Says Tribune Official.

The nation's paper shortage can be solved if the inertia, red tape, and obstructive policies of federal agencies can be turned into active coöperation with manufacturers and waste paper dealers who are working on the problem. This opinion was expressed yesterday by Elbert Antrim, assistant business manager of THE TRIBUNE, who told how the war production board has blocked demonstration of a process by which old newspapers can be reprocessed into new newsprint.

"If this process were allowed to proceed unhampered by government restrictions, a large part of the newsprint manufacturing industry would return to the United States," Antrim said. "The natural laws of economics and a national policy for conservation of natural resources would bring it about."

Waste Source Neglected.

Shortage of man power in pulpwood cutting operations has been given as the prime reason for recent WPB orders curtailing civilian use of various kinds of paper, including an additional 5 per cent cut in newsprint consumption, effective yesterday. But these orders fail to take into account the fact that a big source for pulp production—waste paper—has not been fully utilized, Antrim said.

"During the paper shortage in World War I., considerable quantities of old newspapers were used with virgin pulp in the manufacture of newsprint," he continued. "Heretofore the processes for de-inking and repulping have involved boiling, cutting with knives, grinding, and beating, with the result that the fibers have been broken and rendered worthless.

"New methods have been developed, however, which will produce a high yield of fiber. An English process patented in 1936 has been installed in several English mills with complete success. In laboratory tests paper has been made of the same waste 80 times, adding only sufficient new pulp to replace the small percentage of short fiber losses.

New Materials Possible.

"De-inking is said to be complete, and colored papers can be bleached with small expense and without the use of chemicals. The process reacts upon the clean fibers in such a way as to make them more susceptible to weak chemical solutions than they were originally, so that artificial silk, explosives, etc., can be made from waste papers composed of materials originally unsuited for such purposes. American companies also have developed new processes which are said to be practical and economical."

Antrim said one newspaper publisher has been collaborating with various paper manufacturers on the problem of reprocessing old newspapers into new newsprint. This publisher applied to the printing and publishing division of WPB for permission to conduct a reclamation experiment and to allow the resulting newsprint to be added to the publisher's consumption quota. The WPB denied the application.

Antrim quoted the largest consumer of waste paper in the United States as saying that only one-third of all the waste paper in this country is now collected and reclaimed. It is within the power of the WPB and the office of price administration to halt this waste, he said.

"The market for waste paper always has been unstable," Antrim continued. "Shortages become surpluses, and vice versa, almost overnight. Now waste paper is classified by WPB as a critical commodity, and consumers of waste are advertising to stimulate the collection of waste papers which ordinarily are destroyed or burned.

Public Ready to Help.

"According to one waste paper expert, the highest figure we have had to date for the reuse of paper produced in this country was 35 per cent. The consumption of newsprint is only a small fraction of the total consumption of all pulp products, including boards and other classes of paper.

"Only a small increase in the percentage of salvage would more than offset the consumption by the newsprint industry of waste papers. That this increase can be readily obtained by educating the public was amply demonstrated in a drive to collect waste paper a year ago, when so much was obtained that only a part of it could be consumed."

Antrim said board mills have preferred to use folded news [old newspapers] rather than mixed waste because the former requires little preparation for processing.

Understanding Big Need

He quoted a waste paper expert: "There is no shortage of waste paper, but there is a lack of understanding of the requirements that are necessary to make this waste paper available. As soon as an understanding of these requirements is brought about, there will be plenty of waste paper for the mills which have normally consumed it as well as folded news for reuse in newsprint manufacturing plants."

Seek Guide Dog

Miss Samantha Ingham with her guide dog, Joy.

Miss Samantha Ingham, 17 years old, can't go to her classes at Marshall High school until her guide dog, Joy, a shepherd, is found and returned to her. Miss Ingham, who lives at 4022 Clarendon avenue, is blind. She said that she let Joy out on the back porch Thursday night for a few minutes, while she took a music lesson. Joy wouldn't run away, the girl is confident. Police have been notified to keep watch for the dog.

TRIB-BUNA TIRES PASS GRUELING TEST IN DESERT

Withstand Extreme Heat, 'Killer' of Rubber.

BY HAL FOUST.

[Chicago Tribune Press Service.]

Los Angeles, Cal., Oct. 1.—The Chicago Tribune tire test has reached the Pacific coast. The Trib-buna rubber withstood the stress of desert temperatures, which exceeded 100 degrees, with no apparent ill effects.

The hot sun from Phoenix, Ariz., across the baked waste lands of southern California is a killer of natural rubber tires. It was a test of one characteristic weakness of synthetic tires—a tendency to generate heat, softening the rubber and straining the carcass with excessive pressure.

This weakness, as compared with natural rubber, was not appreciable in the performance of Trib-buna. As measured with the pressure gauge, the tires did not become destructively hot.

Pressure Rises to 35 Pounds.

The crew traveled at 45 miles an hour and the pressure increase, from 27 pounds at the start to a maximum of 35 pounds, was not greater than had been experienced last month on highways of southern Indiana and Illinois.

The desert punishment of the tires was deliberate. Don C. Waugh of Goodyear Tire and Rubber company, the crew's tutor in the technique of tire testing, had advised the crew of the extra stress and wear induced by hot, dry weather. The crew's experience verified reports that synthetics build up more heat than natural rubber, especially when the synthetics are new.

Waugh provided charts, based on pre-war tests of natural rubber tires, showing the effect of atmospheric temperatures on tread wear. The charts showed that an increase from 75 to 85 degrees atmospheric temperature will result in a reduction of 13 per cent in tread mileage, while a decrease in air temperature from 75 degrees to 65 degrees will add about 9 per cent to the tread life.

Greater Wear Reported.

With synthetics, the effect of temperatures on tread wear is reported to be even greater than with natural rubber. The crew will know more about this when it gets more desert mileage on THE TRIBUNE'S test tires.

The object lesson to motorists, however, is obvious. To conserve tires in hot weather, reduce the speed, which is a second important factor in the rate of tread wear.

The Trib-buna tests are applicable to all American synthetic tires, because the only difference in the tires is the source of the rubber raw material. The government makes butadiene, the main ingredient of buna-s synthetic, from petroleum and grain. The butadiene for Trib-buna was converted from alcohol salvaged from waste sulphite liquor at THE TRIBUNE'S Canadian woodpulp mills.

MINE SWEEPER TO DOCK AT NAVY EXHIBIT TODAY

Chicago Built Vessel Clears Sea Lanes.

BOND SALES AT SHOW

Sales of war bonds at the Navy-Tribune-Treasury show in the 24 hours ended at 4 p. m. yesterday totaled $55,575, sending the total for the first nine days of the show to $572,725. The day's attendance was 9,747, raising the nine day total to 190,051.

(Picture on back page.)

A 136 foot mine sweeper, built in Chicago by Henry C. Grebe & Co., Inc., will dock in the Chicago river opposite the grounds of the "Back the Attack" navy exhibit in Tribune Square at 2 o'clock this afternoon to be on exhibit until noon tomorrow. The U. S. S. Wilmette, training ship for the 9th naval district, will remain at its berth on the north side of the river.

Other events planned for the navy show, which is sponsored by the treasury department and THE CHICAGO TRIBUNE, include precision drill exhibitions by the marine corps at 5 o'clock and again at 8 o'clock Monday. Judo matches by eight marines will follow the drills.

WAVES Buy $350 Bonds.

Eight WAVES walked up to the war bond booth in the lobby of Tribune Tower yesterday and bought $350 worth of bonds. The total income of the eight is $1,000 a month.

Among the WAVES was Lt. Margaret Cecil, who christened the U. S. S. Bond Quota in Nathan Hale court on Sept. 23, the opening day of the show. The Bond Quota is a wooden replica of the prow of a patrol craft escort vessel.

Engines Roar Each Day.

Chief Machinist Mate James Shinn, who is in charge of the four navy planes in the parking lot just south of Tribune Tower, draws a crowd each time he starts one of the plane engines, which he does daily at 10 a. m., 11:50 a. m., and 6:50 p. m.

The 11:50 and 6:50 demonstrations serve as noisy preludes to the concerts by the bands from various naval stations which are heard in the music tent, across the street from the planes, at noon and 7 p. m. on week days. On Saturdays and Sundays the concerts are at 2 and 7 p. m.

DRIVE OPENED FOR METAL AND WASTE PAPER

A proclamation by Mayor Kelly yesterday officially opened a drive to salvage scrap metals and waste paper. The drive will end on Armistice day, Nov. 11, when city owned trucks and those furnished by private scavengers will collect material placed in front of homes or in neighborhood depositories.

The drive is sponsored by the war production board and is under the direction of William L. McFetridge, Chicago area salvage director.

In addition to the drive for metals and paper, McFetridge urged that housewives continue to collect tin cans and greases and fats. These he said should be put in containers separate from other salvage. The fats and greases will be purchased by local butchers and the tin cans will be picked up with regular garbage collections.

7 COURSE DINNER $2.50 with Whole BABY LOBSTER

RALPH "COOKIE" COOK

Floyd Christy • Frances & Grey

Havana Casino Dancers

Violet Strand • Charles Sholden

COLOSIMO'S

2126 South Wabash

Chicago Daily Tribune

THE WORLD'S GREATEST NEWSPAPER

Vol. CII. Saturday, Oct. 2. No. 236.

Published daily except Sunday at Tribune Tower, 435 North Michigan avenue, Chicago, Illinois.

The Tribune company, publishers.

MAIL SUBSCRIPTION PRICES.

Mail subscription prices in Illinois [outside Chicago], Indiana, Iowa, Michigan, and Wisconsin: Daily Tribune only, $5.00 per year; with Sunday Tribune, $12.50 per year.

Zones 3 and 4 in states other than Illinois Indiana, Iowa, Michigan, and Wisconsin:

Daily Tribune only, $7.50 per year; with Sunday Tribune, $15.00 per year.

Zones 5, 6, 7, and 8, inclusive, Canada and Mexico: Daily Tribune only, $12.00 per year; with Sunday Tribune, $19.50 per year.

Foreign: Daily Tribune only, $25.00 per year; with Sunday Tribune, $42.00 per year.

Entered as second class matter May 14, 1903, at postoffice at Chicago under the act of March 3, 1879.

Our Guarantee

We will refund your money if you can find fur coats of equal quality at prices lower than ours

Northern back

Muskrat

Mink or sable-blended

$295

So sturdy because these are northern skins and only the choice, thickly furred backs are used . . so beautiful because of the rich Sable and Mink tones. One of our very best "investment furs".

john t. Shayne

MICHIGAN AVENUE AT RANDOLPH

CONVENIENT CREDIT—SATISFACTION GUARANTEED

Get the economy of our famous quality

BRUCEWOOD SUITS

of all wool coverts, worsteds & gabardines

$29.95

In cocoa tan, beige, brown, powder blue, RAF blue. Sizes 10 to 20—other suits, $35 to $75—7th floor

To the prices quoted, approximately 2% will be added to cover Illinois Retailers' Occupational Tax expense

MAURICE L ROTHSCHILD

State at Jackson

SATISFACTION GUARANTEED

Solid with Junior Debs

New fall TRI-PHI COATS

of rich Ancuna

$29.95

You'll thrill at the style, thrill at the deep, velvety feel of the fabrics and the cozy warmth, and as it wears and wears and wears you'll thrill at the saving

Sizes 10 to 16—3rd floor

Maurice L Rothschild

State at Jackson

SATISFACTION GUARANTEED

Brook-haven

ALL WOOL "PREP" SUITS

of tweeds & cheviots

$19.50

Our sign poster above always hits the nail on the head when it comes to clothes . . he chooses Brook-haven prep suits for their all wool wearing power . . their smart university style and their good looking overplaid and herringbone patterns

Sizes 12 to 18 in browns, tans, blues and grays—3rd floor

MAURICE L ROTHSCHILD

State at Jackson

APPLICATION FOR $7,500-$11,250 ACCIDENT INSURANCE POLICY

AND SUBSCRIPTION TO THE DAILY TRIBUNE

NOTE: For the sum of 25c preliminary term fee, plus 10c a month in advance thereafter, the Chicago Tribune makes available to its Home Delivery Subscribers and members of their families who reside in the same household, a $7,500 Travel Accident Insurance Policy. Insurance coverage eventually increases to $11,250 on continuous renewal. Issued by Federal Life Insurance Co., Chicago. NO MEDICAL EXAMINATION. One policy to a person. Issued only to applicants over 10 and under 70 years of age.

Mail this Coupon to the Chicago Tribune. SEND NO MONEY. Accredited representative will call and collect 25c. Official Carrier will collect monthly thereafter for Insurance and Subscription. Insurance will lapse if subscription is stopped.

☐ I hereby order the Daily Tribune delivered to my home by Carrier six days a week, starting immediately, for which I agree to pay the regular rate.

☐ I am a Home Delivery subscriber and agree to continue.

Do you apply for this $7,500 Travel Accident Policy?..........
(PLEASE PRINT)

Your Name?.......... First Name / Middle Name / Last Name

Address?.......... Number / Street Apt.?..........

.... City / State Phone?..........

Your Age?.......... Date of Birth?.......... Month / Day / Year

Are You Blind or Deaf?.......... Are You Crippled?..........

Name of Person to Whom Insurance Is to Be Paid in Case of Your Death? (Beneficiary)

.... First Name / Middle Name / Last Name Relationship..........

Applicant's Signature.......... Sign in Own Handwriting

NOTICE: Orders for Home Delivery of the Tribune are acceptable only from persons residing where such service is maintained and are subject to rejection by the Tribune. All applications for insurance are subject to rejection by the Federal Life Insurance Co. Insurance does not become effective until noon the date policy is issued.

Form A2735—3-43

SIX
Favorite Furs
$169
AT THE HUB

Chicago Store Only

Black-Dyed Persian Lamb . . . $169
Silver-Tone Dyed Muskrat . . . $169
Dyed Skunk Greatcoats . . . $169
South American Skunk . . . $169
Black-Dyed Persian Paw . . . $169
Black-Dyed Russian Pony . . . $169

All Ronley Quality!

10% Deposit Holds Any Coat on the Hub's Layaway Plan
Fur Salon, 4th Floor

THE HUB
Henry C. Lytton & Sons
Chicago, Evanston, Oak Park, Gary

5TH ARMY TAKES NAPLES; PUSHES TOWARDS ROME

Burning Port Cleared of Nazi Troops.

[Continued from first page.]

covered with lava by an eruption of Vesuvius.

Nine-tenths of the Neapolitans did not stay to see the last lurid days under the Germans. They fled to the hills long ago. Those who remained lived under a reign of terror in which the Germans were shooting Italians and looting their homes.

The Germans burned down the University of Naples after four students had killed a German officer. They sacked the city's famous aquarium. Refugees reported that the near-by street was strewn with rare specimens of fish and a collection of octopi for which the institution was known. One dispatch said the beautiful San Carlo opera house had been burned and many palaces sacked.

Allied military government officers entered Naples today to start their staggering task. The city's gas, street car, and electric systems have been wrecked. Water is short and a large percentage of homes lie in ruins.

Food Is Major Problem.

Naples was primarily a city of poor people, living in tenements, whose squalor contrasted sharply with the beauty of the city's natural surroundings. Getting food into the city for the poor will be a major problem.

Naples, a metropolis of 925,000 people, fell 22 days after the 5th army landed under heavy German fire on the beaches of the Gulf of Salerno, some 30 miles to the south. Grueling fighting has raged thruout that period, with the allies all but driven back into the sea in the first few days.

But the 5th army was aided by an air force which had complete mastery of the air and the American and British navies which shelled enemy positions from the sea. The air forces struck heavily last night and yesterday beyond Naples. Their targets included Capua, 20 miles north on the Volturno river; Benevento, 31 miles northeast; bridges and roads around Piano, Amorisi, Castelvenere, and Ausonia, and the railroad and highway junction of Formia, 43 miles northwest.

Railroads Pounded.

Railroads and highway bridges in a 25 miles arc north and east of Naples were pounded yesterday by Medium and fighter bombers. Some flyers encountered electrical storms.

The North African air forces set a new record in bombs dropped in September, casting more than 15,000 tons on Italy. This shattered the July record when 12,800 tons were dropped during the Sicilian campaign.

The loss of Naples also may compel the Germans to pull back farther in the central and Adriatic areas, where the British 8th army is exerting steady pressure.

Nazis Control Water Supply.

They already have abandoned the plain of Foggia, which extends 30 miles north of that great air center, but still are ensconced in the mountains around Benevento and Casteluccia. While holding out there they control the water supply for a large region of southeastern Italy, including the cities of Bari, Brindisi and Taranto. The main water source of these allied-held ports cannot be restored until the Germans are dislodged from the southern Apennines and the aqueducts are repaired.

The Germans left behind great quantities of equipment including hundreds of packed parachutes and dozens of plane engines, an air force statement said. Scores of planes were left wrecked on the fields.

The Foggia railway yards were blocked completely by allied bombs and for more than 400 yards the half dozen rail lines serving Foggia were littered with burned and damaged rolling stock.

Allies Win Naples and Drive On Northward

(Story starts on page 1.)

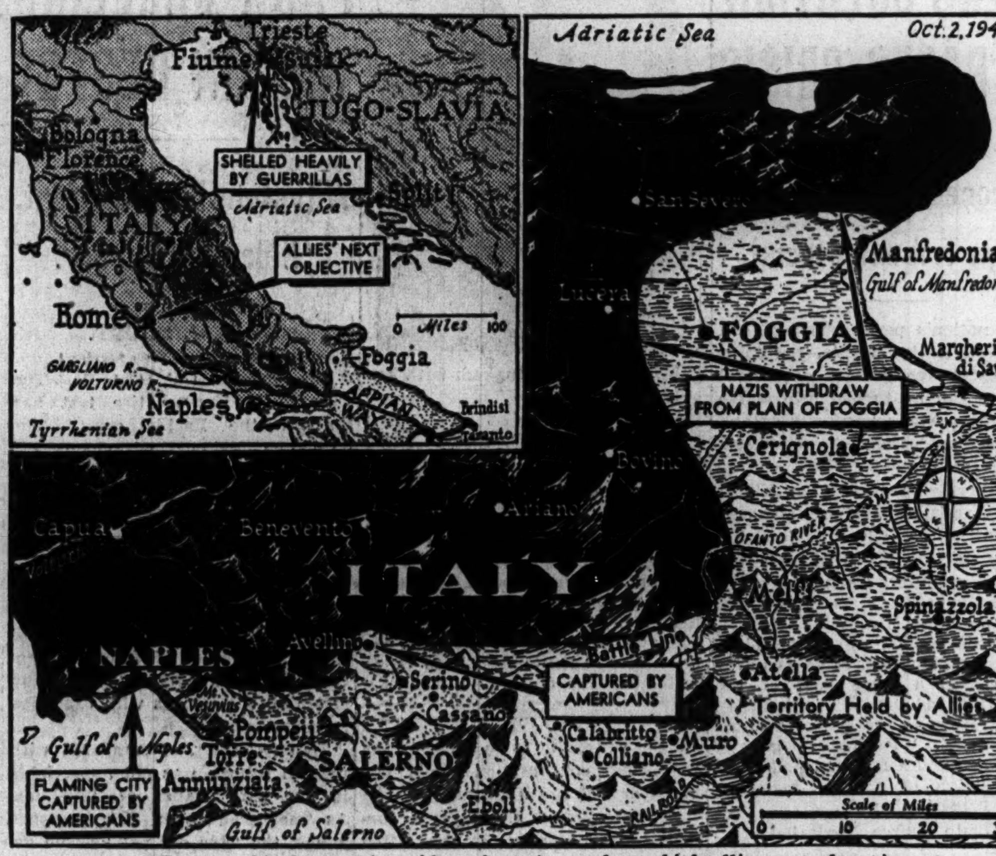

Topographical map gives idea of territory thru which allies are advancing.

SINGING ITALIANS TOSS POSIES AS ALLIES WIN TOWN

Tribune Man Tells of Joyous Welcome.

BY SEYMOUR KORMAN.
[Chicago Tribune Press Service.]

WITH THE 5TH ARMY IN ITALY, Sept. 29 [Delayed].—There were two greetings as different as only life and death can be as the allied forces came today to the town of Torre Annunziata, 12 miles from Naples. Italian civilians jammed the streets offering one of their most joyous welcomes to the deliverers. And above and about them flew German machine gun bullets and grenades in a grim reception for our advancing infantry and armored forces.

The Italians were shouting and singing even as some of them crouched to avoid enemy fire. They clasped garlands of fragrant flowers around the red-faced Tommies and the American patrols which were joining the British here. They festooned more blooms on the American General Sherman tanks manned by British soldiers. They brought forth luscious grapes and apples and pressed these on the heavily laden men.

Tanks Close In.

Thruout the afternoon and evening this spectacle of the festive and the macabre continued as the Germans gave battle in as fierce a house to house engagement as that at Scarati yesterday. The American and British forces tore themselves loose from the enthusiastic embraces of the townspeople and some of these people directed the soldiers to sniper nests inside the town and on the western outskirts.

Across a heap of flowers lay two Italians downed by enemy bullets. Other civilians were bellowing our praises and damning the Germans even as they led our soldiers toward enemy locations.

Allied tanks moved forward and infantry details closed in to destroy the snipers as darkness came.

Torre Annunziata is an important spaghetti manufacturing center. The town has suffered from the war, but allied naval units and bombers smashing at German positions spared its spaghetti factory. However, the Germans planned to blow it up, but determined civilians disconnected the bomb fuses and ended the scheme.

Watches Pompeii Battle.

Among the American infantrymen entering Torre Annunziata was Pvt. Clarence Jacobus, 5546 Lowe avenue, Chicago.

Earlier today I crouched in the ancient amphitheater at Pompeii and watched the American Long Toms [155s] and 105 millimeter rifles shelling German positions on the approaches to Mount Vesuvius. It was ironical that erupting Vesuvius 19 centuries ago partially destroyed this arena and old Pompeii and today allied shells were hurtling from the neighborhood to smash back at the volcanic mountain.

Allied bombers had struck at the Pompeii ruins in this campaign to drive out the Germans. Beside the storied colonnades, corridors, and temples gaped modern ruins—huge pits dug by bombs. One bomb plowed a big hole in the dirt of the eastern end of the amphitheater.

PAINTER DIES OF INJURIES.

Edward Diesner, 35 years old, 5455 Harper avenue, who received serious head injuries Sept. 23 when he fell from the elevated railway structure while painting it at the rear of 1527 South State street, died yesterday.

Indiana Lawyer Named to 3 State WPB Post

Atty. Russell J. Ryan of Indianapolis yesterday was named regional attorney for the war production board's Chicago region, comprising Illinois, Indiana, Iowa, and Wisconsin.

NAVY DISCLOSES U. S. MINE LAYER LOST AT SALERNO

Washington, D. C., Oct. 1 (AP).—Loss of the mine layer Skill in the Gulf of Salerno, Italy, was reported by the navy today. The little vessel went down as the result of an underwater explosion Sept. 25.

The mine layer's skipper, Lt. Comdr. Edward Julius Kevern, was listed as missing.

The Skill, 221 feet long, carried a crew of between 65 and 70 men. She was one of the newest mine layers. The Skill was the 119th naval vessel reported lost by the United States. Other recent losses were the transport John Penn, sunk in the South Pacific by Japanese torpedo planes, and the destroyer Rowan, lost thru an underwater explosion in Italian waters Sept. 11.

SWEDEN PLACES BAN ON TRANSIT OF FOREIGN OIL

STOCKHOLM, Sweden, Oct. 1 (AP).—Sweden today halted the transit of fuel oil over its railway system from abroad to any other country, the foreign office announced. Germany, the country mainly affected, will now be obliged to fall back on the sea route to keep her troops in Norway and northern Finland supplied.

The foreign office explained that oil was not covered under the Swedish action in August which halted the transit of war materials thru the country.

Oil was considered separately to determine whether it should be treated as war material which is not defined under international convention. As the war progresses, Sweden has been adding to its list of war goods no longer permitted to pass thru the country.

STRIKERS SEEK CHURCHILL AID; RECEIVE REBUKE

[By Wireless to the New York Times and The Chicago Tribune.]

LONDON, Oct. 1 (AP).—An appeal made to Prime Minister Churchill today by Vickers-Armstrong engineering workers on the strike in Lancashire for a "quick and just settlement" of the dispute came back on their heads tonight in the form of a sharp rebuke from Ernest Bevin, minister of labor.

This runaway strike arose because veteran craftsmen objected to semiskilled and even unskilled war workers earning higher wages than they did. The question was arbitrated by the national board.

"The government is determined to support constitutional methods in the settlement of industrial questions and the success of these methods is dependent on the maintenance of authority of trades unions," asserted Bevin.

Aussies Cut Arms Output; Free 50,000 Workers

CANBERRA, Australia, Oct. 1 (AP).—After a comprehensive review of the war effort the Australian war cabinet decided today to reduce the commonwealth's munitions program. The move will permit the release of 20,000 workers and diversion of an additional 30,000 workers to other essential industry.

For Service
WOODSTOCK
TYPEWRITER

NUTS AND JOLTS — By Bill Holman

Old Doc Cleaver has more business than he can handle these days.

KATZ EXCLUSIVE MILLINERY

Velvet and lace

Black Velvet fantasies, frivolous wee little dressy hats alluring with romantic lace and sequins that glitter like tiny stars. We raided one of our best makers for these adorables.

$5.99

Katz Exclusive Millinery

105 S. State St. (Palmer House)
40 S. State St. (N. American Bldg.)

823 W. 63rd St.
935 E. 63rd St.
6428 S. Halsted
2154 E. 71st St.
2766 Milwaukee Ave.
3351 W. 26th St.
6336 W. Cermak Rd.
4018 W. Madison
3148 Lincoln Ave.
4756 Sheridan Rd.
3334 Lawrence Ave.
1125 Lake, Oak Park

EVANSTON—1609 Orrington
MUNCIE, IND.—314 S. Walnut St.
MILWAUKEE, WIS.—153 W. Wisconsin
LAFAYETTE, IND.—334 Main St.

STEVENS

3.95

our merry
Madcap
in wool yarn . . . has a new backward charm!

Pull it down over your smooth new coif! Show your high, pure brow! Hide your little ears! This is a new hat! A cap in fact, because it's soft and woolly . . . made of yarn . . . high in the crown . . . down in the back. Choose yours in Black, Brown, Fuchsia, Beige, Sunset, Gold, Red, Kelly, Light Coffee. 3.95

Bag to match, 5.00
Sorry, no mail orders!
Jr. Deb Millinery—5th Floor

Approximately 2% will be added to all our marked prices to cover additional cost of doing business in Illinois.

Chas. A. Stevens & Co.
State Street — Open 9:45 to 5:45

STEVENS

17.95

"Figure Fixer"
our Jr. Deb draped dress "does things for you"!

Things you'll like, too! The hip molding drapery cascades into a full, danceable skirt below a draped, bow-tied bodice. The general effect is one of wonderful grace and beauty. You'll like it and what it does for you. Choose Black, Grey or Green rayon crepe. 9 to 15. 17.95

Jr. Deb Salon—5th Floor

Chas. A. Stevens & Co.
State Street — Open 9:45 to 5:45

SATISFACTION GUARANTEED

BRUCEWOOD SHOES
are real values at
$6.95

You don't have to ration your steps when you wear Brucewood shoes . . they have the enduring quality that will give you the extra mileage you need and the smart style you want. They're real values at $6.95

Other shoes to $12.95—7th floor

Be sure to bring your No. 1 ration book with No. 18 coupon attached

To the prices quoted, approximately 2% will be added to cover Illinois Retailers' Occupational Tax expense

MAURICE L ROTHSCHILD
State at Jackson

SATISFACTION GUARANTEED

Crosby Square — Authentic Fashions

Just 2 of our smart new shoes for business wear
$6.45
BY CROSBY SQUARE

It's amazing what a lot of style and quality Crosby Square can crowd into shoes at $6.45 . . and a world of comfort and long wear go along with it. Your No. 18 stamp will certainly get you quality that will give you a world of wear.

The above styles in brown or black—just 2 of many good ones at $5.95 to $8.50—8th floor

Be sure to bring your No. 1 ration book

To the prices quoted, approximately 2% will be added to cover Illinois Retailers' Occupational Tax expense

MAURICE L ROTHSCHILD
State at Jackson

The Neighbors — By George Clark

"I had hoped you'd have some hats with a little less face!"

SHORTER LINES HELP NAZIS IN RUSSIA—LANZA

Real Test Yet to Come in Italy, Says Expert.

BY COL. CONRAD H. LANZA.

[Regular contributor to the Field Artillery Journal and a recognized authority on military matters.]

In both Russia and Italy the situation has cleared during the last week.

In Russia, the Germans are in many places back to the Dnieper river. Along the center sector they are across it, retaining bridgeheads on the east bank at Kiev and at Dnepropetrovsk. The shallow depth of these indicates that they will be given up when and if seriously attacked.

At the south end, the Germans stopped short of the Dnieper and are holding a line from Zaporozhe to Melitopol. For a week they have defended it against strong attacks. This is a shorter line than would be one which followed the Dnieper river, and it covers the Crimea. It is large enough for important forces, and would enable the Germans to stage a comeback at some future date—always provided they have the means.

German Line Reduced.

In the north the Germans are still retiring, but their retreat has not yet quite reached the Dnieper line. The river is not very big that far up, and to defend it the Russians long ago constructed a series of forts at various places along it. Of course these faced toward Germany, but as the Germans have had two years to face them the other way they undoubtedly have been turned around by this time.

If the Germans stop at the Dnieper and elect to defend it, it would not be necessary for them to evacuate the Leningrad salient.

The new German line will be about 150 miles shorter than the one held at the beginning of July. A further 80 miles was saved by the withdrawal, now in progress, from the Kuban in Caucasia. This simplifies the German problem of supply and of transfer of reserves.

Russian Losses Heavy.

The German retreat has not been without losses. Considering the magnitude of the great battle in Russia, the losses appear not to have been excessive. Reports of the two sides, as to what they allege the other side lost, indicate that the Russians have lost about five men to four Germans, and that the loss of material on the Russian side has been much heavier.

According to German accounts, there are insurgent movements in North Italy and in Dalmatia. This seems to be just one movement near the boundary between Italy and Dalmatia. The Germans are winning, for they are well armed and trained; whereas the insurgents are partisans and guerrillas, neither well armed, organized, nor trained. Still it takes German troops away from other theaters of operation, and thus helps the allied cause.

Real Tests to Come.

West of Greece, the Germans have occupied the islands of Cephalonia and Corfu. They had been garrisoned by Italians, some of whom surrendered, while others resisted, and—so say the Germans—were annihilated. East of Greece, the British flew over to the island of Kos, whose Italian garrison joined them. The Germans flew over to Rhodes, the Italians there surrendering. Other Germans have marched into Albania, while others are leaving Corsica.

The allies are engaged in building up their forces in southern Italy, which is firmly in their possession. They will advance northward, toward the main battle fields.

All that has taken place in the Mediterranean area is preliminary. The main events are yet to come.

Bird Stops Train

[TRIBUNE Photo.]

A. J. Smith, redcap at Dearborn street station, holding large bird that smashed locomotive headlight.

This was a powerful bird. It stopped a Monon train en route to Chicago near Lee, Ind., when it flew against and broke the engine's headlight. The train was stopped while the headlight was repaired and the train crew brought the bird in to the Dearborn street station. Amateur ornithologists could not decide whether it was an eagle or a large hawk. It had a four foot wing spread.

POSTPONE TRIAL OF EDITOR OVER RATION EXPOSE

Princess Anne, Md., Oct. 1 [Special]. — The criminal libel trial of Rives Matthews, publisher of the weekly Somerset News, who was indicted after he accused a Democratic state official of misusing gasoline ration coupons for a 1,500 mile joyride, was postponed today to the April, 1944, term of court.

Nation-wide attention has been attracted to the case in which the young country editor was indicted Tuesday for publishing articles last June stating that J. Millard Tawes, state controler, misused C gasoline coupons in driving a state-owned automobile to Georgia to attend his son's wedding. Tawes' personal gasoline ration later was revoked for a year.

The hearing was postponed at the request of Matthews' attorney, Edgar Jones, after a conference with State's Atty. Prentiss W. Evans. Elisha Hanson, chief counsel for the American Newspaper Publishers' association, who undertook the defense of Matthews, said in Washington, D. C., that he asked Jones to obtain a continuance of the case, scheduled to open Monday, because of Hanson's other professional commitments.

ASSERTS POWER GIVEN BUREAUS MUST BE VOIDED

[Chicago Tribune Press Service.]

Washington, D. C., Oct. 1.—Rep. Joseph W. Martin Jr. [R., Mass.], house minority leader, warned tonight that enormous war time powers now delegated to New Deal burocrats must be recaptured by congress when peace comes if the United States is to avert a "permanent dictatorship."

The house minority leader, in an address to the District of Columbia Medical society, declared that a small but powerful group of persons, "represented in every department of our government," is endeavoring to undermine American institutions and ideals and the American way of life.

"They have tried," Martin said, "to destroy the confidence of the people in their own special instrumentality of control over their government, the congress.

"The purpose of course, of these plotters in attempting to tear down American institutions and our form of government is to substitute some brand of state socialism. Are we going to let them succeed, the answer is an emphatic 'No!' They cannot succeed if the American people are aroused to their schemes. We are willing to fight to save the American way of life."

YANKS FIGHTING IN A 'CRUSADE' TO FREE POPE: F.D.R.

Battle of Italy Is Likened to a Holy War.

Washington, D. C., Oct. 1 (AP).—President Roosevelt promised today that allied arms will liberate Rome and the Vatican, and will do everything possible to prevent destruction of their shrines and historic monuments.

With Naples in allied hands, he told a news conference, British and American forces are going to continue their advance, marching north to free the Italian capital, the Vatican, and the pope.

Attributing something of the aspect of a holy war to their operations, Mr. Roosevelt said there are elements of a crusade in driving out the Nazis.

May Recognize King.

In another report on the Italian situation today an official who is in close touch with it said that the allies probably will recognize the government of Marshal Badoglio and King Victor Emmanuel and start a campaign to rally Italians against the Nazi born Fascist republic of Mussolini.

While American soldiers are reported to dislike the idea of embracing Italians as allies, this official said the Badoglio government has "played ball" to an amazing extent and that with American, British, and Russian approval, Gen Eisenhower already is conducting negotiations to make it a co-belligerent.

Want 'All We Can Get.'

Two members of the senate military committee indorsed the idea, Sen. Lister Hill [D., Ala.] saying "We want every man, gun, and plane on our side that we can get. Sen. Chan Gurney [R., S. D.] commented, "I'm in favor of taking any body we can get to help us."

President Roosevelt told the conference that it is difficult to say where the Germans will make their next stand in Italy. He said he thought that Gen. Eisenhower does not know.

The chief executive had seen news stories saying the Germans probably would make their next major effort to check the allies on the line of Rome, because of the defensive advantages of hills. But he was somewhat doubtful about that, remarking that it is not substantially true that the next hills providing good defensive positions are in the vicinity of Rome, since hills exist all the way from Naples up to the capital.

Try to Save City.

The allies, Mr. Roosevelt said, are doing everything possible to prevent active fighting leading to destruction in Rome, but he granted that it is perfectly possible that the enemy may attempt to induce the allies to damage the city with the idea of casting blame.

In the last analysis, he said, it will be the Germans, not ourselves, who decide the extent Rome will suffer.

Clearly the Germans occupy Rome, the President declared, and the Vatican is essentially surrounded, with German troops around St. Peter's square. He does not want to say the pope is in a state of siege, Mr. Roosevelt asserted, but there can not be complete freedom with troops in the front yard inspecting every one who enters or leaves.

WAR BULLETINS

ALLIED HDQ. IN NORTH AFRICA, Oct. 1 (AP).—An allied war bulletin said today:

Ground: Good progress has been made on the 5th army front.

Avellino has been captured.

Our troops continued to move forward toward Naples in difficult country where enemy demolitions are being used to the fullest extent.

The 8th army advance continues according to plan.

GERMAN.

The German war bulletin as broadcast by Berlin yesterday said:

On the south Italian front, major fighting took place only south of Mount Vesuvius. Thrusts of British tank formations were repulsed there.

In the Mediterranean, the German air force scored bomb hits on two enemy naval vessels, damaging them severely. In this action fighter escorts shot down three enemy planes.

Red Cross Supplies Travel 3,000 Miles to Go 100

[Chicago Tribune Press Service.]

LONDON, Oct. 1.—Red Cross medical supplies being sent from here to the Nazi-occupied channel islands of Guernsey and Jersey, have to travel 3,000 miles to reach their destination. The supplies must be delivered to the International Red Cross in Geneva, Switzerland, by way of Lisbon, Portugal, and Marseilles in France. At Geneva they are turned over to the German Red Cross for forwarding to the islands, which are less than 100 miles from Britain.

CLASH OF NAZIS, ITALIANS OPENS CORSICA BATTLE

Allied Submarine Lands French Troops.

ALLIED HDQ. IN NORTH AFRICA, Oct. 1 (AP).—The invasion of Corsica by French and American forces was precipitated by a clash between Italians and Germans there, Capt. Lindsey Watson of the French army said on his return here from the island.

When Italy capitulated, he said, there were 80,000 Italians and 10,000 Germans on the island. Fighting between the Germans and Italians took place on the night of Sept. 9 and Corsican patriots joined the battle on the side of the Italians.

"The French command in Algiers realized that if the patriots were left to themselves without the help of the French army, the Germans would have repressed them bloodily," Watson said. "This might have injured the cause of resistance all over Europe.

Submarine Lands Troops.

"Gen. Giraud decided to help the Corsicans and ordered a shock battalion to Corsica. The patriots guaranteed its safe landing in Ajaccio."

Watson said the landing was impeded by the lack of vessels as the main allied force at the moment was engaged at Salerno and could spare only a few ships for Corsica.

"On Sept. 9 a submarine landed the first company of the shock battalion and on Sept. 13 two fast destroyers landed the rest of them," Watson continued. "On the night of Sept. 13 Gen. Mollard, who had been named military governor of Corsica, arrived with Col. de Lueze.

"The remainder of the staff landed on Sept. 16. Not a single vehicle had been landed.

United States Rangers Arrive.

"The next day, American Rangers arrived and then on Sept. 19 two cruisers and several torpedo boats joined the operation, and then important material was landed.

"Four thousand troops were landed on Sept. 23 and then the allies were able to put the necessary transports at our disposal. The situation had taken a favorable turn and the battle of Corsica by then was almost won."

During the campaign the Germans evacuated troops from Sardinia to bolster their forces at Corsica and to do that they were forced to keep the straits of Bonifaccio and the eastern coast road of Corsica at the port of Bastia open at all costs.

Capture Corsica Hills.

A French war bulletin today said German troops still holding out on Corsica were forced to give ground over the entire front after a furious battle and evacuated positions essential to Bastia.

A hill commanding the Florent-Bastia road in the northern section of the island was captured, and farther south Moroccan warriors captured San Stefano hill, the announcement said.

Barchetta fell to French forces, and the villages of Scola and Carogna also were seized, it added.

In aerial activities during the day, French pilots flying Spitfires shot down two six-engine ME-323 transports off Bastia, the announcement said.

EXECUTION OF 7TH DEFEATIST IN MONTH ANNOUNCED BY NAZIS

BERNE, Switzerland, Oct. 1 (AP).—For the seventh time during the month of September, the German press announced yesterday the execution of a defeatist, this time Fritz Groebe, 57 years old, German owner of a farm machinery store.

A Berlin dispatch to the Swiss newspaper Der Bund said Groebe tried to shake by critical remarks the "confident attitude" of many he came in contact with in his business. The judgment against him said his criticism was "heavily directed against the reich leadership and individual heads of the government. . . . Such persons have no right to live during the heavy battle for the existence of the German nation."

[A report from the German controled radio, recorded by Reuters in London, said the Germans had executed 21 Frenchmen on vague charges ranging from "acts of guerrilla warfare" to the slaying of a German soldier and customs official.]

By day or by night the food's always right
RICKETTS
That POPULAR Restaurant
at the Watertower
103 East CHICAGO

IF THE LABEL IS KNOX THE HAT IS RIGHT
"Pocono"
IT MAKES EVERY MAN LOOK YOUNGER

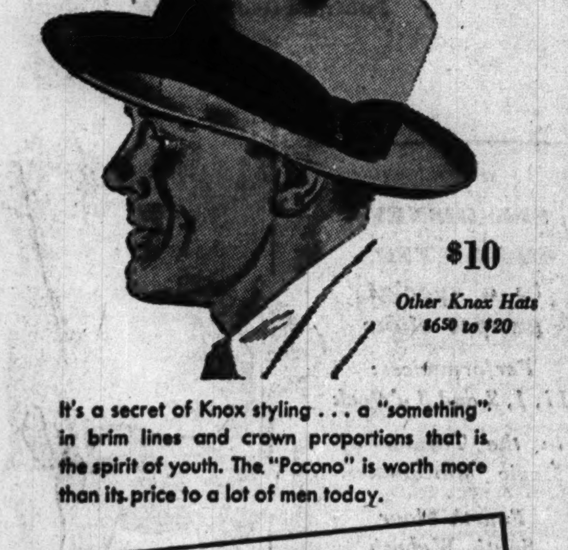

$10
Other Knox Hats $6.50 to $20
It's a secret of Knox styling . . . a "something" in brim lines and crown proportions that is the spirit of youth. The "Pocono" is worth more than its price to a lot of men today.
john t. Shayne
MICHIGAN AVENUE AT RANDOLPH

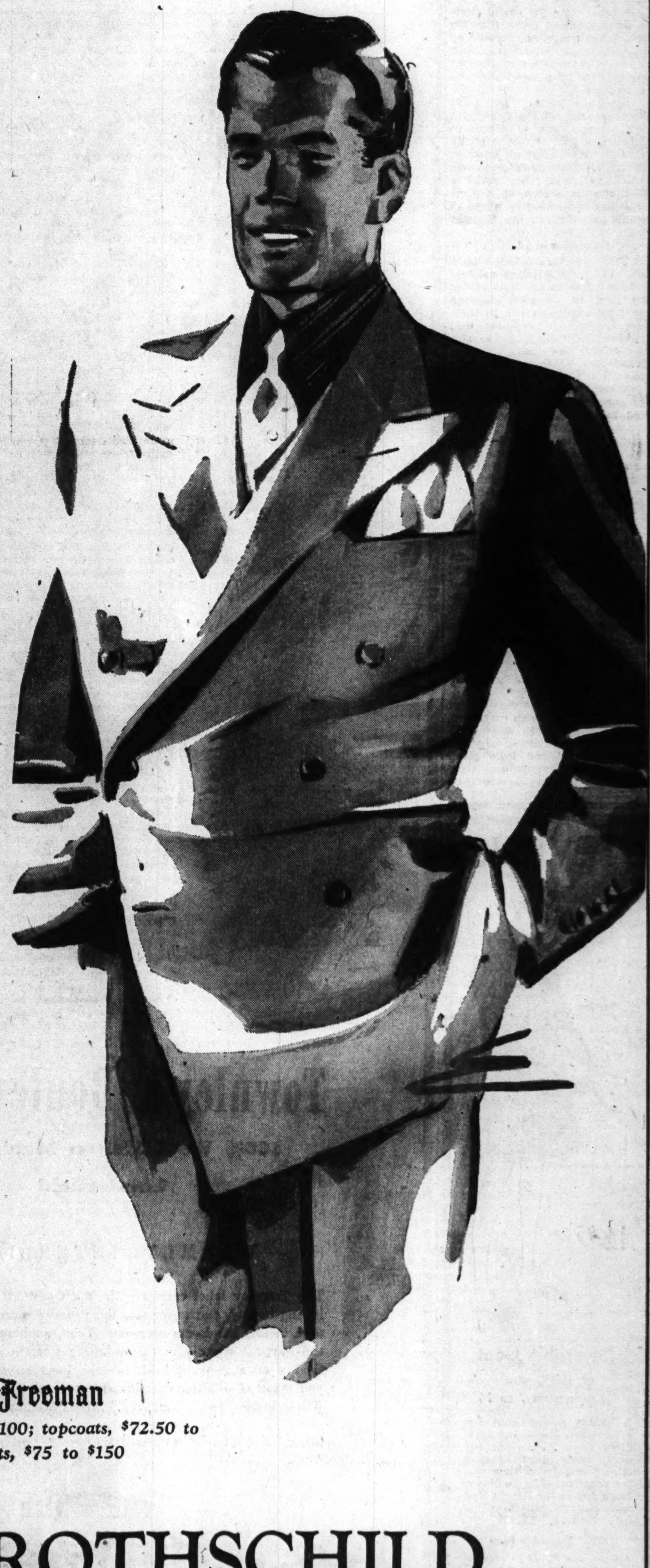

Get the economy of our famous quality
SUITS - TOPCOATS & OVERCOATS
as fine or finer than in pre-war days
$59.50 $49.50
$39.50
SIZES NOW TO 58
LONG STOUT
Hickey-Freeman
new fall suits, $70 to $100; topcoats, $72.50 to $150; overcoats, $75 to $150
MAURICE L ROTHSCHILD
State at Jackson

SERB PATRIOTS SHELL FIUME FROM HILLTOPS

Heavy Fighting Reported in Northern Italy.

(Map on page 4.)

LONDON, Oct. 1 (AP).—The Italian Adriatic port of Fiume is under heavy fire from the Jugo-Slav liberation army which is throwing shells into the city from the hills behind Susak, and heavy fighting continues in the Gorizia area of northern Italy, reports from the Jugo-Slav peoples' army said today.

A Berlin broadcast of a war correspondent's dispatch admitted previously that the communications center of Gorizia had been virtually destroyed by artillery fire during the prolonged siege of its German occupation troops.

Berlin's account of the attack on Gorizia said that bands of Slovene and Croat irregulars, supported by Italians, were prevented from taking the area on Sept. 22 only by the timely arrival of German reënforcements.

Heavy Fighting at Split.

The Jugo-Slav liberation army, in a war bulletin broadcast by the allied radio at Algiers, said heavy fighting was taking place at Split, a port on the Adriatic, and in the Neretva river region. It said the patriot forces were holding their positions everywhere, and that 26 German locomotives and more than 100 freight cars had been damaged in Croatia in the last few days.

Word came from the exiled Jugo-Slav government at Cairo that 300 Serb civilians had been executed by the Germans at Mladenovac two days ago in reprisal for a guerrilla attack on a military camp near the town on Sept. 26.

A diplomatic setback for Adolf Hitler was seen by the Jugo-Slavs in his appointment of Hermann Hochbauer, a former mayor of Vienna, as a sort of foreign minister to Belgrade. The appointment was regarded as giving the Serbs a quasi-diplomatic status at a time when Hitler is desperately trying to keep his satellites in the German fold.

"Surrender or Die!"

ON THE SWISS-ITALIAN FRONTIER, Oct. 1 (AP).—Italian soldiers who have taken to the hills of the Como area to organize guerrilla warfare have been notified by their former German commanders that they have until tomorrow to surrender or else face death.

Newspapers of the area, where partisan activity has been increasing sharply, published a German order announcing that all who reported to the nearest German authorities by Oct. 2 would be treated as other Italian soldiers who have voluntarily put down their arms and who "were not shot nor militarily punished." Presumably these men would be sent to forced labor in Germany.

A dispatch to the Gazette de Lausanne said that in Rome Italian resistance to the Germans still continues. The dispatch quoted a diplomat just out of Italy who said so many incidents have occurred at night that German soldiers are remaining in their barracks.

Report Nazis Shoot Boys.

Working youths, the dispatch said, are giving an "astonishing" example of resistance and many 15 year old boys have fallen under the rifles of the German troops.

The greatest insubordination of the Italians, the dispatch continued, is shown in the north where Italians "appear to have forgotten their sufferings" and have given themselves wholeheartedly to guerrilla warfare, "in keeping with their traditions."

HEROISM OF CAPTIVE FLYER REVEALED IN LETTER FROM BUDDY

Lt. Robert S. Sederberg, 23 year old combat pilot who had been reported missing after an air battle over Sardinia, is a prisoner of the Germans, the International Red Cross has informed his parents, Mr. and Mrs. Ray Sederberg, 5505 Forest Glenn avenue.

Lt. R. S. Sederberg.

Mr. and Mrs. Sederberg received a letter from a flying mate of their son, Lt. H. H. Brundydge, which said Lt. Sederberg was last seen by members of their flying unit while "crash landing" after his P-40 Warhawk was damaged in combat with three enemy planes.

"Your son was already out of the danger zone," Lt. Brundydge wrote, "but he returned and saved the lives of three of our men by shooting Jerries off their tails."

Lt. Sederberg attended Lane Technical High school, the University of Illinois, and Illinois Institute of Technology before enlisting in January, 1942. He has been awarded the air medal.

Film Based on Churchill Book Will Be Produced

LONDON, Oct. 1 (AP).—A film based on Winston Churchill's book, "Marlborough, His Life and Times," which the present prime minister finished writing in 1938, is to be produced by Two Cities Films, Ltd., at Denham studios.

PRESIDENT ADDS TO MYSTERY OF GEN. MARSHALL

Refuses Any Comment on London Reports.

[Chicago Tribune Press Service.]

Washington, D. C., Oct. 1.—President Roosevelt left reporters more puzzled than before today regarding the future of Gen. George C. Marshall, army chief of staff.

In view of stories from London that Gen. Marshall will soon establish headquarters in London as commander in chief of the allied invasion, the President was asked at his press conference if he could give any information on Gen. Marshall's future.

Mr. Roosevelt replied that he could not. He added that it might be possible that Gen. Marshall's future had not been decided, and that a lot of people's faces would get red.

Some took this as a rebuke to members of congress who have protested that Gen. Marshall is to be "kicked upstairs" to a high sounding but actually less important post with the title of invasion chief.

The President's statement that the disposition of Gen. Marshall might not yet have been determined was regarded as strange in the light of the inference that observers said they drew from Mr. Roosevelt's remarks at his press conference last Tuesday—that Gen. Marshall was being considered for global commander of the British and American forces, if he had not already been chosen.

CHARGE U. S. SOLDIER KILLED BRITISH GIRL, ASSAULTED ANOTHER

LONDON, Oct. 1 (AP).—Pvt. Lee A. Davis of Temple, Tex., was charged today with the murder of one woman and criminal assault on another on the night of Sept. 28, headquarters of the European theater of operations of the United States army announced. Army authorities said the soldier would be tried by a court martial at an early date. Davis was charged in the death of June Lay, 19 years old, who was found shot to death near a hospital in Marlborough, Wiltshire, where she was an assistant cook. Another hospital employe, Muriel Sawden, 22, was found critically wounded near-by.

Warn Florida Storm Is Heading for Tampa

Miami, Fla., Oct. 1 (AP).—Storm warnings were issued tonight from Tampa to Melbourne, Fla., as the United States weather bureau reported a disturbance in the Gulf of Mexico continued to move toward the coast without indications of increasing intensity. In an advisory, the weather bureau said the disturbance was centralized about 270 miles west of Key West and moving slowly northeastward. The earlier hurricane alert for the Florida west coast and keys was discontinued.

Seven Burned to Death as Fire Destroys Hotel

Forrest City, Ark., Oct. 1 (AP).—Seven persons burned to death when fire destroyed a hotel here today. The victims were Mrs. Lela Mae Barrett, 24 years old, her daughters, Louise, 6, and Anna, 7; Arthur Waterson, 58; his wife, Clara, 56; J. D. Nevers, 68, and Bert Nugent, 48.

SINGLE ALLIED COMMAND NEAR, LONDON BELIEF

Growing Conviction Gives Edge to Marshall.

BY LARRY RUE.

[Chicago Tribune Press Service.]

LONDON, Oct. 1.—Despite the deploring in Washington, D. C., of speculation on the subject, there is a growing belief here that Gen. George C. Marshall will become commander in chief of all British and United States forces.

The Evening News political correspondent, referring to this growing conviction, said tonight that it was in line with the necessity frequently expressed by military and political authorities that the successful prosecution of the war requires the coördination of all forces as a whole under a single command instead of combined operations being visualized merely thru the coöperation of independent land, sea, and air units.

Emphasize Civil Power.

The London Times carried a long statement prepared by naval, military, air force, and political authorities wherein they stressed the need for unity of all arms for total war, but placed emphasis on the civil power which supplies and sustains the means for waging war.

"The doctrine set out in an adjoining column," said the Times, "inevitably implies a line of evolution eventually toward closer fusion of the three arms and to such an institution as a combined staff under a single chief which might have been impractical without the experience and training afforded since 1939."

An Evening News political correspondent mentioned the great interest aroused in service quarters by the Times' statement, signed by Admiral of the Fleet Chatfield, Field Marshal Milne, Marshal of the Royal Air Force John Salmond, former Secretary to the Committee of Imperial Defense Hankey, and former Admiralty Adviser Winster.

Claims Proof of Principle.

Experiences of Gen. Eisenhower and Gen. MacArthur and the appointment of Adm. Louis Mountbatten were mentioned editorially by the Times as establishing proof of the principle of a single chief of combined operations.

Neither the Times statement nor its editorial made any mention of how the civil power between the allies can be fused under one central direction but that such a direction exists already in economic and production spheres was mentioned by Donald M. Nelson, chairman of the United States war production board, British Production Minister Oliver Lyttelton, and E. T. Taylor, Canadian munitions ministry representative, yesterday.

AIR MEDAL AWARDED CHICAGO CAPTAIN FOR HEROISM IN PACIFIC

The air medal for heroism during an air battle with Japanese forces in the Solomon Islands area has been awarded to Capt. Howard L. Walter, marine corps fighter pilot, son of Henry J. Walter, 2918 North Kenneth avenue, the navy department in Washington disclosed yesterday.

Last Oct. 10 Capt. Walter, then a second lieutenant, escorted a striking force of dive bombers and torpedo planes against four Jap destroyers and two light cruisers. After strafing the enemy, Walter saw a hostile biplane maneuvering to attack a dive bomber.

"Altho this action was well within range of enemy anti-aircraft fire," read his citation, "2d Lt. Walter, with disregard for his own personal safety, swung out of formation, attacked the Japanese plane and destroyed it. His expert airmanship and outstanding courage were in keeping with the highest traditions of the United States naval service."

STALIN BESTOWS COVETED MEDAL ON COMMISSARS

MOSCOW, Oct. [illegible] (AP).—The coveted title, hero of labor, was bestowed on prominent soviet leaders by the supreme soviet today for outstanding contributions toward supplying arms and material for the current Russian offensive.

Those honored were: Foreign Minister Vyacheslav Molotov, for services in increasing the production of tanks; Commissar of Internal Affairs Lavrenti P. Beria, for production of armament and war materials; Defense Commissar G. M. Malenkov, for increased production of planes and motors; Commissar of Food Supply Anastas I. Mikoyan, for supplying the Red army with food.

Commissars Ivan Tevosyan and Pavel I. Korobov for organizing the standard of metal for armament, and Commissar V. V. Vakrushev for increasing the coal output. The hero of labor medal is the one worn most often by Premier Josef Stalin.

STEVENS

16.95

Reversible Coat

of 100% wool

for girls, sizes 7 to 14

A sturdy young coat for hard wear. Right for cold, clear days . . . right for dark, rainy days because it's reversible—with a water repellent side. In Navy, Dark Brown, or Bright Red with Natural gabardine lining. 7 to 14. **16.95**

Girls' Shop—5th Floor

Approximately 2% will be added to all our marked prices to cover additional cost of doing business in Illinois.

Chas. A. Stevens & Co.

State Street Open 9:45 to 5:45

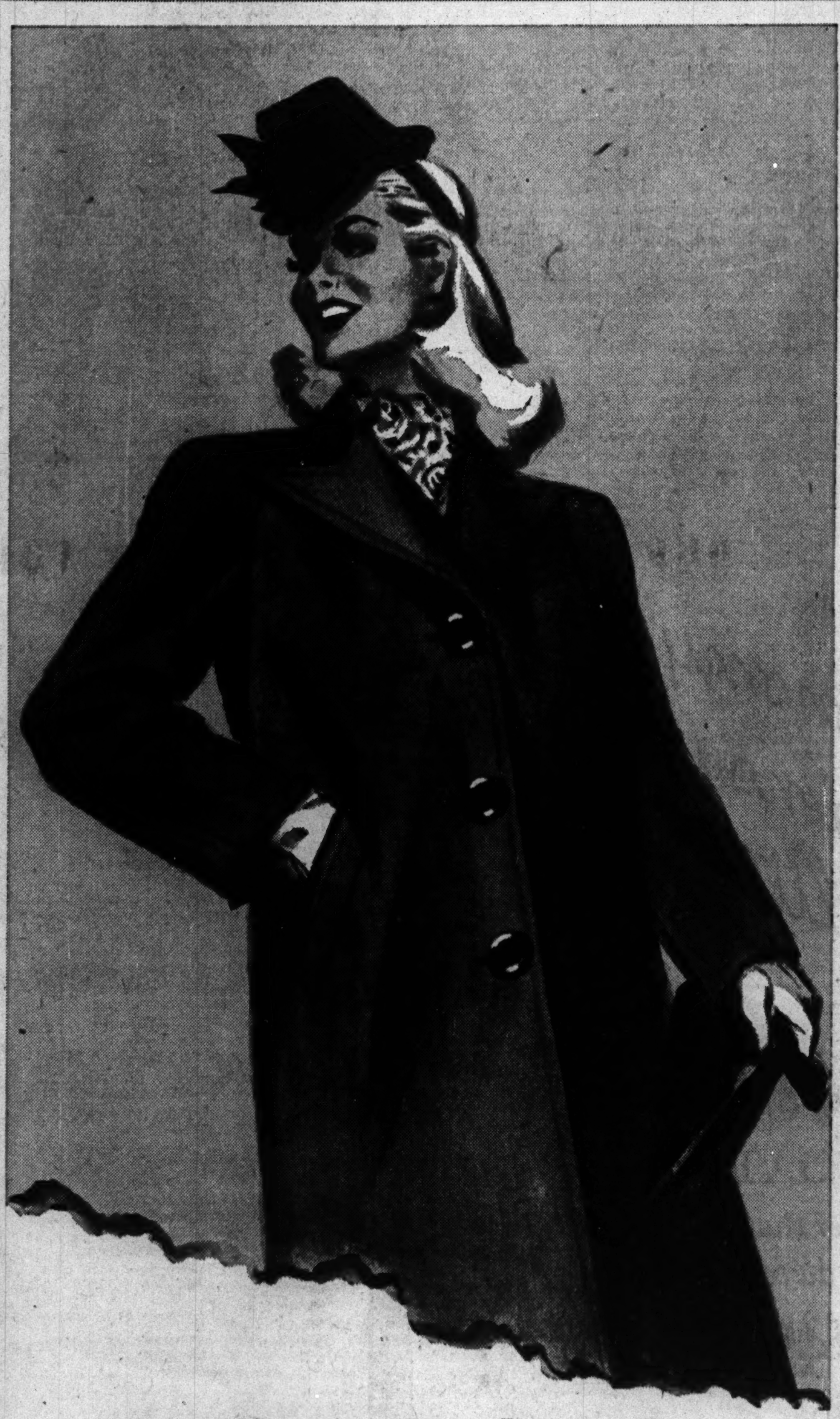

Townley's Boulevarder

100% Wool Melton Man's Style Chesterfield

WARMLY INTERLINED $35

The Townley label carries with it a tradition of excellence and lasting beauty, and never was the promise more happily fulfilled than in this handsome overcoat. Trim, unobtrusive smartness for the wartime scene plus the unfailing warmth and staunch practicality of a garment built to take hard service for years. Can you think of a better coat investment? . . . Not at $35 you can't! Black, brown, green, blue, red. Misses' women's, and junior sizes.

Misses' and Women's Coats—4th Floor Junior Coats—6th Floor

THE HUB

Henry C. Lytton & Sons

State and Jackson, CHICAGO—EVANSTON, OAK PARK, GARY

Store Hours, 9:45 to 5:45

Marshall Field & Company

OUR DISNEY SHOP OPENS TODAY

. . . newest wonder of the world's greatest year-round Toy Center

Adored by children of all ages, those whimsical, huggable characters created by the magic of Walt Disney now have a shop of their own. It's the newest wonder of the world's greatest year-round Toy Center. Dumbo . . . Bambi . . . Thumper . . . Pluto . . . Mickey Mouse . . . Donald Duck and all the rest are here. Plan to do your Christmas toy shopping here . . . spread enchantment to every child you love.

Fourth Floor, Middle, Wabash

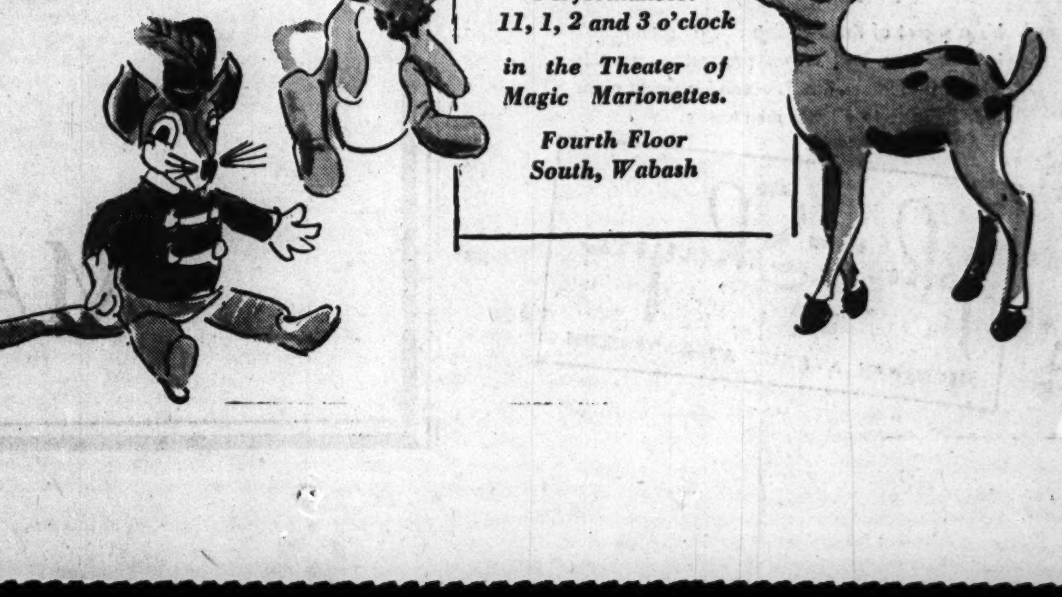

SEE DISNEY CHARACTERS in a special puppet show

Performances: 11, 1, 2 and 3 o'clock in the Theater of Magic Marionettes.

Fourth Floor South, Wabash

REDS 29 MILES FROM NAZI BASE ON WAY TO MINSK

Capture 460 More Towns in White Russia.

LONDON, Oct. 2 [Saturday]—(AP).—Russian troops battered thru German defenses in White Russia to reach the Pronya river, 29 miles from Mogilev, Moscow announced today, while the Germans claimed a major defense victory in the south after a five day battle. Mogilev is located on the Dnieper river and bars the way to Minsk.

Fall rains were drenching the White Russian battlefield as the Russians rolled thru 460 more towns and hamlets and killed 5,500 Germans.

In a number of sectors the Russians reached the Pronya, said the Moscow midnight war bulletin recorded by the soviet monitor. The advances ranged from 17 to 30 miles.

Nazis Suffer Heavy Losses.

The Germans retreated with heavy losses, abandoning guns and trucks, the Russians said.

Other drives in White Russia—the last soviet republic before Poland—were aimed at Gomel and a town 275 miles southwest of Moscow.

In the Gomel fighting German fortified defense lines with numerous blockhouses and pillboxes stalled off capture of the city. Russian assault groups broke thru some of the defended areas, however, killing 1,000 Germans and seizing food and ammunition stores. The Russians were reported within 11 miles of the city several days ago.

The war bulletin, for the second day, gave no details of fighting elsewhere on the 700 mile front.

Claims Defeat of Reds.

German broadcasts made much of a battle they said had ended with a Russian defeat in the southern Ukraine. The German high command said the Russians lost 140 out of 250 tanks in a mass attack near Zaporozhe, a major German base on the Dnieper river bend.

The Russians were said to have attacked with more than 15 infantry divisions, six tank brigades and a large number of artillery formations along a 70 mile front.

Capt. Ludwig Sertorius, German radio commentator, in a broadcast recorded by the Associated Press, called it "a major defensive success," but admitted that "despite heavy losses suffered by the enemy there seems little doubt that the soviets will continue their attacks."

Admit Reds Cross River.

German broadcasts also admitted some Russian advance columns had driven across the Dnieper, but said they had been hemmed in and that all Russian attempts to reënforce them by bringing up major forces from the east were frustrated.

Sertorius said the Germans were beginning to concentrate strong artillery formations to keep Russian deployment areas on the east bank under constant fire. The effect of the shortened line, he said, was to permit greater mobility of German reserves who are quickly transferred to any danger point.

Neither side mentioned the Kiev battle where both sides appeared to be dug in on opposite banks of the Dnieper, hurling shells and bombs at each other from a range of a few hundred yards. Moscow dispatches mentioned only that the Red army held firmly to its newly won stations in the eastern suburbs of the Ukraine capital and continued to rake the high western cliffs with fire.

Russians Report New Gains

(Story in adjoining column.)

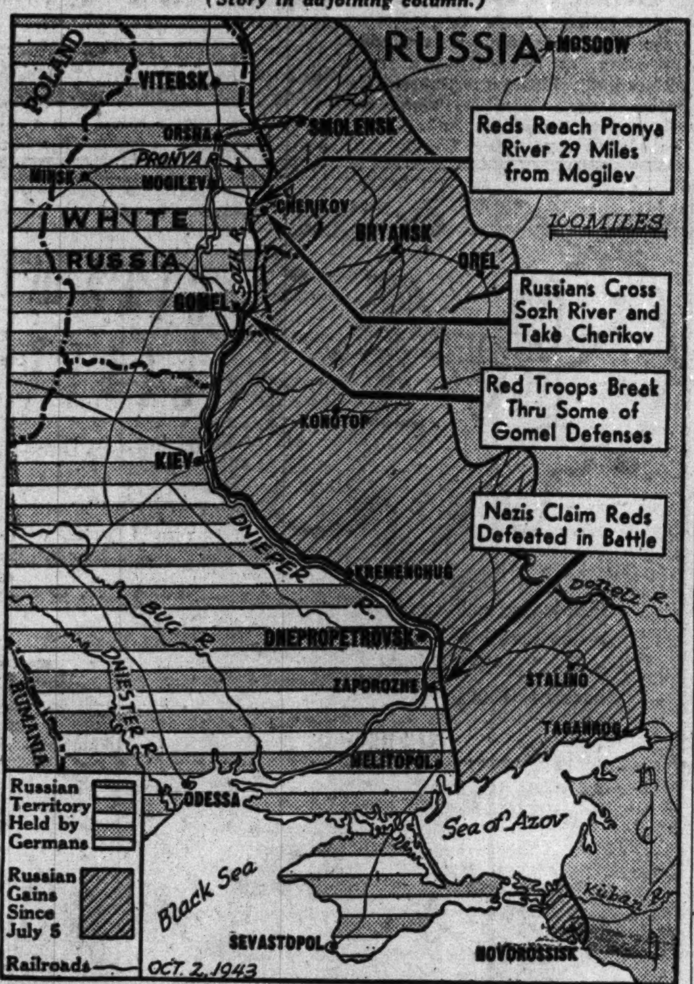

Developments yesterday on central Russian front.

HARRIMAN GETS NOMINATION AS ENVOY TO RUSSIA

New Questions Raised on Parley Representation.

BY WILLIAM MOORE.
[Chicago Tribune Press Service.]

Washington, D. C., Oct. 1.—President Roosevelt today nominated W. Averell Harriman for the post of ambassador to Russia in a continuation of the White House shake-up.

W. Averell Harriman.

Harriman, a multimillionaire financier and railroad man, was one of the original New Dealers and was an adviser to President Roosevelt in the political campaign of 1932. Entering the New Deal service in the early days as director of the New York state compliance board of the national recovery administration, he progressed to his present position as lend-lease coordinator.

Harriman will succeed Adm. William H. Standley, who indicated his wish to retire upon his recent return to this country.

Raises Questions on Parley.

The nomination, for which senate confirmation was predicted, raised new questions as to who will represent the United States at the forthcoming conference of the United States, Great Britain, and Russia. Many guessed Harriman would be the American representative because he headed the American mission to Russia in 1941 for the determination of Russia's defense needs.

Nevertheless, the report that Secretary of State Cordell Hull would represent the United States persisted. Sen. Tom Connally [D., Tex.], chairman of the senate foreign relations committee, rushed confirmation of Edward R. Stettinius Jr. as undersecretary of state thru the senate yesterday, altho confirmation normally would have been forthcoming today.

Sen. Connally explained, when asked the reason for the hurry, that it was desired to install Stettinius because Hull was planning a vacation and perhaps a trip to Europe.

Chairman of Rail Board.

Harriman, whose first name is William, is 51 years old. He is chairman of the board of the Union Pacific railroad and chairman of the executive committee of the Illinois Central railroad. His father was E. H. Harriman, who also headed the Union Pacific.

Harriman is the second big business man the President has moved from the lend-lease high command to a major state department post in the last week. Stettinius, former chairman of the United States Steel corporation, stepped from lend-lease administration to undersecretary of state.

Stettinius succeeded Sumner Welles as undersecretary and was succeeded in turn by Leo T. Crowley in a reorganization of foreign economic and lend-lease activities.

The shake-up hasn't ended. Harriman's successor is yet to be appointed.

JAP PLANES ATTACK MISSION FAR UP IN PEAKS OF AUSTRALIA

MELBOURNE, Australia, Oct. 1 (AP).—The Benedictine mission, situated in an almost inaccessible area of the Kimberley mountains, was bombed and strafed by 25 Japanese planes last week-end, it was disclosed today. The rector, Rev. Thomas Gil, was killed. Property damage was slight.

The mission, at Drysdale, northwestern Australia, rarely is visited in normal times except by small trading coastal craft. Four priests, one brother and four nuns comprise the staff.

Drysdale missionaries helped search for the late Kingsford Smith and the crew of the "Southern Cross" when the trans-Pacific plane was forced down in the area.

300 JEWS FLEE GESTAPO WITH HELP OF DANES

STOCKHOLM, Sweden, Oct. 1 (AP).—Three hundred Jews, aided by Danes, escaped the Gestapo in Denmark today by fleeing across the narrow sound in rowboats and other small craft and landing at Landskrona and Halsingborg, Sweden.

Refugees said a general roundup of Jews reportedly ordered in Denmark by Hitler last May actually got under way last night, when new contingents of Gestapo agents and Blackshirts arrived to reinforce Nazi secret police.

For three years the Danes had resisted all German demands for persecution of the Jews but a purge had been expected since Nazi forces established a military dictatorship in the kingdom.

PROVIDES MATERNITY CARE.

Washington, D. C., Oct. 1 [AP].—President Roosevelt today signed legislation appropriating $18,620,000 for maternity care.

GERMAN RATIONS TRIPLE THOSE OF LAST WAR: NAZIS

Much of Ukraine's Harvest Saved.

BY THE ASSOCIATED PRESS.

Herbert Backe, Nazi food minister, in an interview quoted by the Berlin radio yesterday said Germans were getting three times more food now than when the first World war was drawing to a close, and asserted that territory lost to the Russians this summer would not greatly affect German or Russian food supplies.

The broadcast, recorded by the Associated Press, said a considerable part of the harvest in the eastern Ukraine and most of the cattle and agricultural machinery were taken back across the Dnieper river with the retreating German army.

The Russians will be able to use sunflowers which are still in the fields and which are a valuable source of fats for both animal and human consumption. Cultivated fields [presumably grains] were only partly destroyed by being rolled flat, Backe said, and so may be of value to the Russians.

Increase Bread Rations.

Despite the loss of the eastern Ukraine, Backe said, Germany has entered the fifth year of war with an increase in white bread rations. Oil rations, despite the loss of sunflower seeds, will remain unchanged.

German estimates for 1944 did not take into account Ukraine productions, he explained, and therefore its loss will not change present calculations.

Germany's own crops in bread and cereals were said to be one-third higher this year than last, and in 1943 the country had its first really good harvest since the war began. This may permit replenishing the reduced stock of pigs, Backe said.

Record Oilseed Harvest.

He gave this further picture of the situation:

This autumn saw the best harvest in oilseeds for a generation, resulting in increased production of butter and oil.

Millions of foreign workers and war prisoners were used to intensify the cultivation of sugar beets, potatoes, and oilseeds. Cattle stock now is even above that of 1939.

Butter was produced at the rate of 708,000 tons compared to 560,000 tons in the last year of peace and is expected to increase further.

"The German housewife is fully aware that rations, especially as far as meat is concerned, are anything but plentiful. But the hunger blockade has lost its horror for Germany. . . . Germans today are eating as much bread as in peace time and make up for the reduced meat rations by eating twice as much vegetables and potatoes as in the last peace year."

ATTU VICTOR WARNS JAPS MAY ATTEMPT ALEUTIANS COMEBACK

ADAK, Alaska, Oct. 1 (AP).—Maj. Gen. Eugene M. Landrum, who commanded army troops in the bloodiest fighting to clear the Aleutians of their Japanese invasion threat, thinks "it would be foolish" not to be prepared for a possible comeback attempt by the tricky foe.

The victor in the battle of Attu last May said that when United States and Canadian forces took Kiska they discovered signs reading: "We will come back and kill out separately—Yankee Joker" and "Remember Kiska."

Before the war can be won, Gen. Landrum said, ground forces must invade Japan itself "and the physical difficulties alone will take time to overcome." Clearing of the enemy from the Aleutians opened the comparatively short northern invasion route but, Gen. Landrum commented, the next amphibious step—from Attu to the Kuriles—will be "the long one."

French Pay 16 Millions for Supplies to Africa

Washington, D. C., Oct. 1 (AP).—The French committee of national liberation delivered a $16,340,000 check today for 150,000 tons of supplies shipped civilians in French North Africa. The supplies were sent thru lend-lease but since they were for civilian purposes rather than for prosecution of the joint war effort, the French paid cash. The total of such French payments now is $41,340,000.

PRISONERS GET AWARD FOR WAR PRODUCTION AID

The prisoners of the Stateville and old Joliet prisons yesterday were awarded the national service pennant and certificate of merit by the war production board for their work in aiding the war thru the manufacture of shirts for the army and navy, furniture for the navy and coast guard and blankets for the maritime commission.

While 3,000 prisoners sat in the Stateville baseball park, Maury Maverick, director of the governmental division of the WPB, presented the certificate of merit and Lewis E. Lawes, former warden at Sing Sing prison and now a consultant of the WPB, presented the pennant. Two white prisoners and a Negro received the pennant and the Negro hauled it up the flagpole where it fluttered just below the American flag. The prison band played the national anthem. A short time before 1,500 prisoners had received the same award at the old prison.

"The award of the war production board's national service pennant is just recognition of your loyal and patriotic service to your country's cause, and I can assure you that in winning this pennant you have raised yourselves tremendously in the esteem of all the citizens of the state," Gov. Dwight H. Green told the prisoners.

Buy an Additional War Bond Today!

PROOF!..that It's The Hub Basement for Quality at a Price

OUR 100% WOOL SUITS ★ TOPCOATS and OVERCOATS, only....$28.50

Values so good that we unhesitatingly say, compare anywhere!

Before making a purchase *do yourself a favor* and see these suits, topcoats and overcoats. Feel the fabrics—inspect the details—try them on. We're confident that *you'll* make them your choice for Fall (especially if your Bond buying strains your budget, as it no doubt does—and *should!*). Why not come in *TODAY!* Chicago Store Basement.

HOCKANUM TWIST SLACKS $8.95

Long-wearing fabrics that are "bears" for wear. Exceedingly well cut and tailored to fit, feel and look like a million. Sizes up to 52 for men of any proportion. For work, sports and general wear. Widest variety and best values we know of. Also Tweeds, Coverts, Gabardines, $8.95.

We also highly recommend, at $34.50, our "tough as a tank" 3-ply Worsted Twist Suits, Hockanum Covert Topcoats, Alpalux Overcoats. $34.50

THE HUB
Henry C. Lytton & Sons
BASEMENT, *State and Jackson,* CHICAGO ★ *Also in* OAK PARK *and* GARY

STEVENS
Lord Fauntleroy

endearing young blouse with story book charm!

Pure white and childishly simple it's an effective ally in keeping and looking young. Sweet with a suit . . . complete with a skirt. In rayon broadcloth you can launder yourself. 12 to 18. 5.00

Farmington Shop 3rd Floor

Mail Orders Invited!

Chas. A. Stevens & Co.
State Street Open 9:45 to 5:45

STEVENS
Mabs of Hollywood's

new girdle of "Pliantese" a quilted, stretchable cotton!

You'll like this fresh White girdle of "Pliantese" — a new fabric of quilted cotton that stretches to a sleek, smooth surface on. A feather weight girdle — it's light to launder, yet holds you firm and trim. Small, Medium and Large. 3.95

Jr. Deb. Corsets 2nd Floor

Sorry, no mail orders!

Approximately 2% will be added to all our marked prices to cover additional cost of doing business in Illinois.

Chas. A. Stevens & Co.
State Street Open 9:45 to 5:45

HENRI CHARPENTIER'S Column

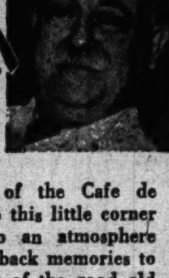

The friends of the Cafe de Paris bring to this little corner of Chicago an atmosphere which brings back memories to many of them of the good old days in Paris. Today the Paris of old is waiting with hope in its heart for the sons of the friends of the Cafe de Paris to make the old Paris once more a free Paris. All of the staff of the Cafe de Paris, including Henri Charpentier, join the true American spirit to offer best wishes for the Jewish Holidays.

AIR CONDITIONED
Cafe de Paris
1260 NORTH DEARBORN PARKWAY WHI. 5620
Park Dearborn Hotel

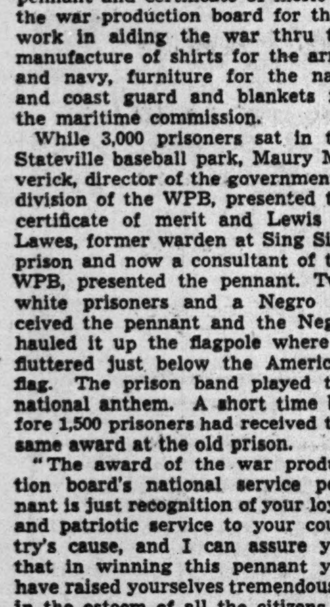

OLD BLUE SPRINGS

Kentucky's Finest Bourbon

Sold Exclusively by
MARCO'S
70 EAST RANDOLPH ST.
32 SOUTH CLARK ST.
All Phones—STAte 5252

U.S. FORTRESSES POUND MUNICH FROM NO. AFRICA

Nazi Plane Plant Near Vienna Also Hit.

BULLETIN.

LONDON, Oct. 2 [Saturday]—(AP). —British heavy bombers returned to Germany again last night, it was announced today, but their targets were not immediately disclosed. Coastal reports, meanwhile, said the allies attacked the French channel coastal area early today, either with planes or warships. Almost continuous gun flashes from the vicinity of Boulogne were seen.

ALLIED HDQ. IN NORTH AFRICA, Oct. 2 [Saturday]—(AP).—American heavy bombers smashed at Munich, cradle of Naziism in southern Germany, and the Vienna region of Austria yesterday in the first air attack against the reich from Northwest African bases, a special air bulletin announced today.

A few hours after allied forces marched into Naples, swarms of Flying Fortresses and Liberators, in a powerful demonstration of the closing aerial pincers, made a round trip of 1,800 miles to reach the German and Austrian targets.

Despite bad weather, the Fortresses crossed the Alps to attack the Munich region, while the Liberators blasted at a factory at Wiener Neustadt, 25 miles southwest of Vienna, where air frames are manufactured for Messerschmitt fighting planes.

Clouds Hide Bomb Toll.

Heavy clouds obscured observation of the results of the bombing.

[The Swiss announced last night that a Flying Fortress was shot down by Swiss anti-aircraft guns when American and German fighters engaged in a battle over eastern Switzerland. A German broadcast said five Fortresses were downed over the western Alps and another nine were so heavily damaged they had to abandon formation. The Berne report said some bombs were dropped in Swiss territory, presumably by the Fortresses.]

No Report of Planes Lost.

Altho the report of the long distance assault said enemy fighters were encountered over both target areas, it made no mention of any American losses.

Wiener Neustadt was raided Aug. 13 by a heavy force of Liberator bombers from the United States 9th air force based in the middle east. These planes flew a round trip of almost 2,500 miles to drop nearly 350,000 pounds of explosives on the aircraft works. Munich has been raided by the R. A. F. planes flying from Britain.

Many bombers which recently came to the northwest African theater from the 8th United States air force in Britain, as well as from the 9th air force in the middle east, participated in yesterday's attacks.

The assault on the Munich area bestowed upon that shrine of Hitlerdom the deadly honor of being the first German town to be caught in an air pincers and bombed from both Britain and Africa.

Dies in Wrigley Building Plunge

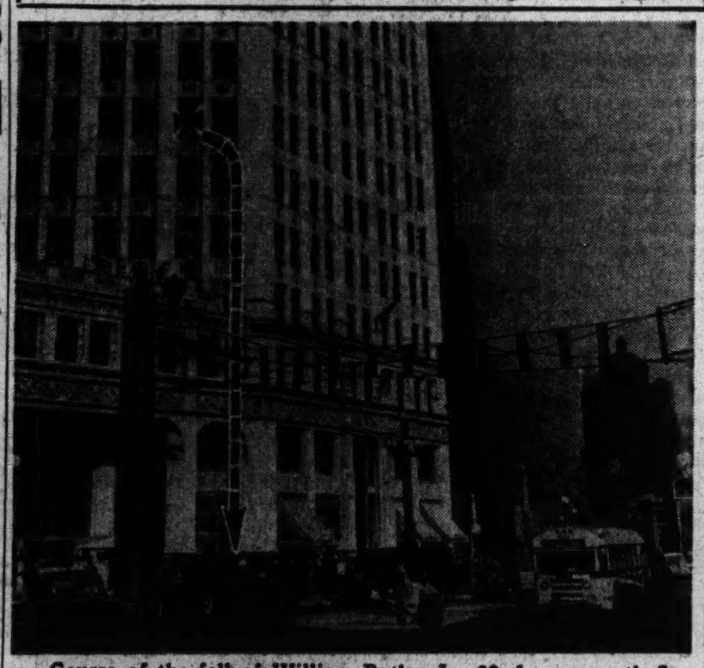

Course of the fall of William Butler Jr., 32, from seventh floor window of the Wrigley building. [TRIBUNE Photo.]

YANKEE RAIDERS HANG UP A NEW BOMBING RECORD

5,400 Tons Hit Nazis in September.

LONDON, Oct. 1 (AP).—American heavy bombers dropped 5,400 tons of bombs on enemy targets during September, an increase of 53 per cent over August, the previous high month, the United States 8th air force announced tonight.

While Flying Fortresses and Liberators were pouring down this record load, their gunners shot down 262 enemy aircraft, probably destroyed 43 and damaged 115, the announcement said.

The loss of 85 "heavies" by the United States forces was described as "well under 4 per cent" of the number of planes participating. During August 114 American heavy bombers were lost.

Toll Far Under Record.

In addition to the 262 Nazi planes destroyed, the big bombers destroyed many more in raids on enemy air fields, but no definite claims were made on these.

Altho the number of enemy planes shot down was considerably below the record 631 destroyed in August, this probably was due to the Nazis' reluctance to tackle the big bombers, while increasing fighter covers also kept the enemy away.

Further reviewing September operations the announcement said:

Thunderbolt fighters destroyed 39 enemy fighters against a loss of seven. On one raid alone, at Emden, Sept. 27, 21 enemy planes were downed against the loss of one Thunderbolt.

The air support command dropped 2,790 tons of bombs, shot down 11 fighters, probably destroyed 8, and damaged 12, while losing 7 Marauders.

Big Damage Near Paris.

Perhaps the heaviest damage of the month was inflicted by Fortresses and Liberators in two raids on German targets near Paris, on Sept. 3 and 15. The Hispano-Suiza Aircraft Engine works, a ball-bearing plant, a motor transport depot, and a truck repair works were severely damaged.

At La Pallice, France, U-boat locks and pens and 27 shops, sheds, and other buildings related to submarine installations, were bombed.

The review said 25 air fields were bombed, with 15 hangars destroyed and 46 others damaged. The air support command's Marauders made 25 raids on airdromes, three of which were "rendered useless."

Writer Is Victim

William Butler Jr., 32 years old, a radio script writer and son of a vice president of the W. G. Kellogg company, Battle Creek, Mich., plunged to his death yesterday from his seventh floor office in the Wrigley building, landing on the Michigan avenue sidewalk in the midst of pedestrians.

Butler, who was employed by the J. Walter Thompson company, an advertising agency, was identified by papers in his pocket. Police were unable to determine whether Butler leaped or fell from the half open window in his office. No notes were found.

His body narrowly missed two tuck pointers who were working on a scaffold at the third floor of the building. He is survived by his widow, Catherine, and their son, William, 5 years old. The family lived at 6907 Crandon avenue.

MEN WHO KEEP S. PACIFIC PLANES FLYING HONORED

SOMEWHERE IN NEW GUINEA, Sept. 30 [Delayed] (AP).—Lt. Gen. George C. Kenney, allied air commander in the southwest Pacific, today presented wristwatches to ground chiefs whose work has been largely responsible for keeping bombers of the army's 5th air force operating against the enemy.

The ceremony combined the customary military formality with the genial atmosphere of a family gathering. Eighteen master sergeants, one first sergeant, one sergeant, and one second lieutenant received the awards.

Kenney told the line chiefs the watches had been turned over to him by their manufacturer to be given to pilots and combat crews, but he had said: "Hell, no, let's give them to the fellows who don't get any decorations but play such a tremendously important part in keeping the 5th air force going."

MILITARY STAFFS OF U. S., BRITAIN, RUSSIA TO MEET

Plan to Map Strategy at London Parley.

LONDON, Oct. 1 (AP).—Russia's successful offensive on the eastern front—with all its immense implications for the whole course and duration of the war—has led to a decision for early and intimate American-British-Russian military staff discussions, even in advance of the forthcoming three power diplomatic meeting.

This was learned today from a non-British source.

The rush of events on the fighting fronts—at a pace that had not been foreseen—has now made it plain that a meeting here will have a military flavor more marked than had appeared likely only a few weeks ago.

Red Officers May Attend.

It now is very probable that Russian staff officers will participate in it. Military men of all three countries will take part not only in a general conference along with their diplomatic chiefs, but have their own sessions among themselves.

The London press today printed reports that Gen. George C. Marshall, the prospective allied commander in chief for the blows being prepared against the enemy, probably would come here with Secretary of State Cordell Hull in the likely event that this is the scene of the Big Three meeting.

The probable sequence of events promises to go about like this:

First, a meeting within two weeks of high American and British officers primarily concerned with the Russian situation.

Second, another meeting to stem from this among officers of the three allies, America, Britain, and Russia.

Two War Developments.

This second meeting would prepare the military men of all three countries for the final grand discussions to be held in the three power conference itself.

The necessity for such gatherings—and they will represent the most awesome assembly of military power ever seen—has been created by two great military developments which in scope and pace have far outrun the expectations of military conservatives.

First was the Russians' drive to the Dnieper, and the present possibility that they may sweep on beyond the great river and throw the Nazis back on or near the line where their armies met in Poland in 1939.

Second was the allies' rapid progress in Italy, already offering a threat to the Balkans.

Men in London who are well aware of the difficulties still ahead for the allies and who are never willing or accustomed to minimize them, manifested the highest hopes for what is to come from talks with the Russian allies.

Test Your Facts

Below each of the following questions are listed three answers. Make your choice, turn to page 12 for the correct answers, and mark your score:

1. How do you pronounce the name of Chopin, the composer?
[a] Chop-in. [b] Sho-pin. [c] Sho-pan.

2. How many feet does the natural bridge of Virginia span?
[a] 10 feet. [b] 60 feet. [c] 90 feet.

3. "Speak softly and carry a big stick" was the motto of
[a] Napoleon. [b] Theodore Roosevelt. [c] Winston Churchill.

4. What is measured by an optometer?
[a] Water density. [b] Vision. [c] Tensile strength.

JAPS IN BURMA HIT BY YANK AND R. A. F. RAIDERS

NEW DELHI, India, Oct. 1 (AP).—American and British bombers, concentrating on Japanese-held rail centers and military installations in Burma, ranged inland and along the west coast Wednesday and Thursday nights, destroying tracks and rolling stock and leaving great fires, it was announced today.

A Jap barracks area on the Irrawaddy river, 20 miles southwest of Myingyan, was left ablaze last night by American bombers. Tracks and rolling stock were attacked at Tantabin, near Shwebo; at Ngapayin, 70 miles northwest of Mandalay, and Jap ports along the west coast were left aflame, the announcement said. All the attacks were made without loss.

Jap oil reserves at three depots were destroyed and enemy positions near Kanzauk were shot up yesterday by British aircraft.

FIRE IN VARIETY STORE.

Fire of undetermined origin starting in the basement of a variety store at 1389-91 Milwaukee avenue yesterday caused damage estimated at $10,000 to the store and its stock on the first floor. The store, owned by Frank and William Shanedling, had been closed.

ALASKAN FORCES SHINE AS TEAM AND HERE'S WHY

Experiment Exceeded My Hopes, Kinkaid Says.

BY HAROLD SMITH.
[Chicago Tribune Press Service.]

ADAK, The Aleutians, Sept. 28 [Delayed].—Teamwork between the army and the navy, a special development of this global war, appears at its best in the Aleutians theater. Vice Adm. Thomas C. Kinkaid, who as commander of the North Pacific force did the hitching in this case, told today why it has worked out so well.

Vice Adm. Thomas C. Kinkaid.

"There has been a remarkable coöordination of effort here because we made up our minds in advance to get things done without caring too much how they got done," Adm. Kinkaid said.

He credited particularly, however, the coöperation received from Lt. Gen. Simon Bolivar Buckner Jr., chief of the Alaska defense command, and Lt. Gen. John H. Dewitt, as commanding general of the western defense command.

Went Out of Its Way.

"From the outset I have found Gen. Buckner extremely helpful," Adm. Kinkaid said. "Under his direction the army has gone far out of its way to help produce a smoothly working and efficiently combined organization. The results of what on my part was an experiment, because I had never been thrown into such close contact with the other service branch, have gone beyond my most optimistic hopes."

"Sometimes we army and navy people have been impatient with each other," he admitted. "But we commanders, after all, are all the same sort of animals. When we get to know each other and understand each other's methods, there isn't any sort of problem that can't be worked out amicably if we sit down together and talk it over.

"One of the things that amazed me most was the way the team spirit spread quickly down thru both our forces. To be sure, there were some clashes between subordinates at first, but as soon as it became apparent there was harmony at the top we found the boys were ironing things out down there. Once in a while we crossed each other's jurisdictional lines, but there, too, the determining test we applied was, Is the thing getting done right? If it was, we waived technicalities."

Soon after Kinkaid arrived, Gen. Buckner and his staff joined the admiral's mess and the two groups still eat together.

Units Share Information.

An outstanding example of service unity here is the intelligence setup whereby the army G-2 section and its counterpart, the navy advanced intelligence center, are housed in adjacent quarters. Each helps the other in the hunt for military information and shares findings.

The admiral praised Maj. Gen. Eugene M. Landrum, chief of the ground forces on Adak, and Maj. Gen. William O. Butler Jr., head of the army air force, who has just been succeeded by Maj. Gen. Davenport Johnson, for their high order of coöperation.

"What is happening here is a clear indicator of things to come," Kinkaid predicted. "There are very few theaters where one organization can do the whole job; there are many where sea, ground, and air forces are required, not as individual units, but all acting in concert.

"I am convinced that always in the future any high commander must be able to operate all three forces together."

New Retreat by Japs Is Hinted

(Story on page 1.)

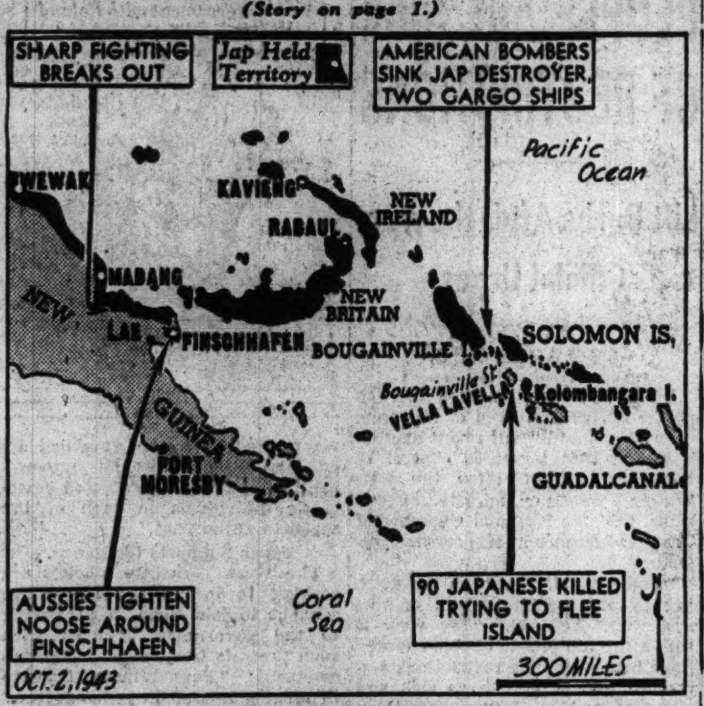

Fighting centers in the far Pacific.

HONOR 5 CHICAGO FLYING HEROES IN SOUTH PACIFIC

2 Other Illinoisans Are Decorated.

GEN. HDQ. IN SOUTHWEST PACIFIC, Sept. 23 [Delayed]—(AP).—Lt. Gen. George C. Kenney, commander of allied air forces in the southwest Pacific, has awarded the air medal and oak leaf clusters in lieu of additional air medals to seven Illinois men.

Receiving the oak leaf cluster were three members of the 5th air force credited with destroying enemy installations and equipment by strafing and bombing from "dangerously low altitudes" while participating in operational flights. They are:

BERSCH, Lt. William L., of 2561 Winnemac avenue, Chicago.

FAUROT, Staff Sgt. Henry, of 4155 Ogden avenue, Chicago.

BENNER, Capt. John G., of Abingdon.

Other Medal Winners.

The oak leaf cluster also was awarded to:

PANKAU, Lt. Francis E., of 5820 North Mobile avenue, Chicago, "for meritorious achievement while participating in 25 operational flight missions," during which enemy equipment and installations were destroyed.

Recipients of the air medal were:

ERICCSON, Lt. Jack A. A., of 1237 Cornelia avenue, Chicago.

SMITH, Lt. Lawrence N., of 2529 Pershing Road, Chicago.

McCLERNON, Corp. Milo J., of Ottawa.

Citations of 3 Heroes.

Lt. Ericcson was among a group of 5th air force officers and men who destroyed enemy installations and equipment during 25 operational flight missions when "strafing and bombing attacks were made from dangerously low altitudes."

Corp. McClernon's citation said he demonstrated "outstanding courage, ability and devotion to duty" in destroying enemy installations and equipment by bombing and strafing from low altitudes.

Lt. Smith was cited for his conduct in an aerial flight near Sakar Island, New Guinea, "when three enemy cargo vessels were sighted heading northwest. Despite anti-aircraft fire, the leading vessel was attacked at mast height. Bombs were dropped and damage caused by strafing. The vessel sank." A second vessel was damaged.

Decorate Illinois General.

U. S. ARMY HDQ. IN SOUTH PACIFIC, Oct. 1 (AP).—Maj. Gen. John R. Hodge of Carbondale, Ill., has been awarded the Legion of Merit for outstanding services as assistant commander of an infantry division which was in combat on Guadalcanal from Jan. 10 to Feb. 9, 1943.

The citation said Gen. Hodge, then a brigadier general, supervised the infantry training of the division before combat and during the operations at Guadalcanal "rendered invaluable service in the formulation of operational plans and was constantly at the front assisting in putting the plans into execution."

2 Generals Get Medals.

Washington, D. C., Oct. 1 (AP).—Awards of the distinguished service medal to Lt. Gen. Simon B. Buckner for his organization of the defenses of Alaska and to Maj. Gen. Robert W. Crawford for his work as commanding general of the services of supply in the middle east from January to June, 1943, were announced by the war department today.

Buckner's home is in San Francisco and Crawford's is in Washington, D. C.

CHINESE BATTLE NEW DRIVES BY JAPANESE ALONG THREE FRONTS

CHUNGKING, China, Oct. 1 (AP).—Fighting was in progress in several sectors in China today as Japanese forces in western Chekiang, southerr Kiangsu and southern Anhwei provinces started drives.

The Chinese high command reported a battle near Hangchow, occupied capital of Chekiang, 100 miles southwest of Shanghai.

The scale of the Jap drives was not indicated, but it appeared possible that the lull on the China front had been broken. It was assumed the drives were intended to disperse Chinese concentrations which might menace Jap strongholds.

British Prelate in Cairo; Tells Hopes for Russia

CAIRO, Egypt, Oct. 1 (AP)—"The future of religion in Russia is assured," the Archbishop of York, en route to London following a trip to Moscow, told a religious meeting here today. He described with enthusiasm two services held in Moscow attended by 10,000 persons. "I was impressed with the whole picture as I saw it," he said.

CURTIN PLEDGES TROOPS IN FIGHT FOR PHILIPPINES

Praises Relations with U. S. Military Chiefs.

BY FRANK L. KLUCKHORN.
[Correspondent of the New York Times.]

CANBERRA, Australia, Oct. 1.—Australia is prepared to provide its share of troops for a campaign to recover the Philippines should this be deemed advisable by the allied high command, Prime Minister John Curtin said today.

In an interview, he made it clear that he was not suggesting strategy. However, he gave the first public assurance that Australia is prepared to send its men beyond its immediate defense zone for the first time since Australian divisions were withdrawn from the middle east under the direct Japanese threat to the commonwealth's survival.

Law Bars Overseas Service.

By law Australian militia is prevented from fighting beyond the immediate area of the commonwealth. Thus Curtin apparently referred to Australian volunteers who fought in Egypt and Libya.

Curtin's Labor party recently won an election which gave it a considerable majority in parliament. The vote was an endorsement of his policy of bringing the Australian units home to fight, obtaining United States aid and successfully collaborating with that ally.

Curtin and Gen. MacArthur have worked together not only as two men with a job to do but as close personal friends. This personal collaboration has played a major part in establishing excellent Australian-American relations.

Curtin Praises Relations.

"Our relations with American military officials have been fine," Curtin said. "From the start we have worked together. With only razor edged forces we were able to turn the Japanese back."

The Japanese attack, in the course of which only the battle of the Coral sea, in Curtin's opinion, saved the commonwealth from invasion, has made Australians cognizant that Australia's fate lies in the Pacific.

As of July 1, despite Australia's provender of food for American troops, both in the Southwest and South Pacific, the lend-lease balance in favor of the United States was $263,250,000 which will be increased to at least $325,000,000 within a year.

This presages closer post-war economic relations with the United States without altering in any way the fact that this country must sell much of its production to the United Kingdom.

Suffers Labor Shortage.

With 750,000 men under arms and almost every able person in this country of 7,500,000 engaged in essential war work, there is a shortage of man and woman power. This probably will have to be relieved by the United States army. The army can provide some dock and other services if Australia is to produce food and other war supplies.

This shortage of man power has the effect of making many people in this continent think about the possibility of a freer controled immigration after the war and the consequent building up of a bigger population.

In New Guinea

[Associated Press Photo.]

Robert Cromie, Tribune war correspondent in the southwest Pacific, is surprised by the photographer at his typewriter.

LEAGUE OFFERS PLAN TO BETTER RACE RELATIONS

The 33d annual conference of the National Urban league yesterday at Central Y. M. C. A. urged governors and mayors of the nation to appoint committees to assume leadership in removing causes of interracial friction and recommended a 15 point program for bettering interracial relations.

Negroes were urged to educate themselves in self discipline, to oppose further racial segregation and to be alert against the growth of new Negro slum districts. Public officials were told that police protection, health safeguards, and adequate housing and educational opportunities must be provided for Negroes. Industry, government, and organized labor were told they shared the responsibility for fair treatment of Negroes in post-war job lay-offs.

Industrial and labor leaders will hold a round table discussion following a luncheon at the La Salle hotel today. The conference will end Sunday.

Courtney Appoints Burke to Handle Tax Litigation

State's Attorney Courtney yesterday assigned Joseph P. Burke, an assistant, to handle all tax foreclosures, Skarda tax receivership cases, tax rate cases and all appeals before the Illinois Supreme and Appellate courts. Burke succeeds to the duties previously performed by Marshall Kearney, who resigned Monday.

Pedestrian, 77, Struck by an Automobile, Dies

Henry Neuberger, 77 years old, 825 East 47th street, died in Chicago hospital yesterday of injuries suffered Tuesday when he was struck by an automobile at 47th street and Drexel boulevard. The driver was Laurence Niel, 38, of 4525 North Clifton avenue, a salesman.

BATAAN HEROES' KIN DEMAND AID FOR M'ARTHUR

Must Retain Command, Senators Are Told.

Demands that Gen. Douglas MacArthur be kept in supreme command in the Pacific were made yesterday by officials of the American Bataan Clan of Maywood. The clan is made up of relatives and sweethearts of members of the 119th tank battalion of Maywood, most of them now prisoners of the Japanese.

Text of Telegram.

Albert C. MacArthur, president of the clan, sent telegrams to Senators Wayland Brooks and Scott Lucas and to Representatives Stephen A. Day and Chauncey W. Reed, saying:

"Members of the American Bataan Clan desire that you use your vote and power to demand that Gen. MacArthur be kept in supreme command in the Pacific. Our sons, husbands, and sweethearts—Bataan heroes—have been left too long without help. We demand no change now."

The clan president said that similar action is being taken by the Bataan Relief organization of Albuquerque, N. M. About 2,000 New Mexico men took part in the campaign on Bataan peninsula.

Oppose Any Interference.

The Clan president said that Maywood relatives of the men now held prisoners by the Japs would feel more confident of ultimate release of these men if Gen. MacArthur were given sufficient men and supplies and allowed to conduct the Pacific campaign as he deems best, "without interference from Lord Mountbatten or any other commander, foreign or American."

MacArthur and John Peterson, retiring president of the clan, were honored at the rally marking the close of the Maywood bond drive in the Lido theater Thursday night in recognition of the sale of stamps and bonds carried on by clan members in the theater lobby.

Oil to Coal Conversion Ordered Stopped by OPA

Washington, D. C., Oct. 1 (AP).—Conversion of oil-burning heating equipment to coal is officially dead as a government fuel control policy—killed by the coal shortage. The office of price administration announced today the present relation of coal supplies to available oil makes it desirable to suspend the conversion program. It added, however, that consumers who converted to coal will not be allowed to reconvert to oil, except in extreme hardship cases.

Sixth Duke of Wellington Killed in Action in Italy

LONDON, Oct. 1 (AP).—The sixth duke of Wellington, a 31 year old Commando captain, has been killed in action in Italy, it was announced today. The only son of the fifth duke of Wellington, he had served in the duke of Wellington's regiment from 1935 to 1939 and was in east Africa with the king's African Rifles from 1939 to 1942.

RULES DEATH ACCIDENTAL.

The death of Jerome Felkins, 13 years old, 711 West 65th street, who was shot Thursday by a schoolmate while they were target shooting, was accidental, a coroner's jury decided yesterday.

MANDEL'S

"Pretti-Pleat"* by Joan Kenley

Trim little blouse that pays nice compliments to your suit. Flattering round neck, fine flat pleats down the front. In white, pink, blue, gold, Everglades green, sunset. Sizes 30 to 38....... $3

*Reg. U. S. Pat. Office

Blouses—First Floor—State

Lovely Silver Fox Tail Muff

Large and luxurious . . . to carry with your fall outfits or to give to a loved one. Five rows of large fox tails with zip purse compartment........ $12.95

Mail, Phone Orders Filled

Fur Pieces—Second Floor—State

American Maid's Lacy Rayon Jersey Slip

Answer to a lazy maiden's prayer, this never-iron celanese rayon jersey American Maid slip. Femininely lacy, with a s-m-o-o-t-h fit. Have it in black, white or tearose, sizes 32-42......... $2.50

Mail and Phone Orders Filled

Knit Undies—Third Floor—State

Mandel Brothers

MANDEL'S

SAVE! Limited Time Only.
regular $2.25 Size DELETTREZ

Buttermilk Girl Cream

You save $1.25 on each jar of this famous cream that's blended to a lush moist lubricating texture so beneficial to dry, flaky skin. It's tender pink and delicately fragrant. Smooth it on—the instant it touches your face you feel its softening, soothing qualities $1

Toiletries—First Floor—State

Mandel Brothers

MANDEL'S 3 "Must Haves" for Jr. Chicagoans

A Snugly Warm Coat . . . A Classic Day Dress . . . A Gay Date Dress

Choose these three from many—suited to your breezy young lives. A coat for school (or office), a daytime dress . . . and a dressier style, sure to turn his eyes your way.

Ancuna Coat . . . favorite of favorites. Kitten soft and warm as can be. Good-looking Brooks type. In beige, Sizes 9 to 15. Also Chesterfield and Balmacaan styles $29.95

"Jeanne Barrie" Classic. Rayon flannel with jewel stud belt. Brown, gold, winter white, tangerine, aqua. 9 to 15.. $12.95

Dress-up Dress . . . sophisticated black wool crepe with bands of faille. Sizes 9 to 15........................ $14.95

Jr. Chicagoan Shop—Fourth Floor—State

Mandel Brothers

CROSSWORD PUZZLE

ACROSS

1. Agitate
5. Colt
9. Slogan
14. Vein
15. Cereal grain
16. Amazonian turtle
17. Presently
18. Feminine name
19. Approaches
20. Be a member
22. Units of energy
24. Round vessel
25. Had on
27. Biblical patriarch
29. Keep
33. Lubricate
37. Possess
38. Finished
40. Comical
41. Slat
43. Lukewarm
45. Silkworm
46. Envision
48. Enthuses
50. Explosive
51. Tray
53. Power for attaining end
55. Sufficient
57. Anger
58. Thing [law]
61. At a distance
63. Permits
67. Garret
69. Protected settlement
71. Amazonian cetacean
72. Cicerone
73. American Indian
74. Unbleached
75. Fathered
76. Color [pl.]
77. Sense

DOWN

1. Thick slice
2. Color graduation
3. Object of worship
4. Fame
5. Sweet-smelling
6. Lubricate
7. Top
8. Acquire knowledge
9. Kind of roof
10. Metal stuff
11. Corner
12. Rootstock
13. Eject
21. Little letter
23. Ruler of Magog [Bib.]
26. Sea duck
28. In this spot
29. Shapes
30. Knowing
31. Bury
32. Asiatic country
34. Blood vessel
35. Throw
36. Puff up
39. Underwater worker
42. Own
44. Digresses
47. Threatened
49. Vend
52. Line
54. Help in crisis
56. Thin cake
58. Tatters
59. Carrying case
60. Excitement
62. Past time
64. Former
65. Metal filament
66. First king of Israel
68. Fish
70. Free from

Puzzle of Friday Oct. 1, Solved

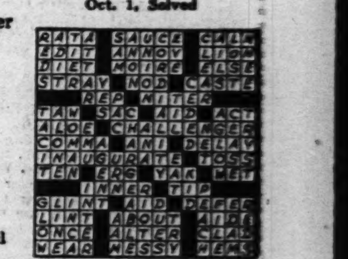

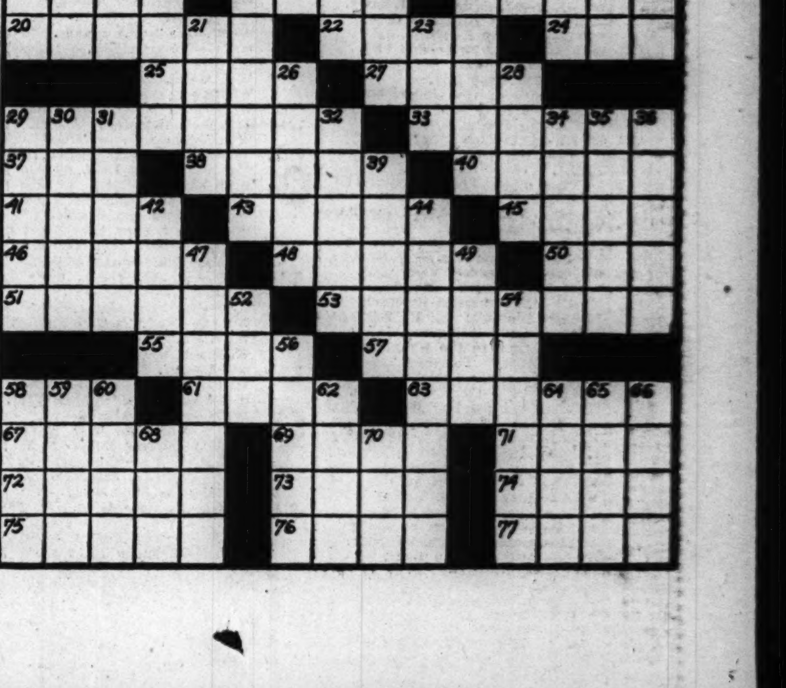

Complete Radio Programs and Highlights for Today

CHICAGO FREQUENCIES.

W-G-N—720	WBBM—780	WJOB—1230
W59C—45.9	WAIT—820	WSBC—1240
W51C—45.1	WENR—890	WEDC—1240
W67C—46.7	WLS—890	WCRW—1240
W75C—47.5	WAAF—950	WMRO—1280
WIND—560	WCFL—1000	WGES—1390
WILL—580	WMBI—1110	WHFC—1450
WMAQ—670	WJJD—1160	

MORNING.

[M] indicates MBS, [N] NBC, [C] CBS, and [B] Blue network.
[Central war time.]

5:45—W-G-N—Breakfast Time Frolics.
WMAQ—The Early Bird.
WIND—America Goes to Work.
6
—WCFL—Come On—Get Up.
WBBM—Paul Gibson program.
WLS—Farm news program.
WJJD—Breakfast Frolic.
WSBC—Don't Be Late.
WIND, WMAQ—News reports.
WMBI—Morning Clock to 8.
6:15—WMAQ—Town and Farm program.
WLS—Morning Devotions.
WIND—The Yawn Patrol.
6:30—W-G-N—The Farm hour.
WLS—The Prairie Ramblers.
WAAF—Farm Folks' hour.
WIND—Family Bible League.
6:45—WLS—Ervin Lewis, news reports.
WIND—The Yawn Patrol.
WMAQ—Morning Jubilee; news.
7
—W-G-N—Record Reveille; news.
WBBM—News of the World C].
WMAQ—The Suburban hour.
WLS—Alex Dreier, news reports.
WIND—News; Polish program.
WCFL—World News Roundup [B].
WAAF—The Victory Special.
WJJD—People's Tabernacle.
WGES—George Jaworowski.
WILL—Concert Airs program.
7:10—W-G-N—News reports.
7:15—W-G-N—Record Reveille.
WBBM—News reports.
WCFL—The Musical Clock.
WLS—Haven of Rest program.
7:30—WBBM—The Musical Clock.
WIND—Back to the Bible.
WILL—Daily Illini news.
WJJD—News Edition.
WCFL—Time to Shine.
WAIT—Heaven and Home hour.
WAAF—Coffee and Toast.
7:35—W-G-N—Jolly Joe.
7:45—W-G-N—Record Reveille.
WLS—Prairie Ramblers.
WILL—Student Churches.
WBBM—Smilin' Ed McConnell.
7:55—WMAQ—Clifton Utley, news.
8
—W-G-N—Your Morning news.
WBBM, WIND, WMBI—News.
WCFL—The Breakfast Club [B].
WMAQ—Your Neighbor program.
WLS—Children's program.
WAIT—The Life Line.
WJJD—Morning Showboat.
WILL—Musical Masterworks.
WAAF—Breakfast Express; news.
8:15—W-G-N—Good Morning program.
WMAQ—News and music.
WBBM—You Know the Answer?
WLS—Ervin Lewis, news reports.
WAIT—Christianity in Action.
WIND—American Red Cross [C].
8:25—W-G-N—Rhythm of Life.
8:30—W-G-N—The Land of the Free.
WMAQ—Musical and news.
WIND—News; Rhythm Express.
WLS—The Breakfast Club [B].
WBBM—Aunt Jemima.
WEDC—Czech Breakfast.
WGES—Friendly Serenade.
8:35—WBBM—Serenade.
8:45—W-G-N—The Meaningwells.
WMAQ—Songs in Fashion.
WIND—Current news.
WGES—Lithuanian Housewives.
WBBM—Toast Time Tunes.
9
—W-G-N—News reports.
WAAF—Tower Tunes.
WCFL—Wheel of Fortune.
WBBM—Meet the Missus.
WIND—News; Start the Day Right.
WJJD—Pop concert.
WLS—Jennie Lou and Buddies.
WILL—Poland vs. Hitler.
WMBI—Old Testament Stories.
WEDC—Polish news review.
WMAQ—Morning Moods.
9:15—W-G-N—Musical Roundup.
WCFL—News reports.
WMAQ—Music the Hard Way [N].
WBBM—Keep Going, Chicago.
WLS—Red Foley, Range Riders.
9:30—W-G-N—Tunes and Opportunities.
WBBM—Paul Gibson program.
WLS—Ervin Lewis, news reports.
WMAQ—Babe Ruth in Person [N].
WAIT—The Family Altar.
WILL—Market reports; music, news.
WEDC—Italian musical.
WCFL—John Freedom [B].
WJJD—Fun for Kids.
WMBI—Teen-Age Bible Study.
WIND—Music Maestros.
9:45—WLS—Bill Cline, talks.
WMAQ—Allen Roth's orchestra.
10
—W-G-N—News; Music Goes Round.
WBBM—News; Let's Pretend [C].
WLS—Meet Adm. Downes.
WMAQ—Saturday Showdown [N].
WGES—Italian Community hour.
WJJD—Children's Bible hour.
WCFL—Xavier Cugat show [B].
WSBC—Danube program.
WIND—News; musical program.
WAIT—Uncle John program.
WAAF—Lovely Ladies' Serenade.
WILL—Musical Moments.
10:15—WLS—The Editor's Haymow.
WAIT—Fifteen minutes with Bible.
WIND—Parent-Teacher association.
10:25—W-G-N—News reports.
10:30—W-G-N—Hello, Mom [M].
WMAQ—U. S. Coast Guard [N].
WIND—News; Morning Pickup.
WLS—Poultry Service Time.
WAAF—News; Swing Shift.
WCFL—The Blue Playhouse [B].
WSBC—Polish Morning Revue.
WBBM—Fashions in Rations [C].
10:45—WLS—Ervin Lewis, news reports.
11
—W-G-N—The Music Mart.
WBBM—Theater of Today [C].
WCFL—News reports.
WLS—Martha and Helen program.
WJJD—News; Bing Crosby, songs.
WMAQ—Meet the Press.
WILL—Public Affairs.
WIND—News; Notions Counter.
11:15—WCFL—Consumers' Time [N].
WMAQ—Treasury Star Parade.
WAAF—News reports.
11:30—W-G-N—John Holbrook, news.
W51C—Music for War Workers.
WBBM—Stars Over Hollywood [C].
WMAQ—News reports.
WLS—Cheese and wool markets.
WJJD—It's Showtime.
WIND—News; Club Encore.
WCFL—Noonday concert.
WAAF—Hit the Jackpot.
WILL—Orchestra Hall.
11:45—W-G-N—June Baker program.
WLS—Farm news and markets.
WILL—News for Illinois.
WMAQ—Music of Yesterday.
WCFL—Treasury Star Parade.

AFTERNOON.

12
—W-G-N—Take Me to Ball Game.
W51C—Victory Promenade.
WJJD, WCFL, WMBI—News.
WMAQ—Sketches in Melody [N].
WBBM—Dick Powell Serenade [C].
WAAF—The Symphonic hour.
WLS—Man on the Farm.
WAIT—820 Club, variety.
WIND—News; Serenade at Noon.
WILL—Market reports.
WGES—The Polish Dinnerbell.
12:05—WCFL—Swing Shift Frolics [B].
12:10—W-G-N—Noontime Melodies.
12:15—W-G-N—Bob Becker program.
WJJD—Waltz Time.
WMBI, W75C—Hymn Sing.
WILL—Noontime Melodies.
WCFL—Swing Shift Frolics [B].
12:30—W-G-N—News reports.
W51C—Luncheon Varieties.
WLS—Julian Bentley, news reports.
WBBM—Of Men and Books [C].
WCFL—Tommy Tucker Topics [B].
WILL—Illinois Farm hour.
WJJD—Women in the War.
WMAQ—Don Elder, news reports.
WMBI, W75C—Government info.
12:45—W-G-N—Butch Davis, markets.
WMAQ—Pied Piper Tunes.
WCFL—Singo [B].
WLS—Dairy news; markets.
WBBM—News reports.
1
—W-G-N—American Eagle club.
W51C—The Salon hour.
WMAQ—Roy Shield & Co. [N].
WLS—Farm news, markets.
WGES—Amerigo Lupi program.
WIND, WAAF—News.
WMBI, W75C—Minister's Library.
WBBM—Jimmy Hilliard's orch.
WJJD—Saturday Serenade.
WCFL—Musette Music Box [B].
WILL—Melody Hall.
1:15—WAAF—The Grab Bag.
WLS—Voice of the Underground.
WIND—We Have Met the Enemy.
WJJD—The People's Forum.
WBBM—That Men May Live.
1:30—W-G-N—News reports.
WMBI, W75C—Sinfonietta.
WCFL—Tommy Tucker Topics [B]
WJJD—Sports Slants.
WBBM—Medleys; football preview.
WLS—Julian Bentley, news.
WILL—The Digest and News.
WIND—News reports.
1:45—W-G-N—The Leadoff Man.
WLS—The Merry-Go-Round.
WIND—Adventures in Research.
WMAQ—Football: N. U.-Michigan.
WJJD—Dugout Interviews.
WAIT—Salute to the Navy; news.
WCFL—Musical Varieties.
2
—W-G-N—Baseball: Cubs-Boston.
WJJD, WCFL—Cubs vs. Boston.
W51C—Music for War Workers.
WGES—The Aztec hour.
WBBM—Michigan vs. Northwestern.
WIND—News reports.
WSBC—Rug Cutters' Special.
WAIT—Victory Spotlight.
WAAF—Bing Crosby, songs.
2:15—W51C—Foursome Harmonies.
WIND—Sports Edition to 3 p. m.
WILL—Football: Illinois-Purdue.
2:30—WGES—Serbian radio hour.

Listeners' Choice

SPECIAL EVENTS.

12:30 p. m.—WJJD—Women in the War. Guest speaker: Emily Taft Douglas.
1:45—WMAQ—Football: Northwestern vs. Michigan. On WBBM at 1:55.
6:00—W-G-N—Capital Comment from Washington by Arthur Sears Henning.
6:00—WMAQ—For This We Fight: "Tomorrow's Transportation." Speakers: Frederick E. Williamson, William A. Patterson, and John M. Carmody.
7:15—WCFL—The Gang's All Here: A salute to Milton Cross and Madge Tucker, pioneers in child programming. Featuring stars from "kid" shows.
7:30—W-G-N—Fire Prevention week. Speaker: Anthony J. Mullaney.
11:30—WMAQ—Edward G. Robinson addresses National Urban league.

VARIETY, COMEDY, AND DRAMA.

9:30 a. m.—WCFL—John Freedom in Belgium, with Maurice Copeland.
10:30—W-G-N—Hello, Mom: Service men send greetings home.
11:00—WBBM—Theater of Today presents Ralph Bellamy in original drama.
11:30—WBBM—Stars Over Hollywood: Frances Dee appears in "Next Time."
12:15 p. m.—W-G-N—Bob Becker's Pet Parade. Guest: Corp. Pasquale Forte.
5:05—W-G-N—Navy Bulletin Board, with Glen Gray's orchestra.
6:00—WLS—What's New? with Don Ameche, M. C. Guests: Jack Douglas, Ruth Hussey, Louis Kaufman, Red Barber, Branch Rickey, Dinah Shore, Garry Moore.
6:00—WBBM—The Man Behind the Gun: Drama, "Fighter Pilot."
6:30—WMAQ—Ellery Queen. Guests: Art Flynn and Joe Gordon.
7:00—WMAQ—"Abie's Irish Rose," with Julie Stevens and Dick Coogan.
7:00—WBBM—Correction, Please: Quiz program, with Jim McWilliams, M. C.
7:30—WMAQ—Truth or Consequences: Comedy quiz, with Ralph Edwards.
8:00—WLS—National Barn Dance marks its 10th anniversary on the air. Lulu Belle, Dinning Sisters, Hoosier Hot Shots, Grace Wilson, Joe Kelly, M. C.
8:30—WMAQ—Can You Top This? Sen. Ed Ford, Harry Hershfield, Joe Laurie.
9:15—WBBM—Groucho Marx show, with Fay MacKenzie and Joe E. Brown.
10:30—WMAQ—I Sustain the Wings: Capt. Glenn Miller, musical director.

MUSIC.

10:00 a. m.—WCFL—Xavier Cugat's orchestra, with Lina Romay, singer.
Noon—WBBM—Serenade, with Dick Powell, Martha Tilton, Lud Gluskin.
Noon—WAAF—Symphonic hour: Berlioz's "Benvenuto Cellini" overture.
1:00 p. m.—WMAQ—Roy Shield & Co., with Lynn Chalmers, Harry Cool.
5:30—WMAQ—Starring Curt Massey, with the Vagabonds, Negro quartet.
7:00—W-G-N—California Melodies. Speaker: Miller McClintock of MBS.
8:00—W-G-N and W59C—Chicago Theater of the Air presents a medley from Gilbert and Sullivan's "H. M. S. Pinafore," with Marion Claire, soprano; John Dudley, tenor; Ruth Slater, contralto, and Bruce Foote, baritone. Speaker: Col. Robert R. McCormick, editor and publisher of The Chicago Tribune.
8:00—WBBM—Your Hit Parade, with Frank Sinatra and Bea Wain.
8:30—WLS—Spotlight, Jerry Wald's band from Camp Custer, Mich.
8:45—WBBM—Saturday Night Serenade, starring Jessica Dragonette.
9:00—WMAQ—Million Dollar Band. Guest conductor: Dick Stabile.
10:05—WIND—Symphonic hour: "Rhapsody on a Theme of Paganini's" by Rachmaninoff. Played by the Philadelphia orchestra.

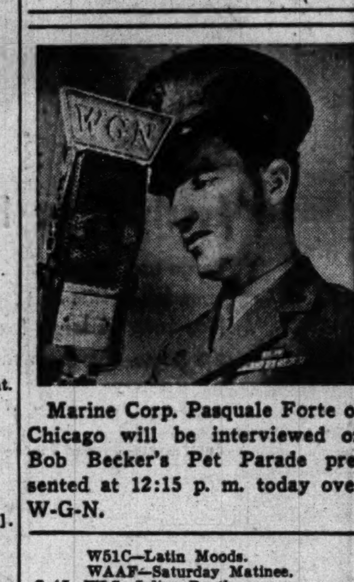

Marine Corp. Pasquale Forte of Chicago will be interviewed on Bob Becker's Pet Parade presented at 12:15 p. m. today over W-G-N.

W51C—Latin Moods.
WAAF—Saturday Matinee.
2:45—WLS—Julian Bentley, news.
3
—W59C—Popular Favorites.
W51C—Dance Maestro.
WIND—News reports.
WSBC—Greek Gospel hour.
WENR—Notre Dame-Ga. Tech. [B].
3:15—WIND—Sports Edition.
3:30—W59C—Rhythm Matinee.
W51C—Novelty Instrument.
WGES—Go Forward With Chicago.
3:45—WEDC—Mexican broadcast.
WIND—Bill Anson program.
4
—W-G-N—Swing It program.
W59C—Pop concert.
W51C—Music for War Workers.
WIND, WAAF—News.
WGES—Croatian Radio hour.
WBBM—Victory Matinee.
WJJD—The Scoreboard.
WMBI—Komfort Korner.
WCFL—Hit Tunes.
WEDC—Pan-American broadcast.
4:15—W-G-N—10th Inning.
WJJD—The Music Reel.
WIND—Sports edition.
WCFL—Let's Dance program.
4:20—W-G-N—Hits of Today.
4:30—WMAQ—Football scores.
WENR—News; dance time.
4:35—WMAQ—Three Sons Trio [N].
4:45—W59C—Waltz Time.
WMAQ—Cloyd Head, news.
WENR—Van Alexander's orch.
WAAF—Bing Crosby, songs.
5
—W-G-N—News reports.
W59C—Hear America Singing [M].
W51C—Waltz Musical.
WCFL, WIND—News reports.
WILL—Music of the Masters; news.
WMAQ—Bob Becker program.
WENR—Message of Israel [B].
WAIT—Topics of Teens.
WAAF—News; Club Melody.
WMBI—No. 9 Elm Street.
WGES—American-Ukrainian hour.
WJJD—Pan-Americana.
WBBM—Victory Matinee.
5:05—W-G-N—Navy Bulletin Board.
5:15—W59C—Soft Swing.
WMAQ—News; Musical Memories.
WMBI—Girls Glee Club.
WBBM—People's Platform [C].
WIND—Sports edition.
WCFL—Varieties program.
5:30—W59C—Rhythm Cocktails.
W51C—High Jinks in Tempo.
WENR—News; Marching Along.
WMAQ—Starring Curt Massey [N].
WCFL—James Griffiths, talk.
WIND—Star Parade.
WJJD—News reports.
5:45—WIND—Bill Anson program.
WMAQ—Hub Jackson, news.
WBBM—The World Today [C].
WCFL—Leon Henderson, news [B].
WJJD—Suppertime Frolic to 7:45.
WLS—Julian Bentley, news.

EVENING.

6
—W-G-N—Arthur Sears Henning.
W59C—On Wings of Song.
W51C—Master's Album.
WMAQ—For This We Fight [N].
WIND—News; Sports review.
WBBM—Man Behind the Gun [C].
WILL—Treasury Star Parade.
WGES—Polish Revue.
WCFL, WMBI—News reports.
WLS—What's New? [B].
WAAF—The Juke Box to 7 p. m.
6:15—W-G-N—Telephone Quiz.
W59C—Twilight Casino.
WIND—Souvenirs in Song.
WCFL, WILL—Star Parade.
6:30—W-G-N—John Holbrook, news.
WIND—News; Fashions in Music.
WMAQ—Ellery Queen [N].
WBBM—Bob Hurleigh, news.
WCFL—The Honor Roll.
6:45—W-G-N—Music for America.
W59C—Let's Go Latin.
WIND Police Headquarters.
WBBM—Danny O'Neil.
7
—W-G-N—California Melodies [M].
W59C—California Melodies [M].
W51C—Composer's hour.
WCFL—News; sports review.
WMAQ—Abie's Irish Rose [N].
WIND—News; Soft and Mellow.
WBBM—Correction, Please [C].
WEDC—Greek-Athenian hour.
7:15—WCFL—The Gang's All Here [B].
WLS—The Melody Revue.
7:30—W-G-N—Fire Prevention Week.
W59C—One Night Stands.
W51C—Dinner music.
WIND—Capt. Michael Fielding.
WMAQ—Truth or Consequences [N].
WBBM—The Inner Sanctum [C].
WLS—Barn Dance party.
7:45—W-G-N—Confidentially Yours.
WIND—Say It With Music.
7:55—WBBM—Ned Calmer, news [C].
8
—W-G-N—Chicago Thea. of Air [M].
W59C—Chicago Thea. of Air [M].
W51C—Comradeship in Music.
WBBM—Your Hit Parade [C].
WIND—It Sounds Like This; news.
WLS—National Barn Dance.
WMAQ—Hollywood Theater.
8:15—WCFL—Ed Tomlinson, news [B].
8:30—W51C—Correct Classics.
WLS—Spotlight, Jerry Wald [B].
WMAQ—Can You Top This? [N].
WIND—Manhattan Melodies.
WCFL—Labor Flashes.
8:45—WBBM—Sat. Night Serenade [C].
WCFL—Beyond Victory—What?
9
—W-G-N—John B. Hughes [M].
W59C—News bulletins.
W51C—Music for War Workers.
WMAQ—Million Dollar band [N]
WIND, WCFL—News reports.
WLS—Barnyard Jamboree.
WSBC—The Slovak revue.
9:15—W-G-N—H. Sanders and G. Savage.
WIND—Emil Flindt's orch.
WCFL—Service Forces Present [B]
WBBM—Groucho Marx show [C].

News Broadcasts

MORNING.

7:00—WLS	8:15—WLS	10:25—W-G-N
7:00—WBBM	8:45—WIND	10:30—WAAF
7:00—WCFL	9:00—W-G-N	10:30—WIND
7:10—W-G-N	9:00—WIND	10:45—WLS
7:15—WBBM	9:15—WCFL	11:00—WIND
7:55—WMAQ	9:30—WLS	11:00—WCFL
8:00—W-G-N	10:00—W-G-N	11:15—WAAF
8:00—WIND	10:00—WIND	11:30—W-G-N
8:00—WBBM	10:00—WBBM	11:30—WMAQ

AFTERNOON.

12:00—WCFL	1:00—WIND	4:00—WAAF
12:00—WJJD	1:30—W-G-N	4:45—WMAQ
12:00—WIND	1:30—WLS	5:00—WCFL
12:30—W-G-N	2:00—WIND	5:15—WMAQ
12:30—WMAQ	2:45—WLS	5:25—W-G-N
12:30—WLS	3:00—WIND	5:45—WLS
12:45—WBBM	4:00—WIND	5:45—WMAQ

EVENING.

6:00—WIND	9:00—W-G-N	10:30—WBBM
6:00—WCFL	9:00—WIND	11:00—W-G-N
6:30—W-G-N	9:00—WCFL	11:00—WBBM
7:00—WIND	9:30—WLS	11:00—WMAQ
7:00—WLS	9:45—W-G-N	12:00—W-G-N
7:00—WCFL	9:45—WLS	12:00—WBBM
7:30—WIND	10:00—WIND	12:00—WIND
7:55—WBBM	10:00—WCFL	12:55—WMAQ
8:00—WIND	10:00—WMAQ	1:00—WIND
8:15—WCFL	10:30—W-G-N	1:00—W-G-N

9:30—W-G-N—Lawrence Welk's orchestra.
W51C—Women's Symphony hour.
WMAQ—Grand Ole Opry [N].
WLS—John Vandercook, news [B].
WIND—Nine-thirty Edition.
9:45—W-G-N—Chicago Sunday Tribune.
WLS—Julian Bentley, news.
WBBM—Talks [C].
WIND—Treasury Star Parade.
WCFL—Musical Varieties.
10
—W-G-N—The Nightcap Yarns.
W51C—Operatic selections.
WCFL, WIND—News.
WGES—Irish hour.
WEDC—Polish musical.
WBBM—Ray Pearl's orchestra.
WMAQ—Hub Jackson, news.
WLS—National Barn Dance.
10:05—WIND—Symphonic hour.
10:15—W-G-N—Chicago at Night.
WBBM—Serenade.
WMAQ—N. Olmsted, stories [N].
WCFL—Dance orchestra [B].
10:30—W-G-N—News bulletins.
WMAQ—I Sustain the Wings [N].
WBBM—News reports.
WCFL—Music Lovers' program.
W51C—Spotlight Varieties.
10:45—W-G-N—Buddy Franklin's orch.
WBBM—Salute to Victory.
11
—W-G-N—News; Art Kassel's orch.
W51C—Music for War Workers.
WMAQ—News; Moments Musical.
WGES—Rhythm Till Midnight.
WBBM, WIND—News.
11:05—WBBM—Hal McIntyre's orch. [C].
WIND—Emil Flindt's orch.
11:15—WMAQ—Rupert Hughes.
11:30—W-G-N—Griff Williams' orchestra.
WCFL—Dance orchestra. [B].
WBBM—Ray Pearl's orchestra [C].
WIND—Johnny Long's orch. [C].
WMAQ—Edw. G. Robinson, talk.
11:45—WSBC—Treasury Star Parade.
WMAQ—Carm'n Cavallero's or. [N].
12
—W-G-N—News; Carl Ravazza's orch.
WMAQ—Emile Petti's orchestra.
WBBM—News; Wright's orch. [C].
WIND—News; The Night Watch.
WENR—Midnight musical.
12:30—W-G-N—Swing Shift Sports.
WMAQ—Pot Luck and news.
WENR—Les Brown's orch.; news.
WBBM—Boyd Raeburn's orch. [C].
12:35—W-G-N—Lawrence Welk's orch.
1:00—W-G-N—Buddy Franklin's orch.
WIND—News; also 2, 3, 4, 5.
1:30—W-G-N—News roundup.

ON SHORT WAVES

LONDON.

The following short wave programs may be heard over GSC, 9.58 meg., 31.32 m.; GRG, 11.68 meg., 25.68 m.:

4:15 p. m., London Calling; 4:45, news; 5, Yankee Doodle Doo; 5:45, news and analysis; 7, weekly visit to the American Eagle club; 7:30, The Stage Presents; 8:06, news; 9:45, news and commentary; 10, Radio newsreel; 11:30, news.

U. S. Indicts Postal Clerk in $3,000 Cash Theft

An indictment charging Joseph S. Margala, 29 years old, 117 East 118th street, a postal clerk, with converting $3,000 from the sale of war bonds to his own use, was returned yesterday by the federal grand jury. Margala, an employe of the Chicago Lawn substation, was arrested by postal inspectors after it was found that several war bonds were missing from his allotments. Inspectors said he admitted using the money for gambling. Judge John P. Barnes set bond at $4,000.

Rainville Resigns as Aid of G.O.P. Post-War Group

Harold E. Rainville resigned yesterday as assistant national chairman of the Republican Post-War Policy association, organization dedicated to the interests of internationalism. Rainville said he intended to reopen his public relations office. He did not give his reason for quitting the R. P.-W. P. A. post, which paid about $8,000 a year. One report was that eastern sources of the R. P.-W. P. A. funds were drying up.

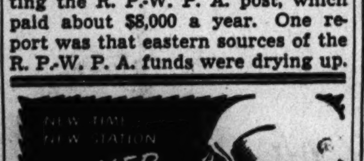

AWAIT NEW CITY MOVES TOWARDS TRANSIT MERGER

Transfers Are Issued at Many New Points.

BY WILLIAM SHINNICK.

Rumors about possible new and important developments in Mayor Kelly's plans for unification of Chicago's traction companies almost overshadowed the inauguration of the city-wide transfer system yesterday.

Officials of the elevated, surface lines, and bus companies said that the transferring had caused no confusion at more than 250 new points where transfers are exchanged under the order of the Illinois commerce commission. They said that they expected use of the new transfer points, particularly those involving intersections of the bus and street car systems, to grow steadily as riders become more familiar with their rights.

Court Hearing Monday.

An exposition of the mayor's views on keeping the unification scheme alive thru immediate action, it is expected, will be given in the federal District court of Judge Michael L. Igoe on Monday. It is known that the federal works administration will send an attorney from Washington to make clear the government's position on unifications.

When Washington made a grant of 23 millions toward construction of the initial system of subways, it placed in the contract a provision that the subways would be integrated financially with all other local transport facilities, and that part of the gross receipts of the unified company would be set aside for renewals of equipment or for extending the subway system.

This provision gave the federal works administrator wide discretion in approving subway plans and in the paying over of the 23 millions. Some 8 millions is still in the government's hands.

Speculate on Attitude.

There were two speculations on what the attorney from Washington would report to the court:

1. Would he announce that no more millions would be advanced without unification?

2. Would he say that funds in some large amount were available for some form of unification?

Judge Igoe set the hearing for Monday on a petition of the surface lines for a separate reorganization. The court had been informed earlier that there was no way, in the opinion of attorneys, to redraft the 179 million dollar unity scheme that was turned down in June by the commerce commission. That scheme contemplated the merger of the surface and L lines, but left out the motor coach firm.

Other Plans Considered.

On Wednesday, Mayor Kelly gave the council a brief history of the traction problem and had the aldermen authorize a policy stating that no franchise would be granted to any but a unified company. At that time the mayor asserted that unless "influential interests" in the surface lines bondholding groups went along with unification he would ask the council to aid in carrying out other plans that might seem "revolutionary, but . . . will be entirely practical and feasible of achievement."

He has refused to elaborate on this cryptic statement. One guess was that he might want to acquire the elevated lines at a tax or bankruptcy sale [the company is under court control in bankruptcy] and furnish it with feeder busses. Something like this was suggested in 1938 but got no support. One observer said that plan might be "dusted off."

Expect Details Monday.

Another rumor was that Lehman Brothers, a large investment firm, and John Hertz, former Chicago business leader, might want to combine the motor coach and elevated systems and run in competition with the surface lines. The mayor said, however, that the firm and Hertz were definitely "not interested."

It was indicated that the city and the government would keep their specific schemes for unification, if any, in confidence until Monday. The completion of the Dearborn street subway, the second unit [that on State street is to go into operation Oct. 17], may be much delayed if the federal grant money is withheld. The city wishes to keep away from this possibility; certainly the mayor and the council have been insistent on unification for years.

South Park Way to Be Reopened Late Today

The resurfacing of South Park way from 24th street over the 23d street viaduct to Lief Eriksen drive will be completed and the drives opened to traffic at 4 o'clock this afternoon, Chicago park district officials announced yesterday. Beginning Monday, Jackson boulevard between Hamlin and Central Park boulevards will be barred to traffic for about three days during repairs on a pedestrian subway in Garfield park. The east drive of South Park way between 35th and 24th streets will be closed about 30 days for resurfacing. Traffic on both streets will be rerouted.

Four Transfusions

KATINA PAXINOU.

Hollywood, Cal., Oct. 1 (AP).—After four blood transfusions, Katina Paxinou, Greek actress who appeared as Pilar in "For Whom the Bell Tolls," is recovering from a critical attack of generalized peritonitis, her physician, Dr. Irving Leroy Ress, reports.

DR. KOCH HAILED FOR HIS FEATS IN RESEARCH FIELD

Scroll Presented to Him by Chemists.

Prominent fellow scientists and approximately 300 friends gathered at a banquet in the Morrison hotel last night to pay tribute to Dr. Fred Conrad Koch, formerly of the University of Chicago, for his contributions in scientific research. A testimonial dinner is an annual function of the Chicago section of the American Institute of Chemists.

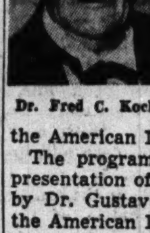

Dr. Fred C. Koch.

The program was climaxed with presentation of a scroll to Dr. Koch by Dr. Gustav Egloff, president of the American Institute of Chemists.

Hailed for His Work.

Speakers eulogized Dr. Koch, now head of the biochemical research division of the Armour & Co. laboratories, as a scientist who has discovered and perfected new methods over a long period of years. He also was hailed as a teacher who has been known by "students and associates as a generous, kindly, wise and patient man."

Dr. H. I. Jones of the Chicago chapter of the institute of chemists, was toastmaster. He introduced Dr. Edward A. Doisy, professor of biochemistry of the school of medicine, St. Louis university, who outlined briefly the scientific values of Dr. Koch's research work, particularly with regard to the segregation of the male sex hormone and demonstration of its effect on the health of specimens.

Passed on to Public.

Dr. Victor Conquest, director of research of Armour & Co., declared that Dr. Koch's work had filtered from the laboratory thru industry to benefit the public. Dr. George K. K. Link, professor of plant pathology at the University of Chicago, gave personal glimpses of Dr. Koch as a university associate and neighbor.

Dr. Koch responded with a resume of the difficulties he met in some of his studies and gave credit for aid to a long list of associates in various experiments.

THEATER OF AIR BILLS PINAFORE SONGS TONIGHT

A medley from "H. M. S. Pinafore," by Gilbert and Sullivan, will highlight tonight's performance of The Chicago Theater of the Air, over W-G-N, W59C, and the Mutual network from 8 to 9 p. m. The program will co-star Marion Claire, soprano, and John Dudley, tenor, with Ruth Slater, contralto, and Bruce Foote, baritone, in supporting roles.

Col. Robert R. McCormick, editor and publisher of The Tribune, will speak.

Jack La Frandre will supervise production, and orchestral music will be played by the W-G-N Symphony orchestra, conducted by Henry Weber. The chorus will be led by Robert Trendler.

The "Pinafore" medley will include "We Sail the Ocean Blue" chorus; "Sweet Little Buttercup," Miss Claire; "A Maiden Fair to See," Dudley, and "I Am the Monarch of the Sea," Foote and ensemble.

Other selections will be:

"Wanting You," from "New Moon," by Romberg, Miss Claire, Dudley, and chorus; "Roses from the South," by Strauss, orchestra; and the duet from act II of "Lohengrin," by Wagner, Miss Claire as Elsa and Miss Slater as Otrud.

BRITAIN WARNED PEOPLE ARE SICK OF RESTRICTIONS

Lift Curbs After the War, Official Urges.

BY LARRY RUE.
[Chicago Tribune Press Service.]

LONDON, Oct. 1.—The British public is sick and tired of war time restrictions and "will revolt against anything that increases control of individual effort" after the war, Walter Womersley, minister of pensions, told the National Chamber of Trade conference at Manchester yesterday.

"Some people think we are drifting toward nationalization of this and that," he said. "My view is that altho the people of this country have had to endure restrictions and control now, they are so sick and tired that they will want them cleared away as rapidly as possible after the war."

Sounds a Warning.

Despite this conviction, the minister of pensions said: "Don't let's be in too big a hurry to remove all restrictions!"

Womersley supported the chamber's view that first priority after the war should be given to members of the fighting forces and others in war work who had to leave their businesses and wished to return to them.

Local authorities all over the country are displaying concern over London's increasing burocratic control of local governments. West Yorkshire officials have sent protests to Prime Minister Churchill and other members of the cabinet.

William Cartwright, chairman of the West Riding county council, after complaining that local authorities were losing control of fire, highways, and public hearth services, said: "The issue is whether we are going to be governed by officials from Whitehall [government seat] or by duly elected democratic individuals in each of the separate authorities."

Paper Supports Challenge.

The West Yorkshire officials are seeking to induce the Lancashire councils to join them in protesting to the government. Faced with such protests Cartwright made this comment: "Even Winston Churchill must give way in some degree."

Editorially, the Evening News supported the challenge to the government burocrats. It maintained that the system of regional commissioners and the setting up of the state department's machinery in provincial centers which interferes with popular control should be ended after the war.

"The power of these little Whitehalls in the provinces has never been clearly defined," the editorial said. "They are more dangerous on that account. It is easy to pass from quasi-control to full control. There is a precious democratic principle involved."

More Nazi Girls and Boys Put Into Labor Service

STOCKHOLM, Sweden, Oct. 1 (AP).—The Germans have made all 16 and 17 year old German boys and girls subject to labor service in the Baltic states, Poland and the Ukraine, Berlin dispatches said today.

LEWIS REFUSES TO DROP PLEA FOR AFL ROLE

Boston, Mass., Oct. 1 (AP).—John L. Lewis has decided not to withdraw his United Mine Workers' application for readmission to the American Federation of Labor, virtually assuring a lively controversy at the AFL convention which opens next week.

Decision of the miners' president to let his application stand was relayed to Boston by an official channel today as registration of delegates for the annual meeting began.

AFL President William Green said that in the absence of word from Lewis the miners' application would be handled by the resolutions committee, which usually is headed by Matthew Woll, president of the Photo Engravers' union and an AFL vice president. Woll has been regarded generally as favorable to the Lewis application tho he joined with his two colleagues on the AFL's negotiating committee in making a noncommittal report to the AFL executive council meeting in August. The council in turn voted to refer the application to the convention without recommendation.

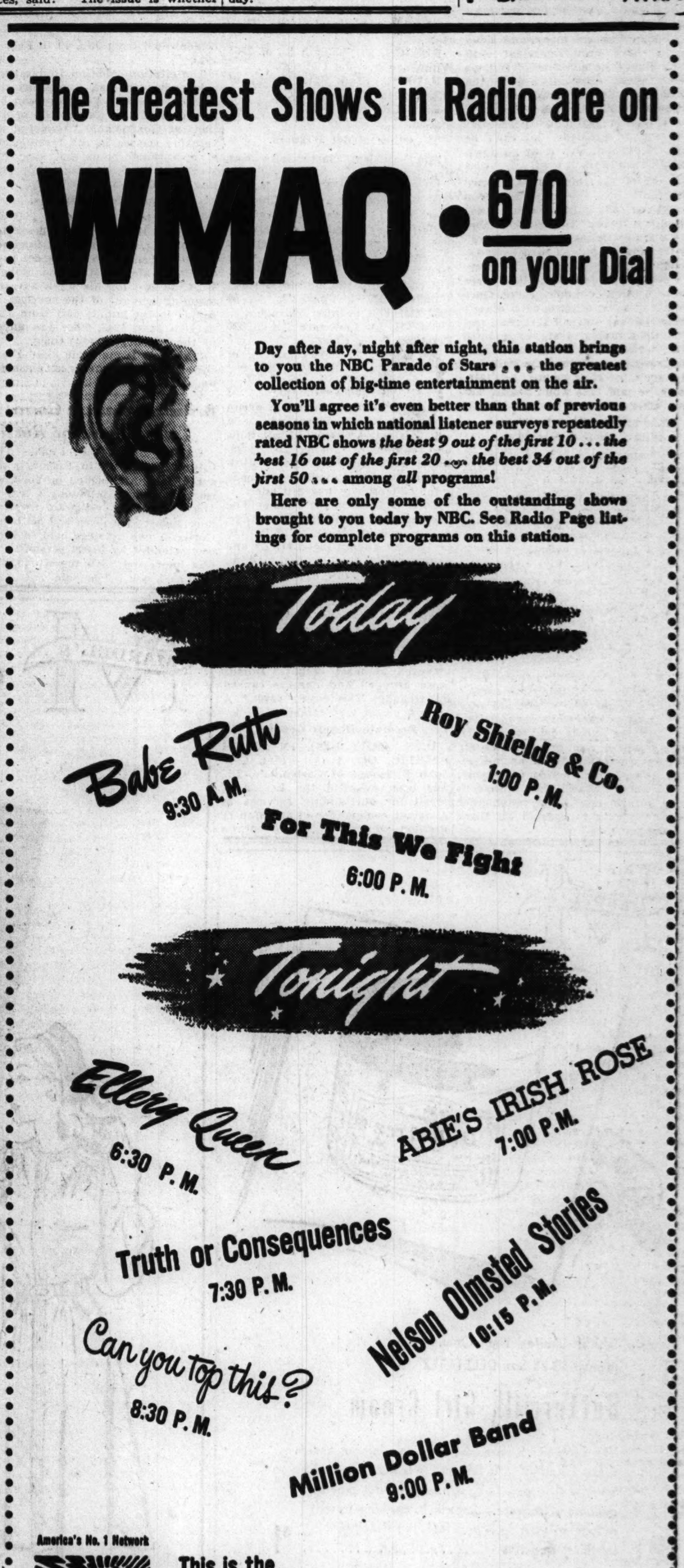

PLANE BUILDER DEMANDS WORLD BASES FOR U. S.

Douglas Also Insists Labor Draft 'Won't Work.'

Donald Douglas.

Donald Douglas, president of Douglas Aircraft company, yesterday urged United States access to foreign airports after the war as a necessity, opposed any labor draft as un-American and unworkable, and expressed the opinion that at least part of the huge plant operated by his company near Park Ridge should be turned to permanent peace time use.

Visiting the Chicago plant for the first time since it began production, on July 30, Douglas said output was "close to plan." Perhaps 1,000 more workers could be used now, and many more will be needed later, he said, but labor has been available nearly as fast as it could be assimilated. By contrast, he termed west coast man power problems "extremely serious."

Might Halt Production.

"I am opposed to any national service act," he asserted. "It won't work. It might make things worse. It might lead to a complete breakdown of productivity.

"This is not the country for a labor draft. Americans are not that kind of animals."

Advocating more frankness in the release of war information, Douglas told of an aircraft and production conference with war department high officials, from which he had just returned.

"If they told the people of the seriousness of the war, I think it would help solve our man power troubles," he said. "We learned of the heavy noncombat and material losses. Best information is that hope of a German collapse is nonsense, that German resources are great, that they are making careful preparations for a long war."

Favors Bonus for Workers.

Douglas advocated some form of war time bonus for employes who stay on their jobs—to be paid after the war, with severance pay in addition.

At least part of the Chicago plant "undoubtedly" will be utilized after the war, he said, if labor, housing, and transport availability remain good.

"Much will depend on how generous and reasonable government policy is in treating our industry after the war," he said.

Douglas said the big airport on the 1,460 acre site should be put in commercial use after the war. A big city must have several good airports, he said. One won't handle the load after the war.

Encourages Fight for Bases.

Speaking of the world air network built during the war and of foreign bases built by lend-lease funds but so far barred to post-war use by American commercial planes, Douglas declared:

"I have no way of knowing what the government has in mind, but we should have at least equal use of them with anybody else. This is a very serious matter. We simply must have them. I hope the press keeps hammering away until we obtain these rights."

Douglas expects no peace time satiation of the aircraft market thru "dumping" of war planes, because he said few are readily convertible and many of these would be expensive. He said private companies may lease some planes for a time, but would buy few outright.

MILITARY COURT WEIGHS FOURTH SELFRIDGE CASE

Selfridge Field, Mich., Oct. 1 [Special].—A general court martial tonight was deliberating evidence against Warrant Officer Fred Lalone, the fourth officer of this army air base tried in the last three weeks on charges of violating military regulations. A verdict is expected to be returned tomorrow morning.

Lalone is charged with conspiracy and fraud in the transfer and enlistment of Selfridge field personnel during the regime of Capt. William T. Colman, base commander then a colonel. Capt. Colman and the other two officers previously tried were convicted.

Taking the stand in his own defense, Lalone, a veteran of 14 years regular army service, denied participating in the enlistment or transfer of men except for the advantage of the army. He also denied telling Master Sgt. Myron E. Collins that "we are in a position to make some easy money here."

Lalone told the court that $750 which the trial judge advocate showed was in the warrant officer's possession early this year represented his winnings in blackjack games with members of the noncommissioned officers club at the post.

Dealers Decide to Limit Cream Sales to Half Pint

The Associated Milk Dealers last night voted to sell cream to home consumers in half pint containers only, effective Monday, as a means of rationing available supplies. Under limitations imposed by the food distribution administration the supply of milk and allied products is expected to shrink this month to 40 per cent of the supply as of last June.

[ADVERTISMENT]

MORE AND MORE COLDS THESE DAYS

So head off head colds' nasal miseries. Just two drops open up those cold-clogged breath passages. Caution: Use only as directed. Get Penetro Nose Drops.

The Inquiring Camera Girl

BY FREIDA ZYLSTRA.

[The Tribune will pay $5 for each interesting question submitted by a reader and used by The Tribune. Today's question was submitted by Richard Kopf, 2428 Ewing avenue, Evanston.]

THE QUESTION.

What was the biggest revelation to you in working with the WAVES or the men in the navy?

WHERE ASKED.

Navy exhibition, Tribune Tower.

THE ANSWERS.

George H. Seitz, shore patrol 3d class, 1734 East 33d street, Cleve-O.—It was a revelation to me that a few months of training could do such a job of reform. I didn't think the WAVES could subject themselves to the strict navy discipline. I think it's a great thing that so many women have learned to say "Yes, sir."

Henry J. Klotz, shore patrol 3d class, 4450 Natural Bridge, St. Louis, Mo.—We were almost set in our beliefs that there were a few jobs left that only a man could do. It's been a revelation to see the women taking over those jobs. They make efficient machinists and laborers as well as office workers.

John D. Dailey, shore patrol 2d class, 6842 East End avenue—I was afraid that the whole idea of women in service was a fad. Now I'm convinced that women can be content when all are wearing exactly the same costume. None of them is trying to be different—and I always thought that was one of woman's greatest ambitions.

Clara Verna, aviation machinist, Johnstown, Pa.—I'll admit I was a little afraid the men would not accept us in jobs that were so foreign to us. But they've been great. They gave me a generous trial to prove I knew what I was doing and then I was accepted as tho it had always been my work.

Helen Zellner, specialist 3d class, Los Angeles, Cal.—All thru history it has been a man's navy and I wondered if we could convince them otherwise. They surprised us by accepting us as tho we had always been part of the navy and gave us as many jobs as we qualified to do.

Margaret Hille, aviation machinist's mate 3d class, Menomonee Falls, Wis.—We have been made to feel that we are an important part of the navy. I had feared we would be given less essential jobs. It's great to be taking over men's jobs in a man's field, instead of the easier tasks women always have done.

FOUR LECTURED FOR DISTURBING HOLIDAY RITES

Four youths seized by Rogers Park police Thursday and charged with disorderly conduct after a disturbance on the Sullivan High school grounds while a Jewish New Year service was being conducted in the school assembly hall received a lecture on courtesy yesterday from Judge N. J. Bonelli in Boys' court. The charges were continued until Oct. 14, in order, Judge Bonelli said, to keep them under supervision of the court.

The four accused are Robert Ruther, 17 years old, 6517 Greenview avenue; Peter Hixon, 18, of 6623 North Clark street; Howard Osborn, 18, of 1624 Morse avenue, and Guy Walker, 17, of 1517½ Lunt avenue. Five other youths also seized were released into custody of their parents and were questioned yesterday by a Juvenile court officer.

U. S. AND BRITAIN STUDY POST-WAR AVIATION: F. D. R.

Says He and Churchill Favor 'Free Air.'

[Chicago Tribune Press Service.]

Washington, D. C., Oct. 1.—Ownership of airports would be an unimportant factor under a post-war program of world-wide freedom of the air under which all nations would participate in an interlocking system of airlines, President Roosevelt said at his press conference today.

The President revealed that he and Prime Minister Winston Churchill of England have been discussing the global freedom of the air program but that their talks, as well as conferences with leaders of other allied nations, had not reached the point of discussing individual airports.

Mr. Roosevelt said that his conception of free air included free use of airports now in use and being built and that the ownership of the airports involved was unimportant. He did not reply directly when asked if there was any assurance that foreign bases would be available for American air operations six months after the war.

Stirred by Senator's Report.

The President's remarks concerning airports came just two days after United States senators returning from a 40,000 mile tour of American war fronts had warned that unless congress takes immediate action, this country will come out of the war with nothing to show for the billions of dollars it has spent on air bases thruout the world.

Sen. Ralph O. Brewster [R., Me.] declared Wednesday that lack of agreements concerning rights to the air bases after the war would mean that American planes would have no places to land outside the western hemisphere.

Sen. Henry Cabot Lodge [R., Mass.], another of the five senators on the tour of American war fronts, said "all we want is an even break," when advised of the President's remarks on post-war international aviation. "If we can get rights to airports all over the world, we stand to gain," he said.

The President said that altho he didn't want to put the government in commercial, passenger, and freight air service after the war, government operations should be reserved for a few lines operated at a loss purely for communication with new and distant territories. He said he believed that air routes should be operated by private concerns where it was possible.

Planning Under Way.

Tentative planning of post-war air traffic has been in progress for six or eight months, the President said. He added that it looks to one simple objective, free air and a principle of allowing all internal aviation to be owned and operated by intrests in the individual country itself.

To illustrate, the President cited the example of a Canadian line operating from Canada to the Bahama Islands. His idea, he said, was that planes on such a line could stop for refueling in this country but would not be permitted to haul passengers from Buffalo, N. Y., to Miami, Fla.

The question of reciprocal rates was raised at the conference, the President being asked if lower costs in another country might not be reflected in unfair advantages over American aviation companies with higher operational costs. The President said this was a detail which would have to be worked out. He recalled, however, that a government subsidy, disguised under the name of a mail subsidy, had been used in the battle between shipping lines several years ago.

Vehicle Tax Collections Drop $754,583 in 1943

Collections from the sale of city vehicle licenses totaled $4,784,272 for the first nine months of 1943, City Collector Louis Rixmann announced yesterday. This is a decrease of $754,583 from the figure for the same period in 1942.

Everything But the Horse

LADIES' BOOTS..$4.95
MEN'S BOOTS...$7.95
JODHPUR BOOTS $3.95
SMART BREECHES or JODHPURS $3.95
RIDING SHIRTS..$1.50
SADDLE PANTS..$5.95
RIDING COATS..$14.95
SUEDE JACKETS $14.95
LADIES' SLACKS.$4.95

Special Purchase Sale! Imported English!
Cavalry Guard Saddles
Reconditioned—Fully Equipped with Stirrups, Stirrup Strap, Leather Girth, and Removable New Felt Pads! LOOP STORE ONLY!
$35

Phone and Mail Orders: WEBster 2172

627 DAVIS STREET Evanston
BAILEY'S
25 W. VAN BUREN STREET
103 NORTH MARION Oak Park

Loop Store Open Evenings to 9 P. M., and Sundays Until 5 P. M.
201 S. Main St., Rockford, Ill.

The FAIR

STATE & ADAMS STATE 2500

"Your Allies" on the Fashion Front...

Ready, willing, and able to lend you a helping hand are these fashion-front "allies." They've formed a friendly conspiracy to flatter . . . to keep your spirits flying high not just once, but every time you wear them! Pledged to serve you faithfully is this classic wool Chesterfield . . . this clever Fenwick hat. In league with your glamour plans are this sequin trimmed frock and Winter White sportswear team. Be sure to come in and see them . . . why not today?

OUR '43 FENWICK AWARD WINNER— TOPS IN QUALITY AND SMARTNESS

$6.95

Each season, one important hat is granted the Fenwick award—for fashion, quality, and value. This flattering fur felt is the winner for Fall '43 . . . a perfect choice with your suit, your Chesterfield, and all your woolen casuals. A raft of colors to choose from . . . pick yours now!

The FAIR—Millinery, Third Floor—Also Oak Park

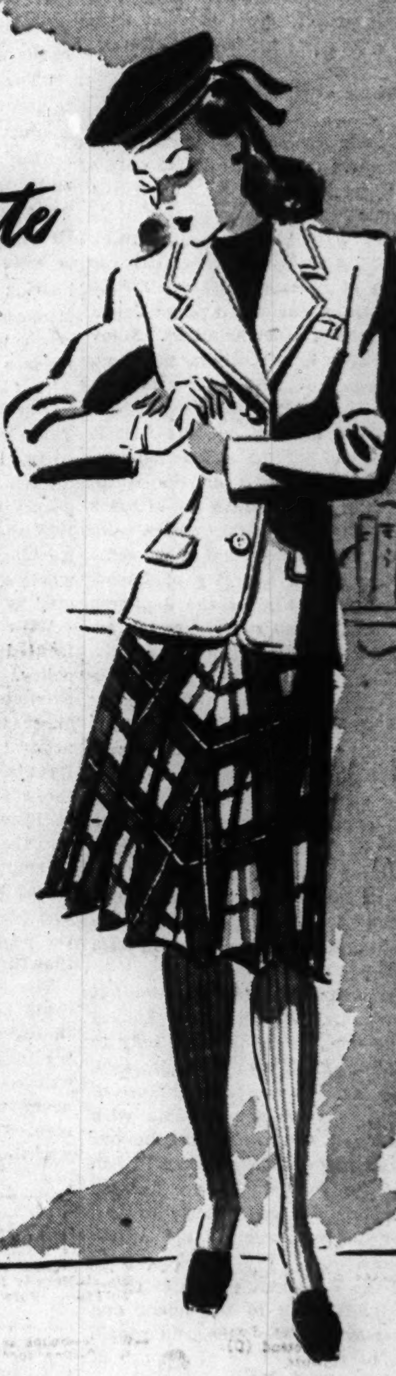

Winter White

AT ITS BEAUTIFUL BEST IN THIS JACKET AND SKIRT TEAM

Jacket $17.95

Skirt $7.95

Winter White, bright spot in your wardrobe—full of winter darks . . . outrageously flattering as only white can be! The smoothly tailored jacket is of 40% wool, 60% rayon . . . sizes 12 to 18. The clever 100% wool skirt is plaid on a Winter White background . . . sizes 24 to 30. Wear them as a suit, over dresses, or team them with your other separates—their versatility is limitless!

The FAIR—Sportswear, Third Floor—Also Oak Park

SCARLET SEQUINS ON BLACK—DRAMA FOR A BIG EVENING!

$17.95

Glamorous accompaniment to an important evening . . . this slim black frock kindled with color! Handmade scarlet sequins blossom from the yoke . . . a slim flared skirt creates a lovely hipline. In black only . . . 12 to 20.

The FAIR—Better Dresses, Third Floor—Also Oak Park

NOW—YOUR PET CHESTERFIELD BOASTS A REMOVABLE LINING

$49.75

A coat to count on for seasons to come . . . traditionally classic in cut . . . practically immune to time and wear! Made with a removable chamois lining, it spans the seasons obligingly . . . adapts itself to any weather from mid-Autumn to coldest January. Of 100% wool Melton-type fabric . . . beautifully lined in Duchess rayon satin. Choose red, luggage, dark brown, black, blue, or green. Sizes 12 to 20.

The FAIR—Coats and Suits, Third Floor—Also Oak Park

The Jar Is the Same Size But You Pay Less Than Half . . .

DELETTREZ BUTTERMILK-GIRL CREAM

Regularly $2.25 $1

A famous cream that's blended to a moist lubricating texture so beneficial to dry, flaky skin. Try it tonight—feel its softening, soothing qualities. Also, $4.50 size—now just $2.

The FAIR—Street Floor—Also Oak Park

BLISSFULLY COMFORTABLE SHOES THAT LEND WINGS TO YOUR FEET

by Air Step

$6.50

Like walking on air . . . wearing Air-Steps, for their "Magic Sole" acts as a soft, resilient cushion for your foot. And they're smartly styled, too—carefully crafted in suede, alligator calf, kid, or gabardine. Sizes 4½ to 10.

The FAIR—Shoe Salon, Second Floor—Also Oak Park

Chicago Daily Tribune
THE WORLD'S GREATEST NEWSPAPER
FOUNDED JUNE 10, 1847
12 ★ SATURDAY, OCT. 2, 1943.
ENTERED AS SECOND CLASS MATTER MAY 14, 1903, AT THE POSTOFFICE AT CHICAGO, ILL., UNDER ACT OF MARCH 3, 1879.

All unsolicited articles, manuscripts, letters, and pictures sent to The Tribune are sent at the owner's risk, and The Tribune company expressly repudiates any liability or responsibility for their safe custody or return.

The entire and absolute freedom of the press is essential to the preservation of government on the basis of a free constitution. —Daniel Webster.

SEN. LODGE REVEALS THE BITTER TRUTH.

Sen. Lodge's reports to the American people on what he saw on his world-wide inspection of the war fronts provide proof of what most of the American people have long suspected: Our country is giving its allies unstinted support and is getting only insignificant support in return.

Mr. Lodge's comment on the war against Japan was particularly timely. It came only a few days after Earl Browder, the Communist leader in this country, had declared exultantly that the Russians were going to do nothing which might save American lives across the Pacific. For lack of bases on Russia's Pacific coast, Sen. Lodge said, our war against Japan is being fought under a cruel handicap. Many thousands of our sons and brothers, in effect, have been sentenced to death by Stalin's refusal to treat us as an ally. The senator was too tactful to say so bluntly, but the fact is that Russia, instead of serving as our partner, is actually conducting herself as the warm friend of Japan. We are forbidden use of bases in Kamchatka and the maritime provinces, from which Japan could be attacked; and at the same time Russia has renewed a treaty of friendship with the enemy that gives the Japanese important food supplies and spares her the necessity of spreading her forces thinner.

Russia has nothing to lose from giving us the use of her bases. We aren't going to keep them. If the Japanese should retaliate by attacking Russia in Asia, the Russians would have no reason to doubt that any territory lost would be restored once the victory was achieved. Russia, as Japan's near neighbor, has every reason to fear her aggression. Russia, as the beneficiary of enormous gifts of arms and food from this country, ought to feel some sense of obligation to us. None of these considerations has counted with Stalin. He wants to make America bleed and mourn her dead.

The worst of it is that our administration has allowed him to get away with it. Our diplomacy is all put and no take, in relation not only to Russia but to all our allies. As the senator said, we are taking no steps to assure us the use of the air fields overseas we are building with our men and money. We are exhausting our own oil resources while encouraging the British to conserve theirs in Persia. We are fighting the war in the Pacific not as an American war, but as a war for the restoration of the British and Dutch empires.

The anger of the American people is rising at this official indifference to the honor and welfare of our country. The American people did not have to be reminded by Mr. Lodge of what the Japanese have done to us. Americans remember not only the slaughter and ignominy of Pearl Harbor, but also the beheading of our flyers, the slaughter of our wounded, the horrible crimes against the prisoners of Bataan, the bestial treatment of our women. These things and many more like them have burned into American minds the sacred duty to rescue our prisoners from the Japanese hell; to pour vengeance for our dead upon the heads of Tojo, Hirohito, and all the other men who bear responsibility for Japanese aggression and brutality; to restore the Philippines.

Americans have cleared the Mediterranean for the British and have lavished upon Russia the supplies without which she long ago would have been brought to her knees. We have saved Australia and New Zealand from conquest. It is time that we got something substantial in return. Certainly it is time that American strength in full measure be put forth in the American war against Japan.

UNOFFICIAL SPOKESMEN.

The overseas branch of the office of war information has selected 10 Americans to be sent to England on two-month speaking tours, all expenses paid. The OWI previously has sent groups of newspaper writers and union workers on junkets to England. This time the Americans are billed as specially selected to speak on a particular aspect of wartime life here. It is expected that they will return to America able to pass on to our citizens information about wartime England.

There is nothing in OWI's record, here or abroad, which recommends it as an agency capable of picking competent American representatives in any field, but the taxpayers can entertain charitable hopes that some good may come of the mission.

It would be well for the OWI speakers to acquaint themselves with the services of Charles Francis Adams and Henry Ward Beecher in England during the Civil war. Beecher delivered speeches in England stoutly defending the Union in the face of England's official Confederate sympathies. He made a real contribution to his country.

Adams went to England in official capacity as United States minister. He rendered his government invaluable service thru his intense loyalty to America. He could not be seduced by flattery or shaken by social ostracism.

If our unofficial ambassadors of good will show the same self-respect and patriotism, their journey may not have been in vain.

SOLDIERS' VOTES.

The New York state war ballot commission has reported that at least 150,000 qualified New York voters in the army and navy overseas will not be able to vote in the November state election because the federal government has failed to coöperate in forwarding the ballots. Others in military camps in the United States have been disfranchised because military authorities refuse to furnish lists and addresses of New Yorkers and to make bulk shipments of ballots.

The soldier and sailor have as much right to exercise the franchise as any other citizen, and it is the duty of the army and navy to protect that right. Secretaries Stimson and Knox deprived thousands of fighting men of the right to vote in the last election by bungling and delay in handling ballots. They are relying on the same tactics in the New York election.

The distribution and return of ballots to qualified voters in the military forces here and abroad present no great problem for supply organizations as highly organized as those of the army and navy. The chairman of the war ballot commission pointed to the quantities of newsprint, much of it rank fourth term propaganda, written and printed by the office of war information, which has been distributed overseas.

The only conclusion that can be drawn from the refusal of the war and navy secretaries to let the fighting men vote is that the Roosevelt administration is afraid of the consequences.

OPA TYRANNY.

The OPA has been conducting what it calls trials of citizens charged with violating its regulations. Some business men have been found guilty in these kangaroo courts and ordered, as a punishment, to lock their doors for a longer or shorter period. A filling station proprietor who had been ordered to suspend business for two weeks appealed to the federal court in Dallas, Tex., for relief. He got it, and the OPA got a resounding denunciation of its methods from Judge W. H. Atwell. The judge's words will be long remembered. He said:

"The [OPA] hearing administrator, unknown to and unprovided for by congress, presumes to conduct a court.

"He acts without fear of consequences for malfeasance or misfeasance. If he can suspend for two weeks, he can suspend for two years. He is not only unknown to the congress but he is unknown to the Constitution. What the hearing administrator does is beyond the reach of executive forgiveness. He himself is beyond reach of any constitutional removing power. He is a modern instance of pure dictatorship."

This is the tyranny to which the New Dealers are trying to accustom the American people. The excuse is that the war necessitated it. In truth, the New Dealers have been working toward their dictatorial goal for a decade. The people saw thru the scheme, and as early as 1938 the elections showed a beginning of the growing resentment. Save for the war, the whole system would long ago have been repudiated by an outraged people.

With the war the New Dealers were confronted with a clear choice as to economic policy. They could appeal to the people's patriotism to coöperate in efforts to restrict the purchase of scarce goods or they could impose arbitrary regulations, enforced by burocratic tyrants. The New Dealers deliberately chose the second, altho they knew it would create confusion and needless privation. They knew, too, that the kind of regulation they intended to employ by its very nature could not be enforced by the time tested processes of justice. The plan was to circumvent the courts and get the people so used to a dictatorial government that they never would recover their rights.

The New Dealers supposed that the courts could be stampeded by war hysteria. In that, the calculation failed. The judges in this country took the oath to support the Constitution without reservation. The American people can never be sufficiently grateful to these brave men. Their independence is in the highest tradition of the bench.

Editorial of the Day

"HARRY THE HOP."

[New York Herald Tribune.]

The President calls him "Harry the Hop," others call him "the Shadow" and still others "the Colonel House of the Roosevelt entourage." We refer, of course, to Mr. Harry L. Hopkins, who, with his family, is living at the White House and has the President's ear beyond any one else in the world. The intimacy goes back to the days when the President was governor of New York and picked this social worker to direct the state's temporary emergency relief administration. In Washington, as we all know, he has been head of the former works progress administration and secretary of commerce and is today, as chairman of the munitions assignment board, a key war executive. But his titles, past and present, mount up to little of importance compared with his personal relationship to "the boss," one so close that in their daily exchange of ideas, according to a recent Associated Press report, a not infrequent passage between them is "Nuts to you!"

Very possibly a man in the President's job needs a confidant at his elbow with whom he can unbend in this manner, getting back as good as he gives and, meanwhile, testing his proposals and theories in the crucible of a quick mind. [Most kings of old had their court jesters to take the starch out of their lives and act as idea buffers.] And if we grant the need we must also agree that no one but the President himself can choose the person to fill it. The familiar you say "nuts" to and who says it to you should hardly have to run the gauntlet of senate approval unless he is clothed with formal power.

But there's the rub in Hopkins' case. Mr Hopkins is not only Harry the Hop, a gentleman to be relied upon at any hour for repartee and welcome comment; he is also the czar of lend-lease, about as powerful an official in the conduct of this war as exists below the level of commanders in chief. And in that post he has never been confirmed by senatorial action.

The question whether he measures up to this post, it seems to us, is not one to be decided on the basis of a personal intimacy but one which the people, thru their accredited representatives, should have a say in answering. They, too, might say "Nuts to you!"

Before the inhabitants evacuate Berlin, why don't they wait to get Reichsmarshal Goering's assurance that it will never be bombed?—Kansas City News.

Test Your Horse Sense

By George W. Crane

Select the answers which you consider best. The last problem counts five points. Then look for the correct answers on page 21.

1. A bushel of wheat weighs 60 pounds. How many pounds of flour does it usually produce?
   35 lbs. 42 lbs. 50 lbs. 56 lbs.
2. A woman becomes a grass widow by which of these processes?
   Death Penal sentence Desertion Divorce.
3. Which one of these foods has the highest ration point value per pound?
   Prunes Cherries Corn Pineapple juice.
4. Which one of these men's hat sizes represents the largest volume of sales?
   6¼ 6⅞ 7½ 8.
5. Which one of these fabrics usually suffers the greatest shrinkage when washed?
   Cotton Linen Silk Wool.
6. This problem may give the housewives an advantage, for it involves designating the oven temperatures employed for various baking tasks. Place a check mark under the appropriate temperature for each food item. You deserve one point for each correct judgment.

	300 degrees.	450 degrees.
Baking powder biscuits..	———	———
Baked ham...............	———	———
Unfilled pie shells........	———	———
Veal roast...............	———	———
Baked potatoes [whole]..	———	———

Score yourself as follows: 0-2, poor; 3-6, average; 7-8, superior; 9-10, very superior. [Note—The last question counts five points.]

[Reg. U. S. Pat. Off.: Copyright: By The Chicago Tribune.]

A LINE O' TYPE OR TWO

Hew to the Line, let the quips fall where they may. Reg. U. S. Pat. Office

MR. PEPYS SAYS, "CAN DO."

2d Oct.—Have been thinking that the entire civil population, in this time of war restrictions and difficulties, ought to be compelled to read "Robinson Crusoe" and "Swiss Family Robinson." In these books, upon which the past generation was nurtured, they will learn that if a thing cannot be done in one way it may be done in another. Let us begin to think again like Crusoes and Robinsons and when we run up against a government "can't do" we will quickly invent a "can do" that is not illegal. This will be more amusing than sitting around and groaning.

To illustrate: When threatened with death by crushing in trying to get on a bus in a football crowd last week I said, "Plague take these pushers and crushers, I will find another bus line." So I walked a mile and a quarter and then rode home in triumph on an empty bus. On my walk I questioned a village policeman to make sure of my way and he roared, "What do you want that bus line for? This is the right one." Just a big "You can't do that" officer.

At one of my clubs there is a great problem: How to keep the fireplaces burning, according to ancient custom, thru the fall and winter. We can buy the wood, but how can it be toted up to our eyrie in this famine of casual labor? Nobody had an idea except that it could not be done.

Have already suggested five different ways in which it can be done. My favorite way will be a harvest home dinner with flowing bowls of cocktails and rum punch, and a sign over the door, "Every man who wants a drink will go downstairs and fetch up an armful of wood." Before the evening is over we will have our two cords of fagots neatly stacked on the balcony and the members will be looking for more woodpiles to conquer.

OCTOBER FANCIES.

October is a jewel fair,
A fire opal bright
Set deep in mellow golden days
And silver beams at night
When shines the glorious hunter's moon,
The silver shield of men,
But warning to the little folk
That live in nest or den;
The opal lake is blue and green
With purple shadows where
The clouds that drift across the sun
Bring coolness to the air.

October is a gypsy lass
With twinkling, dancing feet,
Who scatters blossoms on the grass
And twines the bittersweet
That falls in fringes from the trees
And trails the roadside way
To make a glory of the path
And sunshine for the day.
Her skirts are russet, red, and green,
Her bodice, Queen Anne's lace,
A crown of vine leaves in her hair,
And laughter lights her face!

Carolyn D. Tyler.

Mottoes for Murals.

The phrases under the murals in the Auditorium theater [Sept. 29] came from an essay called "Inspiration" that Louis Sullivan, the architect, wrote some years before the opera house was built. You will find the essay in the Burnham library at the Art institute. I gave it to the library. It was Sullivan's own and very personal copy. George Grant Elmslie.

* * *

See "Louis Sullivan, Prophet of Modern Architecture," by Hugh Morrison, page 104.

A Looper.

* * *

The inscription in the Auditorium theater, beginning "A great life has passed into the tomb," is taken from Louis Sullivan's own essay entitled "Inspiration," which was published in the Inland Architect and Builder of December, 1886, pages 61-64. E. K. C.

[The Academy of Inscriptions should now turn its attention to the lettering, possibly in the ancient Etruscan language, on the great cement urns that flank the proscenium of the Studebaker theater.]

PSALM FOR THE VALIANT.

You have taken the wings of the morning
To the uttermost parts of the sea,
And your engines have spoken their warning
To the wicked who seek but to flee!

Tho the darkness may cover your ranging,
He who fashioned the day and the night
Has decreed the great stars are unchanging
And encompassed the path of your flight!

He has searched out the heart of your dreaming
Till your fears and your wonder are healed,
And the night like the sun knows its gleaming
With His right hand your guide and your shield!

Quizzicuss.

Football Song with Mixed Emotions.

Considering the scrambled lineups of 1943 Big Ten football teams, a scrambled football song seems in order. To fill the need until tinpan alley can tackle the problem, I submit the following composite ode, written with complete impartiality to the tune of "Wave the Flag for Old Chicago." This should satisfy any cheering section and any player, regardless of his 1942 athletic affiliation:

Wave the flag for Minnesota,
Go, Northwestern, Go!
Hit the line for old Wisconsin;
Cheer for O-Hi-O!
Michigan, Purdue, or Hoosiers,
Ill-i-ni, Io-way!
The alma mater doesn't matter—
It's for Uncle Sam we play!

Tumbleweed.

POP'S PREDICAMENT.

I searched and searched, but from all reports
I can't buy buttons for Daddy's shorts!
After all these years (tho he still is tops),
Must I make a Pin Up Boy of Pops?

A. E. F.

Ah nevah could see playin' dis yere baseball game. Ah couldn't see no use in runnin' all dat distance to git whah Ah wuz. Beau Bill.

The Nazis have seen Naples and——?

CHARLES COLLINS.

How to Keep Well By Dr. Irving S. Cutter

In the limit of space, questions pertaining to the prevention of disease will be answered. Personal replies will be made under proper limitations, when return stamped envelope is inclosed. Dr. Cutter will not make diagnoses or prescribe for individual diseases.

[Copyright: 1943: By The Chicago Tribune.]

DISCOMFORT FROM WISDOM TEETH.

As we know, even before birth the teeth are formed within the jaws. In the course of growth they erupt and the so-called "milk set" will pave the way for the permanent ivories.

But occasionally one or more of the second crop will fail to come thru. The reason may be that the structure lies in such a position that it becomes impacted, whereupon it exerts pressure which may be responsible for a galaxy of unpleasant symptoms. Only when an X-ray film is made will the offender be discovered.

It may be stated, as a sound surgical principle, that all such "sleepers" should be ousted at a suitable time. This is particularly true if the patient exhibits mystifying headaches, ringing in the ears, roaring noises, deafness, indigestion, or even eye disturbances. Some may complain of periodical distress in the head or neck. These troubles are explained because nature is trying to force the dental organ out into the open so that it can meet its mate in the opposite jaw. In consequence, its roots increase in size, resulting in more irritation.

It seems a far cry to associate emotional upsets with such a condition. Nevertheless, several cases exhibiting nervous instability have been recorded. In each instance, the disturbance cleared up following the extraction of hidden tusks.

Now and then the bone of the jaw will be so dense that the tooth cannot make its way into the oral cavity. This results in neuralgialike pains involving the trigeminal nerve. This means that twinges that cannot be accounted for may demand careful Roentgen ray studies to determine the presence of possible impaction.

Ross describes a woman of 45 who, for several years, had experienced marked roaring noises. Sleep was disturbed and she felt fatigued constantly. Within recent months digestion had suffered. Examination revealed no infection within the mouth but, lying deep within the lower jaw was a firmly imbedded third molar. Surgical removal effected complete recovery.

The nonappearance of the wisdom tooth at about the age of 20 rarely occasions concern. We may well delay three or four additional years if there are no symptoms. But upon the advent of discomfort, an X-ray plate should tell the tale. At the age of 16, for example, if a shadow picture shows the molar lying in an oblique position, such a distortion may correct itself if left alone. But this is out of the question at 25.

Extraction of these imprisoned culprits should never be considered lightly. Great skill will be required and the services of an expert should be sought. The procedure is formidable and, while it may be performed at the dentist's office, hospital care for a day or two usually is advised. Naturally, everything will be done to avoid infection and here a physical buildup—extra rest and high vitamin feedings—will be of value.

We must recall that we are dealing with what may be looked upon as a foreign body. We are removing a bone from within itself. No one need be disturbed should soreness fail to depart within two or three days. Several weeks—with the diet largely liquid to soft—may be called for.

KIDNEY STEW.

Mrs. P. H. writes: I like kidney stew but some friends have told me that it should not be eaten because all diseases pass thru the kidneys. True or false?

REPLY.

A wholesome edible. Furthermore, these important filtering organs may supply certain hormones which some of us lack. Veal and kidney pie is a favorite dish of many Englishmen.

HAMMERTOE.

A. G. writes: I am planning on entering the armed forces soon and would like to know if I can have a hammertoe corrected.

REPLY.

Yes. The condition is common and is due to a defective tendon. This structure can be severed with return to normal position.

DAMAGED LIVER.

J. W. writes: What causes liver trouble?

REPLY.

Chiefly the absorption of toxins from the digestive tract. Other factors include too much or improper food, bacterial inflammation, and failure of the circulation.

HARMLESS GROWTHS.

C. D. writes: What is a lipoma? Is it curable?

REPLY.

A fatty tumor. Such lesions are painless and usually harmless altho degeneration will occur occasionally. Removal is indicated for cosmetic reasons.

Test Your Facts Answers

Here are the correct answers to today's "Test Your Facts" questions:

1. [c] Sho-pan.
2. [c] 90 feet.
3. [b] Theodore Roosevelt.
4. [b] Vision.

MAGIC CARPET

Front Views & Profiles

By MARCIA WINN

More on Tittleby.

Tittleby [D.] doesn't titillate *me.*
Better by far would be Tittleby [R.]
If I had my choice they all would be
Congressmen [R.] without Congressmen [D.].
—CITIZEN [R.].

Meet the People.

Excerpts from "A Short Guide to the United States" in Stars and Stripes, sent from Sicily to his wife, Marie, by Capt. Robert L. Rauen:

"In some parts of the United States, eggs in powdered form are unobtainable, and you will have no choice but to eat them directly from the shell. However, it is advisable to boil them first.

"In the rural districts, it is also difficult to get dried vegetables, owing to a lack of dehydrating equipment. You may be shocked to see beets, turnips, cabbage, and potatoes displayed in the market place in their natural state, with bits of soil still clinging to them. Yet when washed and properly prepared, these vegetables can be quite palatable.

"In restaurants, cafés, pharmacies, and other public shops you will usually see three or four natives huddled in a corner over a strange contrivance with small iron balls, lights, and bells which keep ringing furiously. This is known as a 'pinball machine' and takes the place of a national lottery. No one has ever been known to win, however, and Americans are very touchy about it. Never comment on this fact.

"In churches, auditoriums, and other public places, you will see women surreptitiously slipping their feet out of their shoes and wiggling their toes. This ha no religious significance. Do not, however, attempt to imitate them.

"Likewise, when you notice native women with their extra chins removed by plastic surgery, don't congratulate them. This operation is known as 'losing face,' and the natives are very sensitive about it.

"Americans . . . are overgrown children at heart and should be treated as such. In fact, any woman under 35 may safely be addressed as 'Baby.'"

City Sight.

Seen by H. H. P.: A chief petty officer in the coast guard walking down Michigan avenue, obviously enjoying being outranked by his four year old daughter dressed in the uniform of an ensign in the SPARs.

Waterproof Butter.

The song hit, "The Surrey with the Fringe on Top," from the musical comedy, "Oklahoma," has recalled to Robin L. Graham, an Indianan, his last ride in such a vehicle back at the turn of the century when he and several friends had been invited to spend an evening in a country home. Knowing the steep and risky approach to the farm, he hired a surrey for the journey, and as it was raining when they arrived, rolled down the curtains and hitched the horse near the house.

Eventually it came time to leave, and his hostess escorted them to the surrey by dim lantern light. There, two on each side of the shafts, were four cows, literally eating the harness off the horse's back. They had eaten the reins, so devoured the curtains that they fluttered like ribbons in the summer night, and had eaten every vestige of a girl's cravenette raincoat left on the rear seat. Only the belt buckle remained.

In utter dismay at the thought of all this and waterproof butter, too, he said to his hostess: "Has this ever happened before?"

"Well, yes," she replied matter-of-factly. "But only once."

Fashion Note.

A junior miss in slacks standing before a Michigan avenue shop with sketching pad and pencil, painstakingly copying an evening dress.

War Anatomy.

Strange how the anatomy of Italy has been brought out by this campaign. Once the world referred only to the toe of the boot. Soon we referred to the foot, then the ankle, and, in a recent dispatch, the shin. But who now speaks of the soft underbelly?

VOICE OF THE PEOPLE

Writers should confine themselves to 200 or 300 words. Give full names and addresses. No manuscripts can be returned. Address Voice of the People, The Tribune.

SIGNAL PIGEON COMPANY EXPLAINED.

Chicago, Sept. 29.—It is with interest I read the stories on the 2d army down in Tennessee. I have a husband down there in a signal pigeon company. He tells me they have several thousand carrier pigeons being used for communication.

They seem to think the birds are better than radio for they get the messages thru without some one else picking them up. When people ask me what branch of the service my husband is in and I tell them he is in the signal pigeon company they give me a blank look. MRS. CLYDE F. BOWER.

NO POPGUN.

Chicago, Sept. 27.—Mr. H. D. Bennett does not know what he is talking about when he calls the new American carbine a popgun. I am not going to tell him where he is wrong, only I want to say that at a moderate range it is the worst man killer ever carried by a common soldier because of its accuracy, light weight, simple operation, and fast shooting.

I know that, because I shoot with it eight hours a day, six days a week at the target range. My son in the army had one issued to him and he feels as I do, that he is well armed. OLIVER A. OLIVIERI.

ON CAPITALISM.

Chicago, Sept. 26.—A reader defends capitalism by saying it gives us the highest standard of living. This overlooks the obvious fact that there happened to be huge raw material sources which had never been fully used before. Capitalism benefited immensely by using these new resources. When they become skimpy then capitalism will either change its nature or be abandoned for some system which knows how to keep the human race going on a basis of less raw material. Capitalism is going to be replaced by a system which allows every human being the fullest benefit of his own skill, work, and energy. E. P.

ON CHICAGO'S FILTH.

Chicago, Sept. 19.—This is in answer, or shall I say protest, to Mr. Harry Ackerman. His dissertation on Chicago's filth was one of the most obnoxious opinions I have yet had the displeasure of reading. Certainly any one may understand that every city in the world of any great size, even small towns, have sections that are neglected. Maxwell street is more or less a place upholding a custom. His reference to our most recent epidemic is childish. It has penetrated the most sanitary conditions. J. R. EDWARDS.

THRU TWO WARS.

EDMONTON, Alta., Sept. 23.—I thought perhaps you might be interested to know that I have a war map from your Sunday issue of Aug. 9, 1914. I tacked this map on a wall about that time and it is still there in very fair condition and is often referred to during this present conflict. ALEX. D. TRUSSLER.

SEN. WHEELER'S CHALLENGE.

Chicago, Sept. 29.—The charge made by Sen. Wheeler of Montana that there are at present 3½ millions of men available for military service without using ary fathers to fill draft quotas is so serious that it must either be proven false or, if correct, remedied. M. MADSEN.

GOT HIS NUMBER.

Bloomington, Ill., Sept. 29.—During the days of the congressional debate over the social security law and its enactment there were many charges and counter-charges. One of which I recall very vividly was that your social security number would very soon become your identification and that your name would be of secondary importance.

That charge has long since become a reality. Today 75 per cent of an employe's employment papers must carry his or her social security number and then, too, it is to be on your statement of availability for employment. You will also find a space for it in Uncle Sam's income tax form. Who said it would never become your identification?

It is unlike the dog tag only in that it not only goes with you but often precedes you in your travel. Call the sexton and have grave prepared for social security No. ———. A. G. L.

DRAFTING OFFICE HOLDERS.

Peoria, Ill., Sept. 16.—Before taking fathers into the army, why not petition congress to act as a selective board for the draft age federal employes? I am sure several thousand young men under 38 years of age, without family responsibilities, would be found who could serve America better in the army, and without commissions, than they do by sitting in swivel chairs drafting rules and regulations to hamper the production of those being taxed to keep them on the pay roll.

Also, there is no doubt that such an investigation would disclose that wives of hundreds of men under 38 years of age are holding federal government positions at high salaries.

As long as business, industry, and farmers are compelled to get along with less employes, why should not the federal government pay roll be reduced at least one million? L. E.

SPEEDING TRAFFIC.

Chicago, Sept. 23.—The city hall can do much to speed up local transportation this winter and eliminate delays to war industries and their workers if it prohibits parking along routes used for public transportation. All night parking should be done away with in order that snow removal crews can clear traffic lanes. Individual motorists should be asked to coöperate and not delay the movement of street cars and buses. Many stops could be eliminated. Traffic signals could be so arranged as to cause the least possible delay. W. G. ECHOLS.

FRIEND OF THE PEOPLE

Letters to this department must be signed with names and addresses of writers.

PROMISSORY NOTE.

Chicago, Sept. 27.—[Legal Friend of the People.]—I hold a 10 year promissory note which matures in October, 1943. The person who owes me the money has disappeared and cannot be located. 1. Is there any way I can have the note renewed without his signature? 2. Is there anything I can do about collecting the money? 3. What is the actual life of a promissory note? H. J.

1. No. 2. If you cannot locate the debtor or any of his assets, we see no way of collecting. 3. Ten years from the maturity date.

TRIBUNE LAW DEPARTMENT.

HOW TO KEEP FROM GROWING OLD

Reprinted from Tribune's collection of Gaar Williams cartoons

ARMY ADDS 602 NAMES TO LIST OF WOUNDED YANKS

29 of Casualties Are from Illinois; 9 Hoosiers.

[Chicago Tribune Press Service.]

G. J. Postlethwaite.

Washington, D. C., Oct. 1.—The war department made public today the names of 602 United States soldiers wounded in action. The announcement includes casualties in the Asiatic, European, North African, North American, Pacific, and Southwest Pacific areas. The names listed in the North African area include casualty reports received from operations in Sicily.

The following casualties are from the North African area except where indicated otherwise in brackets.

CHICAGO AND VICINITY.

Bosch, Tech. 5th Grade Peter J.—Mrs. Theresa Bosch, mother, 1542 Marquette road.

Brown Corp. Bernard F.—James Brown father, 10144 Ewing.

Burrgess, Pvt. 1st Class William A.—Mrs. Augusta Burrgess, mother, 4952 Fulton street.

Kinney, Pvt. Emmett J.—Mrs. Mary Kinney, mother, 1128 North Central avenue.

Koster, Pvt. 1st Class Cornelius—Mrs. Lena Dykstra, mother, 306 West 10th street.

Leitner, Corp. Eric F.—Mrs. Frieda Jorden, sister, 2313 77th avenue, Elmwood Park.

Malek, Pvt. Steve.—Mrs. Caterine Malek, mother, 5407 South Talman.

Northen, Pvt. 1st Class Thomas F.—Mrs. Mary Northen, mother, 2325 West Lunt avenue.

Novicki, Sgt. Walter R.—Mrs. Rose MacKowiak, sister, 11743 South Ridgeway street, Blue Island.

Oliver, Pvt. 1st Class Ralph P.—Mrs. Lucy Oliver, mother, 5147 South Trumbull avenue. [Southwest Pacific.]

Postlethwaite, Tech. 5th Grade George J.—George Postlethwaite, father, 8204 South Aberdeen street.

Preston, Corp. William A.—Joe Preston, father, 641 South Albany avenue.

Slack, Pvt. Lloyd R.—Mrs. Margaret Slack, wife, Harvard.

Tokarski, Pvt. Walter J.—John Tokarski father, 4450 28th street.

DOWNSTATE ILLINOIS.

Bierman, Pvt. Ralph B.—Henery Bierman, father, Effingham.

Bone, Pvtfi 1st Class Leland H.—Roy E. Bone, father, Decatur. [Southwest Pacific.]

Dann, Pvt. 1st Class Richard—Mrs. Ollie Jane Dann, mother, Gillespie.

Feruson, Pvt. Charles R.—Charles R. Ferguson, father, Freeport.

Hagerstrom, Corp. Maurice G.—Mrs. Minnie Callahan, mother, Quincy.

Harris, Tech. 5th Grade James W.—Mrs. Edna Harris, mother, Makanda.

Jones, Sgt. Marshall E.—Mrs. Helen B. Jones, wife, Cairo.

Laws, Pvt. Billy C.—Mrs. Kathern Laws, mother, Mounds.

McGowen, Pvt. 1st Class Lawrence E.—Mrs. Edna I. McGowen, wife, Jerseyville.

Moritz, Tech. 4th Grade Martin D.—John C. Moritz, brother, Benson.

Muskopf, Corp. Loren H.—Mrs. Adolph F. Muskopf, mother, Millstadt.

Page, Pvt. 1st Class Ralph R.—Mrs. Ralph Page, wife, Harrisburg.

Seymoure, Pvt. Everett E.—Mrs. Margie Reno, mother, Hillview.

Solomon, Pvt. Hallie C.—Loren Lawrence, friend, Ozark.

Storckman, Corp. Richard E.—Mrs. Stella Storckman, mother, Mount Carmel. [Southwest Pacific.]

INDIANA.

Emmick, Pvt. Hasele E.—Mrs. Isole Sparks, aunt, Washington.

Fletcher, Pvt. 1st Class Morris M.—Mrs. Susie A. Fletcher, mother, North Judson.

Klebusits, Pvt. Louis J. Jr.—Mrs. Mary Klebusits, mother, South Bend.

Rainey, Pvt. Luther—Mrs. Helen Rainey, wife Patoka.

Reichert, Staff Sgt. Donald W.—Mrs. Alice C. Cook, grandmother, Brazil.

Soult, Pvt. Harold L.—Mrs. Elizabeth Jenkins, grandmother, Indianapolis.

Sprong, Staff Sgt. Ernest R.—Mrs. Betty L. Sprong, wife, Marion.

Thompson, 1st Lt. Bernard N.—Mrs. Grace V. Thompson, mother, Sheridan [European].

Wilson, Corp. Kenneth—Mrs. Rebecca Wilson, mother, Batesville.

MICHIGAN.

Blevins, Pvt. 1st Class Robert H.—Mrs. Hortens Blevins, mother, Muskegon.

Caine, Sgt. Lloyd C.—Mrs. Mary C. Caine, mother, Flint.

Christianson, Pvt. Franklin C.—Mrs. Beaula Christianson, mother, L'Anse.

Dekett, Sgt. Burton G.—Mrs. Ruth Dekett, wife, Alpena.

Eckman, Pvt. Wilfred C.—Henry Johnson, cousin, Daggett.

Erfourth, Pvt. 1st Class Leonard I.—Mrs. Florence Erfourth, mother, Oxford.

Kramer, Pvt. 1st Class Bert—Mrs. Sophia Kramer, mother, Jenison.

Kurkjian, Pvt. Leo S.—Mrs. Helen Kurkjian, mother, Grand Rapids [Southwest Pacific].

Laude, Pvt. 1st Class Howard E.—Mrs. Barbara Laude, wife, Detroit.

Ligosky, Tech. 4th Grade Dimitri A.—Mrs. Mary W. Ligosky, wife, Detroit.

McConnell, Pvt. 1st Class Arthur L.—Mrs. Dolores J. McConnell, wife, Elberta.

Marshall, Pvt. 1st Class Clarence H.—Mrs. Frona Marshall, mother, Reese.

Martin, Pvt. Ralph R. Jr.—Mrs. Elizabeth B. Martin, mother, Detroit.

Moore, Pvt. Kenneth F.—Mrs. Mabel Lavoie, mother, 4208 Burns drive, Lincoln Park. [Pacific.]

Newman, Pvt. 1st Class Earl—Mrs. Lilly Flake, aunt, Keego Harbor.

Orton, Staff Sgt. Owen E.—Mrs. Mildred Orton, wife, Gladstone.

Stanton, Pvt. 1st Class Roy E.—Mrs. Peral Canfield, mother, Orleans.

Townsend, Pvt. James L.—Jesse E. Townsend, father, Adrian.

WISCONSIN.

Dreiling, Staff Sgt. Michael J.—Peter Dreiling, father, Adell [European].

Fargo, Maj. Lynn D.—Mrs. Betty L. Fargo, wife, Milwaukee.

Foth, Sgt. Raymond C.—Mrs. Marie Foth, mother, Neenah.

Goveronski, Pvt. 1st Class Victor A.—Mrs. Mary Goveronski, mother, Glenwood City.

Jesse, Pvt. Arnold E.—Robert Jesse, father, Wausau [Southwest Pacific].

Locicero, Pvt. Felix S.—Mrs. Concetta Locicero, mother, Milwaukee.

McOtis, Pvt. Lawrence D.—Emil O. Geisler, friend, Beloit.

Mellum, Corp. Lavern C.—Mrs. Henry Mellum, mother, Dodgeville.

Munson, Pvt. Robert G.—Mrs. Charlotte Munson, wife, Milwaukee.

Olson, Tech. 5th Grade Beuford L.—Henry B. Olson, grandfather, Westby.

Raygo, Pvt. Floyd A.—Mrs. Emma Raygo, mother, Marinette [Southwest Pacific].

Sheets, Pvt. 1st Class Clyde W.—Mrs. Gertrude M. Sheets, mother, Eagle River.

Widow Says Swindlers Took $1,500 and Rings

Mrs. Jennie Edidin, 59 years old, 3259 Lemoyne avenue, a widow who has a son in the army, reported to police yesterday that two confidence game men had swindled her of $1,500 and two diamond rings valued at $1,500. She said she had posted the money and rings as security while acting as their agent to distribute a large amount of money to charities. The men disappeared just before they were to turn over the "funds" to her.

Mrs. A. E. Price, Widow of Elgin Mayor, Is 97

Mrs. Martha Lewis Price, widow of Arwin E. Price, former mayor of Elgin, observed her 97th birthday anniversary yesterday in her home at 470 East Chicago street, Elgin, where she resides with her daughter, Mrs. Edith Eiser. Mrs. Price went to Elgin as a bride more than 70 years ago. Mr. Price, who died in 1933, was mayor of Elgin in four different periods.

ORPHAN ANNIE

Wounded in Action

(Story in adjoining column.)

These soldiers are listed as wounded in action. Identifications are left to right.

Pvt. Walter J. Tokarski, Pvt. William A. Burrgess, and Corp. Peter J. Bosch.

Corp. Eric F. Leitner, Sgt. Walter R. Nowicki, and Pvt. Emmett J. Kinney.

Corp. William A. Preston, Pvt. Thomas F. Northen, and Pvt. Ralph P. Oliver. [TRIBUNE Photos.]

3 FROM ILLINOIS NAMED BY NAVY AS CASUALTIES

Washington, D. C., Oct. 1 (AP).—The navy announced today 34 casualties, including 8 dead, 19 wounded, and 7 missing. Also listed were names of three whose status has been changed from missing to dead.

This brings to 30,196 the total of navy, marine crops, and coast guard casualties reported to next of kin since Dec. 7, 1941, including 11,269 dead, 5,324 wounded, 9,460 missing, and 4,143 prisoners of war. The Chicagoland casualties:

CHICAGO.

Zapfel Reinhold Charles, wounded—Mother, Mrs. Marie Anna Bendl, 5471 North Monitor avenue, Chicago.

ILLINOIS.

Tapp, Newton J., marine; dead—Mother, Mrs. Gertrude Tapp, 1014 Market street, Madison.

Willis, Robert G. Jr., wounded—Mother, Mrs. Bessie Ozment, Creal Springs.

MICHIGAN.

Andriska, Paul, wounded—Wife, Mrs. Loretta Andriska, 9408 Knodall avenue, Detroit.

Warner, Stanley Leroy, missing – Wife, Mrs. Opal Bernice Warner, Washington apartments, Lansing.

WISCONSIN.

Croker, Edward A., first lieutenant, marine, missing—Parents, Mr. and Mrs. Edward B. Croker, Eagle River.

AURORA SEAMAN KILLED AS PLANE FALLS IN SWAMP

The navy department yesterday informed Mr. and Mrs. A. G. Telford, 341 South Elmwood drive, Aurora, that the body of their son, William Girard Telford, 20 years old, a first class seaman, has been found in the wreckage of a torpedo plane which was reported as missing a week ago from the base at Jacksonville, Fla. The plane crashed in a swamp. Seaman Telford had almost completed his training for a commission as gunnery officer. He was graduated from the West Aurora High school in 1941 and enlisted in the navy two days before the attack on Pearl Harbor.

ARMY OPPOSES MOVE TO CHECK WIVES' MORALS

Says Soldier Morale Would Suffer.

Washington, D. C., Oct. 1 (AP).—The army today opposed suggestions that it check the morals of wayward wives of service men before granting them dependency allowances.

Brig. Gen. H. C. Gilbert, administrator of dependency benefits, asserted the whole system of dependency payments would bog down in administrative detail if the faithfulness of wives had to be determined. He appeared before the house military committee considering legislation to boost dependency allowances. Hearings were concluded today and the committee will vote Tuesday on suggested revisions in present payments.

Gen. Gilbert said it should not be the function of military or government agencies to check on the conduct of the wives. He told the committee congressional consideration of the subject of wayward wives would have a bad effect on men already overseas.

Morale Would Suffer.

Altho "most men have an inherent faith in their wives," he said, the fact that congress is considering such matters might cause every soldier "to become concerned" about his own wife.

"But people back home know of a woman's misconduct," put in Rep. John J. Sparkman [D., Ala.].

"So what?" replied the general. "It is not the function of military services or government agencies to determine that. Many men are alleging their wives are wayward when, as a matter of fact, they are not."

The army's stand was revealed after Rep. Dewey Short [R., Mo.] asserted immoral women are "marrying soldiers they hardly know" to get the dependency allowance, and declared "congress should give some attention to the fact."

He said there were 50 or 60 such cases in his home district—"harlots free to run around while drawing money from a boy they hardly know." He said a hospital in his district was filled with venereal women, many of them drawing dependency allowances from men overseas.

Some Favor Need as Basis.

As the hearings wound up, considerable committee sentiment was evidenced for cutting off payments to unfaithful wives despite the army protests that it does not want to become a "court of domestic relations."

The house committee's hearings were on a senate-approved bill which would set up monthly payments to a service man's dependents at $50 for a wife, $18 for the first child, and $11 for each additional child. The present figures are $50, $12, and $10.

The army and navy generally approved the senate bill. From others, however, the committee heard proposals that payments be placed on a basis of need, varying in individual cases. The CIO suggested $55 a month for a wife, $35 for the first child, and $30 for each additional child.

Delegate Anthony Dimond of Alaska, a nonvoting member of the committee, assailed allowances in the senate bill as "simply frivolous." He said they would result in "a starvation diet" and "slum conditions of living" in Alaska and many parts of the United States.

PAUL C. ROSS LEADS FIELD IN VOTE FOR 42D WARD COMMITTEEMAN

Paul Cefalio Ross headed a field of five candidates in a vote of Republican precinct captains of the 42d ward at ward headquarters, 1023 North State street, last night to fill the post of ward committeeman, made vacant by the resignation of Samuel Workman.

Ross received 19 of the 59 votes cast. Marvin Bas, attorney, received 18 votes; Paul Randolph, secretary of the ward organization, 15 votes; Ben Odell, attorney, 5 votes, and Patrick Murphy, brother of State Labor Director Francis B. Murphy, 2 votes.

James Sterling, president of the ward organization, said the balloting will be certified to the county central committee. County Chairman John T. Dempsey pointed out that the vote is only a recommendation, which the county committee can accept or ignore.

Ross had the backing of William John Granata, Republican ward committeeman of the 27th ward, which adjoins the 42d, and Peter C. Granata, former state representative.

TWO THUGS ROB WORKER.

Two men, one armed with a revolver, robbed Paul Halmo, 40 years old, 2901 West 25th street, of his weekly pay check of $53 after slugging him in the head, police said.

NEW POST-WAR BILL DRAFTED BY SENATE GROUP

Washington, D. C., Oct. 1 (AP).—Working with unexpected speed, a senate foreign relations subcommittee completed tonight the preliminary draft of a post-war foreign policy declaration described as more specific than the house approved Fulbright resolution.

While the text is being kept secret until committee members can study it further, it was said to call for American participation in an international organization of nations to prevent future aggression. It was described as a compromise between the Fulbright proposal and the resolution offered by Senators Joseph H. Ball [R., Minn.], Harold H. Burton [R., O.], Lister Hill [D., Ala.], and Carl Hatch [D., N. M.].

The latter resolution calls for a permanent military force to suppress by force any future attempt at military aggression.

Edward J. Hughes Enters Hospital for Observation

Secretary of State Edward J. Hughes entered Passavant hospital yesterday for observation and treatment. Dr. Clifford Barborka, his physician, said Mr. Hughes' condition was not serious and that he was showing "satisfactory progress."

4 INDIANA MARINES IN S. W. PACIFIC JOIN RANKS OF NEWLYWEDS

[Chicago Tribune Press Service.]

AT A SOUTHWEST PACIFIC BASE, Oct. 1.—Four marines from Indiana are on the list of the recently married in this area.

Pvt. Robert E. Lucas, 24 years old, former Danville salesman, who has served in the marine corps for two years, married Barbara Cummins, 19, a broadcasting company employe.

Capt. Harold A. Hayes, 25, of Oakland City, a reserve officer who went on active duty in June, 1941, and who has a bachelor of science degree from Indiana university, has married Ngaire Bell, 21, street car company employe. He hopes to stay in the marines, but may return to his job with the General Electric company.

Pvt. Reuben E. Hedger of Kokomo, who has been in the marines almost two years, wed Mavice French, 21.

Pvt. E. Hahn, 21, of Batesville, Franklin county [the only Indiana Batesville listed is in Ripley county], who is now completing 18 months service, has married Vera Allen, 22.

F. D. R. ASKS LAW CHANGE TO RAISE GENERALS' RANK

Permanent Promotion of 14 Sought.

Washington, Oct. 1 (AP).—President Roosevelt sent to the senate today nominations for promotions in permanent rank for 14 of the army's top ranking officers in the field and at home, with an added request that congress waive provisions of law which otherwise would prevent advancement for five of them.

To have the permanent rank of major general, the President nominated the five following temporary lieutenant generals:

Johnathan M. Wainwright, Joseph W. Stilwell, George Smith Patton Jr., Brehon B. Somervell, and Joseph T. McNarney.

Their promotions were spaced one day apart, with Wainwright's becoming effective Sept. 1, and the others following.

Seven Named Brigadiers.

Seven who hold the temporary rank of lieutenant general were recommended for promotion to the permanent rank of brigadier general. They include George C. Kenney, Carl Spaatz, Omar Nelson Bradley, Ira C. Eaker, Millard F. Harmon, Robert L. Eichelberger, and Mark Wayne Clark.

Two temporary major generals were recommended for the permanent rank of brigadier general. They are Thomas T. Handy and Walter B. Smith.

In a memorandum to the president of the senate, President Roosevelt noted that five men on the promotion list—Kenney, Clark, Handy, Baker, and Smith—have less than the legally prescribed 28 years of continuous commissioned service required by the national defense act as a prerequisite to appointment as a brigadier general in the regular army.

Asks Modification of Law.

"The provisions of the national defense act quite evidently had in mind peace time conditions, because it is not conceivable that a lieutenant general, for example, in highly successful command of the 5th army in Italy, or of our air forces engaged with the enemy in the southwest Pacific, is not qualified for appointment as a brigadier general of the regular army," the President said.

"I hope you will arrange for the necessary modification of the law to meet this situation," he added.

Wainwright was the last commander of American forces on Bataan and Corregidor and is now a prisoner of the Japanese. He took command there when Gen. Douglas MacArthur was ordered to Australia in February, 1942, and fell into the enemy's hands when Corregidor surrendered May 6, 1942.

RELEASED BY ARMY, NOW HE'S WANTED BY HIS DRAFT BOARD

South Bend, Ind., Oct. 1 [Special].—Milton Helquist, 29 years old, soda clerk, found himself today in a dual role in which he is the holder of an honorable discharge from the army and at the same time is being sought by a St. Louis., Mo., draft board for an alleged violation of the selective service act.

United States District Atty. James E. Keating said Helquist, who is being held in jail, was inducted in Denver, Colo., and later went A. W. O. L. from a hospital where he was being treated for a stomach ailment.

Later he gave himself up to the army and was discharged. Meanwhile, according to Keating, he registered with the St. Louis board as Milton Young in order to get a job. Now the board wants to know why Milton Young did not notify it when he moved from St. Louis.

Store Hours, 9:45 to 5:45

Marshall Field & Company

SPECIALLY PRICED!

ALEXANDRA DE MARKOFF'S

CLEANSING CREAM

$1 plus federal excise tax

To know this cream is to love it. Made of the blandest fruit oils . . . it melts at the touch of the skin and sinks to the bottom of pores to take away every speck of dirt . . . leaves your skin feeling refreshed, clean and healthy looking. *Cosmetics—First Floor, North, State. Also Evanston, Oak Park*

An amount will be added to quoted prices of all our merchandise to cover additional expense due to the Illinois Retailers' Occupation Tax.

Store Hours, 9:45 to 5:45

Marshall Field & Company

BUDGET SHOP

—the Way to Dress for Less and Have More

There's no trick to being the well-dressed gal about town on little money. You just get your dresses, suits and coats in the Budget Shop on our Sixth Floor. The prices are low, the fashions are smart, the quality is Marshall Field & Company's. What more could anyone ask?

Classic suit

1. Good wool suit, lithe and slim. Red, brown and turquoise; sizes 10-18. $29.95

Date dress

2. Two-piece wool and rayon dress, three gold colored buttons. Black, green, brown; sizes 12-20. $14.95

Also Evanston Oak Park Lake Forest

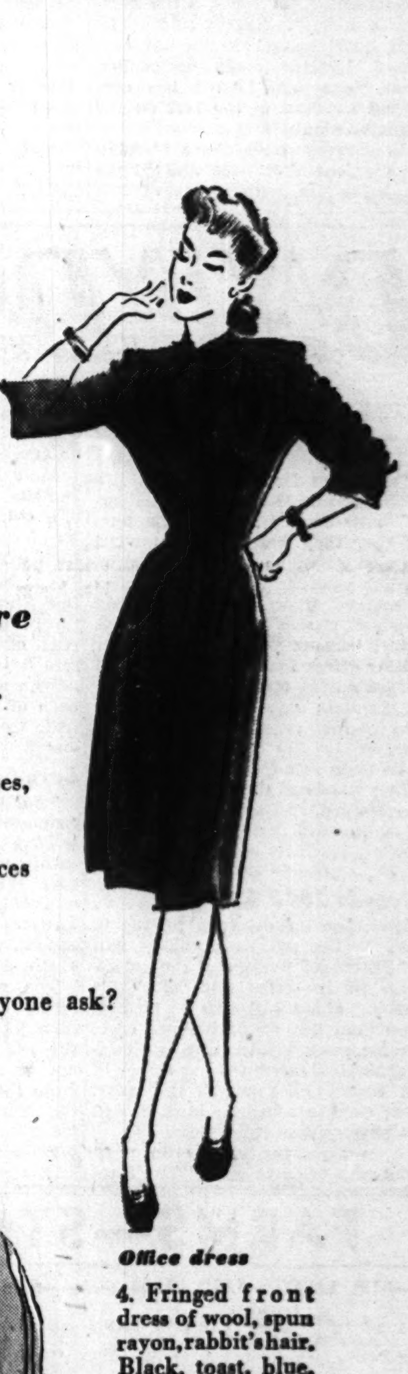

Office dress

4. Fringed front dress of wool, spun rayon, rabbit's hair. Black, toast, blue, gold; 12-18. $14.95

Also Evanston Oak Park Lake Forest

Chesterfield

3. Wool Chesterfield, sleek rayon velvet collar. Natural, Kelly, red; sizes 12-20. $35

SHOWING TODAY from 11 until 3—***Informal parade of Budget Shop Fashions right in the Budget Shop—Sixth Floor***

WAR IS FORCING SAUERKRAUT OFF CHICAGO TABLES

Packers Say OPA Ceiling Prevents Processing.

The latest war casualty? Sauerkraut.

Chicago kraut packers, who in normal years are in the midst of their cutting season during September and October, this year are almost idle because of high cabbage prices and OPA ceiling difficulties.

Christ Sievers Jr., secretary of the kraut packing firm established here by his father in 1885, said yesterday that his plant in normal years has 3,000 barrels of the briny vegetable on hand at this time of year. Yesterday he had less than 300 barrels, and isn't eager to sell that until the OPA permits him a higher ceiling price.

Other Firms Feel Pinch.

Another Chicago packer who usually has about 2,000 barrels of kraut at this time of the year had 120 barrels yesterday. Another firm has 200 barrels compared with 1,500 barrels a year ago.

The shortage, Sievers said, is due to the fact that OPA ceiling prices were established on the basis of March, 1942, prices. At that time packers were paying $7.50 per ton for cabbage, whereas the present price demanded by growers is $35 to $40 per ton.

Most of the current cabbage crop is going into the fresh vegetable market, since kraut packers cannot pay the growers' price and sell their product at a profit.

Biggest Demand on Record.

The demand for kraut is the heaviest in history, Sievers said. The army quartermaster corps has purchased 1,500,000 cases of canned kraut since Jan. 1, and has contracted for most of the 1943 output of major plants.

Housewives have been buying large amounts of bulk and jarred kraut for use with meats of low point values such as wieners, spare ribs, and pig knuckles.

Sauerkraut packers, like most other industries, have sent a committee to Washington to protest to the OPA, the WFA, and the FDA. Up to yesterday afternoon no solution to the tangle had been found.

6,000 EMPLOYES OF COUNTY HAVE BELATED PAY DAY

That sound heard in the county building yesterday was the clinking of silver coins and the rustle of folding money, for the 6,000 county employes had cash for the first time in weeks when they belatedly received their pay for the first two weeks of September. They have another scheduled pay day coming Tuesday and County Treasurer Victor L. Schlaeger indicated it would be met on time.

Funds to meet the $650,000 pay roll were taken from the county's 32 million dollar aggregate of funds which had been earmarked in the 1943 budget for the payment of county bills. Schlaeger said that aside from salaries the only bills he will pay will be those for medicine, food and fuel for County hospital and Oak Forest infirmary.

During their period of financial stringency county employes met the situation in various ways. Some obtained part time jobs, others made arrangements with the butcher and the baker for credit and a few disposed of war bonds.

SLUG AND ROB LABORER.

Anthony Didzerekis, 30 years old, 2827 West 39th street, a laborer, was slugged yesterday by two men who took his wallet, containing $5, he reported to police.

SURVEY REVEALS COUNTY PATTERN OF BUDGET WOES

Income Overestimated for Several Years.

Cook county, employing 6,000 persons and governing many aspects of the lives of more than 4,000,000 people, has plunged into financial difficulties by repeatedly overestimating the anticipated yearly county income and then working under a budget which exceeds even that figure.

This was revealed yesterday by a comparative study of the county corporate revenue fund and expenditures for the years from 1938 to the present. In each of those years the county spent at least $1,000,000 and as much as $2,500,000, over its income.

The widest divergence in income and expenditures occurred last year when the county took in $18,948,000 but spent a total of $21,528,000. The nearest the county came to balancing its budget was in 1939 when expenditures were $1,061,000 in excess of that year's income of $21,261,000.

Revenue Again Overestimated!

In planning the budget for 1943 the county board again overestimated by more than 3 million dollars the revenue it might expect from tax penalties and current taxes. A budget based on that figure resulted in county employes going payless for a month.

Here is a picture of how the county spends the taxpayers' money:

Salaries and wages of regular county employes constitute the largest single expenditure. The 1943 budget calls for an appropriation of $10,394,591 for this purpose. This is an increase of $525,046 over the appropriation for the same purpose in the budget for 1939.

The largest pay roll goes to County hospital, which this year required $1,594,192 to pay its 784 employes, a figure $239,520 over the amount in 1939 when 773 employes worked at the institution.

Figures for Two Budgets.

The following tabulation shows the comparative appropriations for each county department in the 1939 and 1943 budgets, and the number of employes in each department for the two years:

Office.—	1943 approp.	1939 approp.	No. Employes '43	'39
County bd..	$ 303,139	$ 363,990	27	27
Controler ..	97,502	89,818	21	22
Public svc..	1,017,883	1,598,350	210	211
Sheriff, co..	346,039	356,458	129	139
Civil svc....	47,293	60,012	12	13
Auditor	365,168	359,223	150	146
Assessor	885,455	1,117,200	176	183
Bd. of App.	129,880	164,636	9	9
Treasurer ..	1,218,069	1,518,935	374	212
County clerk	637,084	716,407	141	124
Recorder ...	690,296	745,925	261	290
Public Def..	29,420	28,420	7	7
Clk., Cir. ct.	234,125	247,120	84	91
Clk., Sup. ct.	216,294	212,431	70	78
Clk., Co. ct.	77,841	83,997	28	32
Clk., Pro. ct.	198,837	202,888	58	64
Sheriff, off..	1,220,945	976,585	416	339
Jury Comm.	40,040	38,312	14	15
Elect. Comm.	25,500	243,530	4	4
Coroner	186,000	212,522	44	47
Ck., Crim. ct.	119,645	127,206	47	51
State's Atty.	693,992	736,232	151	154
Shf., Cr. ct.	596,403	653,411	218	223
Oak Forest..	1,231,859	1,450,586	423	418
County hosp.	4,660,670	4,374,873	784	773
Pub. welfare	393,289	843,457	130	145
Juvenile det.	372,337	430,070	121	118
Juvenile ct..	955,043	2,046,431	137	167
Supt of sch.	45,600	45,184	12	11
Adult prob..	84,066	83,828	32	35
Judiciary ...	405,383	466,908	50	50
Fixed chgs..	1,066,705	1,354,803	..	..

Court Abolishes 215 Jobs.

When the budget was formulated at the start of the year the judges of the Circuit court abolished 215 jobs from the 13 county fee offices. Under a constitutional provision, the court fixes the number of fee office employes, who numbered 2,275 in 1942. Most of the reduction was made in the sheriff's office, where 51 deputies were cut from the staff.

How County Has Gone Broke

(Story in adjoining column.)

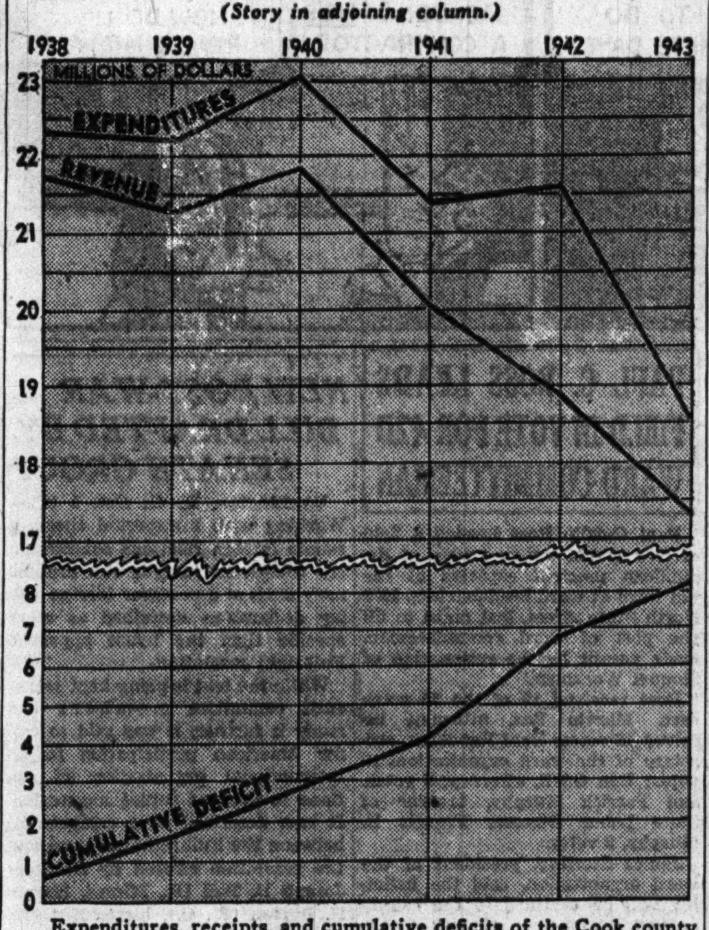

Expenditures, receipts, and cumulative deficits of the Cook county government since 1938. The figures for this year are estimated.

CITY GOES THRU QUIETEST MOVING DAY ON RECORD

Chicago had its quietest and easiest Oct. 1 moving day in the city's history, said Daniel Healy, secretary of the Movers' Association of Chicago. More families moved their furniture into storage than into new living quarters, he said. The reason, he ventured, was because of families being broken up by the war. The threatened "chain blocking"—one tenant unable to get a mover and stalling the family scheduled to take his flat, and so on until a long chain was tied up—failed to materialize on the scale expected, Healy said. Lack of available apartments was the prime factor in keeping Chicago's moving day quiet.

BRUNET IS NAMED FRESHMAN CLASS QUEEN AT U. OF C.

(Picture on back page.)

Miss Merilyn McGurk, 18 years old, 1500 East 69th street, a brunet, reigned today as beauty queen of the freshman class of the University of Chicago. She was selected by the student social committee and the 14 members of her court were picked by the staff of the Daily Maroon, student newspaper.

The members of the court are: Lynn Bush, 18, Freeport; Marjorie Gilfillan, 17, of 5623 Blackstone avenue; Barbara Bloomquist, 18, 8258 South Halsted street; Margaret Fogarty, 16, St. Petersburg, Fla.; Fran Mayer, 18, Riverside; Nancy Smith, 18, of 1461 East 69th street; Dolores Filman, 17, of 2005 Leland avenue; Gloria Talioterro, 16, of 1545 East 60th street; Marian Golden, 18, La Grange; Jane Campbell, 17, Benton; Jeanne Lundberg, 18, 7318 South Shore drive; Joan Turnbloom, 18, of 8044 South Laflin street; Gwen Klaus, 17, of 2312 Marshall boulevard, and Suzanne Manuel, 18, Minneapolis.

PLAQUE GIVEN TO CITY HONORS NINE FIRE HEROES

In tribute to the bravery of nine Chicago firemen who were killed fighting a fire at 419 West Superior street last July 9, E. G. Frazier, chairman of the fire prevention committee of the Chicago Association of Commerce, yesterday presented a plaque to Mayor Kelly and officials of the fire department in a ceremony in the city hall. The presentation was a forerunner to the opening today of Fire Prevention week. This morning at 11 o'clock, a fire prevention show sponsored by the fire department and civic organizations will be opened on the ground floor of the People's Gas Light and Coke Co. building at 122 South Michigan avenue.

[ADVERTISMENT]

YOU CAN'T BUY ASPIRIN

—that can do more for you than genuine, pure St. Joseph Aspirin. First choice of millions for simple headache. World's largest seller at 10¢. Never accept a substitute. Demand St. Joseph Aspirin.

SENATE ASKED TO END MUDDLE ON MAN POWER

Brooks Urges Fixed Policy to Halt Draft Chaos.

[Continued from first page.]

before any man with any dependents. Next would come men with collateral dependents; next fathers between 18 and 25; next fathers between 25 and 30; next fathers between 30 and 38, and finally men whose induction would mean extreme family hardship.

Taft said today that approximately a half million fathers under 30 would be found physically qualified for induction, and predicted that no fathers over 30 would need be called if his bill becomes law. Some observers expressed belief the plan may have the strength necessary to pass the senate.

With the induction of fathers scheduled to begin today the debate on the measures designed to stop or modify their draft will continue into next week.

With this in mind Sen. Brooks asked that the investigation of man power policies be hastened with an eye to settling once and for all the need and advisability of inducting men with family responsibilities.

Question of Morale.

"I agree that fathers have more to defend than those who have no such responsibility," he said, "but the thing for us to consider is the effect on the morale and morals of this nation at the present time by breaking up 446,000 additional homes where they have fixed expenses and definite obligations that cannot be met on the salary of a private soldier and the allotments that the congress has thus far seen fit to provide."

Brooks praised the high command for its conduct of the war, but warned his colleagues that, while the advice of military leaders should be respected, "they are not infallible."

"To say that congress should blindly follow the advice of our military leaders on any matter which so vitally affects both the home front as well as the military front, has no more weight, in my judgment, than to say to the courts of our country that they should cease to function and let the military leaders determine the justice that is to be meted out to our citizens," Brooks said.

Against Following Blindly.

"We should consider expert military and naval advice of course. We should weigh it and then perform our responsibility of determining for ourselves whether the demands for men for military service cannot be adequately fulfilled by available men not having wives and children to support."

Brooks pointed to some past mistakes in production planning to stress his contention that the wishes of army and navy men should not be followed blindly.

"I have great confidence in Gen. Marshall and Adm. King," he said. "If I were in the service I would be proud to serve under either of them and would certainly carry out their commands and orders implicitly. I know the duties of a soldier—I have been one—but as a member of the senate I have a duty to all the people of the United States, including 125 million not in uniform.

Some Requests Extravagant.

"It is the duty of the heads of the services to wage war, and because of the global nature of this war they have made extravagant requests for every kind of material and supplies. As a result we are over-produced in many things. We are over-built and expanded in many facilities for producing munitions in this country. Countless instances have been disclosed where the services needlessly hoarded strategic materials that up to this time have not been used, and quite likely never will be used.

"I could speak for an hour upon the blunders thus far committed in the prosecution of this war, but in the main they affected only the depletion and loss of money, materials and jobs, but if we blunder now, we certainly will disrupt almost half a million homes and this will have its lasting effect upon the future generations of America. This blunder I do not believe we can afford."

Why Russia Fights.

Referring to the part Russia is playing in the war, which has frequently been used by proponents of the fathers draft to back their contention that this country's war effort is not great enough, Sen. Brooks said:

"When it was stated by Gen. Marshall during his testimony that everybody in Russia is in the war, we commend that as being admirable. But we might, with good grace, remember that Russia was an ally of Germany at one stage of this war, and every man in Russia is fighting now because Germany has attacked and invaded Russia.

"I am sure that if an enemy were invading and occupying part of our country and threatening our very existence, every man, woman, and child in America would be fighting—even with pitchforks, if necessary."

Canada Holding Back.

Turning to other allies in this war, the Illinois senator said:

"I understand that our devoted friends and most desirable neighbor to the north—Canada—has not yet drafted married men for overseas service. I understand that only one of the South American countries even contemplates raising an army for overseas service. I understand that Australia limits, in the main, the services of their men to the immediate area of their own land."

Sen. Brooks contended that the full survey of man power untilization by industry, government bureaus, and the military should be conducted "notwithstanding the fact that we have been generous beyond all imagination to all of these countries in our lend-lease program, plus the fact that we have millions of our own men now overseas defending all of these countries as well as our own."

"After sending 15 billion dollars worth of war materials, munitions, and superior weapons of every type to every battle front, followed by millions of our fighting men, I think the time has come, finally, for us to determine how far we should go in breaking up an additonal half million American homes, to dispatch men with troubled minds, leaving inadequately provided for families, to the far corners of the earth," Brooks concluded.

Draft Age Payrollers

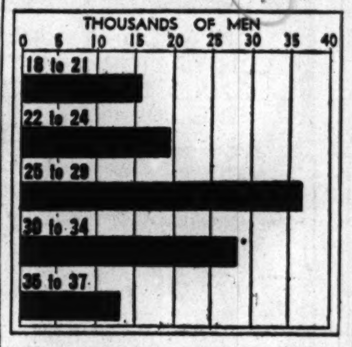

Age groups among 115, 397 male employes of the federal government who hold occupational deferments.

Washington, D. C., Oct. 1 (AP).—Sen. Burnet R. Maybank [D., S. C.] filed with the senate today selective service figures showing that 115,397 of an estimated 675,000 draft age male employes of the government held occupational deferments as of Sept. 15.

The figures are based on records of local draft boards thruout the country, Maybank said, and will be supplemented next week with a list of the names of the 115,397 for the inspection of the senate.

Maybank said that when it was considered that the occupational deferments included 51,875 requested by the navy, 30,423 by the war department, 7,409 by the war shipping administration, and 4,309 by the maritime commission "it does not look to me like the departments are proving any haven for draft dodgers."

The 115,397 includes 15,812 in the 18-21 age group; 19,933 in the 22-24 bracket; 36,939 between 25 and 29; 28,974 between 30 and 34, and 13,739 between 35 and 37.

U. S. Court Sets Johnson Tax Appeal for Oct. 14

The United States Circuit Court of Appeals yesterday set Oct. 14 for the hearing of oral arguments on the motion of William R. Johnson, former gambling boss, seeking to remand his conviction on charges of income tax evasion to federal courts for a new trial. Johnson charges he was convicted on the perjured testimony of Atty. William Goldstein.

"Wheaties" and "Breakfast of Champions" are registered trade marks of General Mills, Inc.

"Yep, I'd say the opposition better watch out—McGinty promises Wheaties in every bowl."

You'll vote for Wheaties, too, once you get a taste of that nut-sweet, toasted flavor! Breakfast is fun when it starts with plenty of milk, fruit and Wheaties, "Breakfast of Champions." Ask today for America's favorite whole wheat flakes, Wheaties.

800 other MONARCH Foods—All Just as Good!

DAY BY DAY ON THE FARM

The FARM by Ben Markland

Oct. 1, 1943.

THE corn farmers of Iowa, Illinois, and Indiana are considerably happier. In mid-September they were looking toward the sky for signs of bright, warm, rainless weather which was needed to mature their corn. This grain crop got a late start in all three states because of rainy weather which delayed May plantings. It thrived during midsummer, but during the final days of September the corn fields needed good curing weather to dry the kernels and make them safe from a killing frost.

They have had the sort of weather they needed, and as a result almost all of the corn in these three states is safe from frost and the prospects are for a good to excellent yield.

Exceeds 1942 Record.

Iowa, the largest corn producing state in the nation, probably will put 630,000,000 bushels of the yellow grain in its cribs and silos this season, about 30,000,000 bushels more than last year's bumper crop. The increased yield is due to a larger acreage. The return per acre will run about the same as last year. Some corn in southern Iowa is still not past danger from frost.

In Indiana the corn crop prospects rate "fair to good." The total yield from the state will be around 200,000,000 bushels on the basis of an average of 48 bushels to the acre. Inasmuch as the normal return in Indiana is 44 bushels to the acre, it is evident that the average Hoosier farmer will harvest a better than average crop.

A. J. Surratt, crop statistician for the Illinois department of agriculture, said two days ago that 85 per cent of the corn in this state is safe from frost. Light frosts in the northern half of the state have not been of sufficient intensity to penetrate the ear husks except in a few low fields.

Large Crop Assured.

"Following the adversely low temperatures of the Sept. 20 period," Surratt said, "the weather turned warm enough to dry and mature the crop. Illinois is assured of a large crop of good quality corn. The situation ranges from fair to excellent, with some exceptions in the southeast quarter of the state."

The managers of both Tribune farms are optimistic about their corn yields. The heaviest frost of the fall last Sunday morning was not of sufficient severity to penetrate the husks. All of the corn on the Yorkville farm is safe from frost, and so is most of that on the Wheaton farm, which was planted somewhat later.

★ The GARDEN ★

FOR best size and flavor, tomatoes should be left on the vines as long as possible. When a heavy frost is forecast, however, the fruits should be picked and ripened inside the house, in the basement, or on a porch.

In general, it is advisable to ripen picked tomatoes as quickly as possible, particularly if they are to be canned. This can be done by exposing them to the sun, either in a window sill or on an unshaded porch railing.

If the late tomatoes are wanted for consumption in fresh form, they can be ripened slowly in several ways. They can be picked green, wrapped in newspaper, and stored on basement shelves. Under such conditions they can be kept as long as a month, and will ripen in seven to 30 days. When stored in this form they should be checked periodically and used before decay starts.

Another method of slow ripening is that of pulling the tomato vines by the roots and hanging them from the rafters of a cool basement room. The fruit clusters can be covered with paper sacks to prevent insect damage, and the fruits will ripen in two to five weeks.

FARMS—STOCK—EQUIPMENT

—REAL ESTATE—FARM LANDS—

Illinois.

THE PRIZE 79 ACRE FARM IN KANE CO. ALL BUILDINGS ARE NEW. ADJOINING THE GREAT CITY OF AURORA ON THE FAMOUS JERICHO ROAD. OVER 100 BU. CORN PER ACRE LAST YEAR. STILL A BETTER YIELD THIS YEAR. SOY BEANS ENORMOUS. SITUATED IN A GORGEOUS LOCATION. SOIL NEARLY ALL LEVEL. RICH BLACK DIRT WITH WONDERFUL SUBSOIL. NO END TO FUTURE VALUE IN THIS PURCHASE. THIS GREAT LAND AND IMPROVEMENTS WILL BE SOLD AT

Public Auction
ON SATURDAY, OCT. 16.
On the Premises at 3 P. M. By
J. CLINTON BOWDEN

Nationally Known Land Auctioneer of Oak Park, Ill. Drive out S. Lake-street, Aurora, or Route 31, upon leaving Route 65, proceed to the viaduct, bear right on black top which is Jericho-rd. until you reach Auction Sign on property. Crops consist of 50 Acres of Corn; 20 A. Soy Beans, bal. in hog lot, pasture, and garden. No crops go with sale of farm.

BUILDINGS. New 7 room frame bungalow; new barn; new hog house; new corn crib; several roles of new Pittsburgh Wire Fencing; several rolls of barbed wire for fencing.

DRIVE OUT Saturday and Sunday, talk with Owner or Manager.

TERMS: 15% day of Sale, bal. and final settlement on or before 60 days. No mortgage on property, one can be arranged.

INFORMATION: J. Clinton Bowden, Box 386, Oak Park, Ill. Phone Forest 2017. Chicago Office, Central 4069.

289 ACRES—On gravel rd. [1 mi. to route 80]; 200 tillable; mod. bldgs.; 8 rm. frame hse.; 4 rm. tenant's hse.; general barn [100x60 ft.]; lg. tile silo; chicken and brooder houses; rural electricity; 2 blks. to school; reas. Call or write. Melvin Reitz, Hanover, Ill.

OVER 3 acres on Torrence-av.; sacrifice $650. easy terms.
5 acres, Stony Island-av.; some buildings; priced to sell, $2,000, only $800 down. $15 per month required.
Pullman 4000. Evenings Cedarcrest 6590.

40 ACRES—Adjoin. Hazelcrest, loc. southeast corner Kedzie-av.-167th-st.; will divide, preferably into 10 acre tracts; sell at wholesale prices on terms; excellent soil; low taxes.
E. M. BERTHA & CO., 11 S. La Salle.

MUST SELL TO CLOSE ESTATE.
160 a., near Glen Ellyn; in excel. cond.; on paved road; near schools and stores. JOHNSON, Euc. 163.

340 A. WINNEBAGO Co. nr. Durand; gd. bldgs.; gd. prod. soil; 15 A. woods with stream and 2 sprgs. Sell or tr. for smaller farm. Tms. Dan Quinlan, Woodstock, Ill.

ALL bldgs. painted-remod.—10 a. timber; 140 a. tillable; elec.; furnace, $150 a. Hampshire, Lk. Zurich 2691, Elgin 212.

AURORA—90-Ac. highly imprvd.; also 25 acres, 17 ac., and 12 ac. All good imprvs. For inform. Ph. Lak. 0760.

436 ACRE—Stock farm; 3 miles east of Chana, Ill.; $100 per acre. Write Lawrence Fox, 3118 Lapey-st., Rockford, Ill.

1 ACRE—Good house; elec., bath, shade. $6,500. ¼ down. Ph. Elmhurst 1665.

80 ACRES—20 miles loop; modern 7 rm. brick home, barn. Rappold, Kil. 3361.

—REAL ESTATE—FARM LANDS—

Illinois.

240-A—Well impro.; in Iroquois co., 75 mi. S. W. Chicago. $150 per a. 120-A—Modern improvements; in Iroquois co., 25 mi. S. W. Kankakee. Will make wonderful home for any one. $21,000.
77-A.—Good improvements; in Kankakee co., 80 mi. S. W. Chicago.
All these farms on gravel roads, leading to pavements. In heart of corn belt. John C. Peterson, Herscher, Ill.

RATIONING OF FOOD
will probably be in effect next year, protect yourself now by owning 5 acres of fine land with some trees; conv. bus transp., schools, churches, stores. Just outside good south side town. Can be bought on monthly payts. as easy as $25 mo. with conv. cash payt. down. Priced to sell. Address F X 397, Tribune.

WILLOW BROOK FARM
11 acre, 7 rm. res.; 3 car gar.; barn with 4 horse stalls; lge. poultry house; mod. caretaker's home; beau. landscaped with lagoon; 2 miles from Medinah Country club. Pr. $25,000; tms. Shown by appt. only. Nat. 2060 or Elmhurst 3443M2.

110 ACRE dairy farm—Nr. Woodstock; with good land and complete set of buildings; Nippersink Creek flows through woods at north end of farm, making very scenic ravine and pasture; for sale at $165 per acre. Address E B 541, Tribune.

Indiana.

2 ACRES—Beautiful oak trees; near town; $350. Only $50 down.
10 ACRES—Near U. S. 41; full price $930. $100 down.
Many others. Pul. 4000. Eves. Ced. 6590.

160 AC.—Good soil and bldgs., 8 r. house; running water, furnace heat, small lake in pasture; sell cheap or will trade for small bldg. Also will sell stock and tools. Near Chicago. Call Hyde Park 6851.

CHICKEN FARM
Scientifically built for thousands of chickens; $10,000; half cash. Spa. 6563.

212 ACRES—Complete set of buildings, productive soil, 30 acres wooded, creek, excellent location. $70 per acre. F. Kramer, Koontz Lake, Walkerton, Ind.

MUST liquidate—Bargain; 500 acres; no improvements; 55 mi. from Chicago. Address F X 52, Tribune.

61 ACRES on beau. resort lk. 8 rm. house. Barn, chick. hse. 2038 Washburn. See.2387

Iowa.

CORN AND GRAIN FARM.
450 ac. all level, black land on surfaced road, adequate bldgs. Modern house. This farm has a good record for high productivity. An excellent investment. Now offered for $138.00 acre.
IOWA-ILLINOIS FARMS.
BELL INVESTMENT CO.
BURLINGTON, IA.

Michigan.

30 A. MODERN poultry farm—¼ mi. r. r. town, close lake; 128 mi. Chicago; mod., almost new 7 rm. bung.; full bsmt.; elec., furnace, hardwd. floors, mod. bath, fireplace, laundry, insulation; 20 a. woods, 10 a. till.; 95 frt. trees; lrg. mod. henhse. for 500 hens; gar., barn; 200 chickens. $8,000; $4,000 down. [All new furn., el. refrig., el. range, at bargain.] See Paras, Hartford, Mich. Tel. 121.

4 ACS. on corner—Junction two main highways Chgo.-Detroit; S. W. Mich.; real opportunity for home; gas station, tourist cabins, restaurant, etc.; no bldgs.; only $975. Terms. Address F R 114, Tribune.

20 ACRES in covert, with good bldgs., orchard; price $3,800; cash $2,000.

—REAL ESTATE—FARM LANDS—

Michigan.

120 A. 4 mi. twn.—4 rm. hse., elec., brn., tmbr., $1,950. EVANS, Realtor, Fremont, Michigan.

FREE farm list—S. W. Michigan; all kinds, all sizes. ROESSLER, 140 S. Dearborn.

Missouri.

820 ACRE stock and grain farm—Well improved; located in Belleview Valley on highway 21. Write Box 184, Arcadia, Mo.

Wisconsin.

FOR SALE—At the bargain price of $8,000, $6,200 cash, balance on time. Beautiful 110 acre lake and farm home. ¼ mile good timbered frontage on Lake Metonga, in the city limits of Crandon, Forest county, Wis.; approx. 41 acres good farm land, 10 room house, 3 nice cottages on lake, barn, garage, chicken house. One of the most desirable properties in the North. Many furnishings included. This is priced to sell, so act quick. C. K. Schels, owner, care The Hemlocks, Crandon, Wis.

160 ACRES, 3½ miles city limits of Eau Claire, Wis. About 135 acres cult. or seeded. About 800 rods woven wire fencing. Excellent house, barn with drinking cups, 2 silos, machine shed, granary, hog house, hen house, milk house and pump house. A real farm for less than cost of buildings. $60 per acre. Write Anderson Land Co., 12½ S. Barstow-st., Eau Claire, Wis.

BEAUTIFUL New Auburn, Wis., farm—200 acres with 3 beautiful private lakes and 3 houses with running water and electric; suitable for summer resort; 40 acs. under cultivation; new barn, 36x80; all steel stanchions and pans; new chicken houses; good fishing and hunting; $20,000. Canal 6490.

FOR SALE—200 acres; four miles east of Whitewater, Wisconsin; 127 acres crop land; modern barn, large concrete silo; a real buy at $8,500. Federal Land Bank terms. Inquire of Lars Landsness, 1951 Winnebago-street, Madison, Wisconsin.

RAILROAD land grant lands—$4 to $5 per acre for good farm lands adapted for dairying, live stock, and grain; good roads, water, towns, and markets. Send for booklet No. 5. R. S. Claar, Land Dept., Soo Line, Minneapolis, Minn.

200 AC.—22 mi. S. W. Milwaukee; rich valley land, 6 rm. house, 2 large barns, 4 rm. cottage; $75 ac. Ask for photos. R. M. Croows, 132 W. Liberty, Wheaton, Ill.

28 ACRE fruit and dairy farm—Gd. bldgs.; apple orchard and apple orchard equipment; $5,000. Don S. Trow, Albany, Wis.

80 ACRES—$495, or 40 A., $250; full pr. Owner Pt. wd.; farm, fish, hunt on own land; nr. Dells. Address E B 443, Tribune.

Miscellaneous.

BIG FARM CATALOG—Bargains 18 states. Write for FREE copy. STROUT RLTY., 7-J So. Dearborn-st., Chicago 3. Sta. 7975.

MIDWEST farm bargain catalog, 7 states, featuring the famous Ozarks, sent free. United, 7-X South Dearborn. State 7975.

—POULTRY, CHICKS, AND EQUIPMENT—

BABY CHICKS, FEEDERS, metal fountains and batteries—See our new junior 1 piece broiler plant; only $32.50 compl. VALENTINE Poultry Farms, 568 Washington-blvd., Dea. 0786.

WHITE PLYMOUTH ROCKS baby chicks—Immediate delivery; lowest prices. Ill. U. S. improved. EVANSTON HATCHERY, University 9751.

SEE DISPLAY—Pre-fab. ready bit. poultry and hog hses., corn cribs, grain bins. FHA. 9321 Cottage Grove. Rad. 0212.

BABY Chicks, Ducks, 3 mos. old Pullets. Feed. Ray, 7134 S. State. Abe. 1059.

WINNIE WINKLE

HAROLD TEEN

SMITTY

Tribune Fashion Show Ends; Throng Sees War Creations

BY RITA FITZPATRICK.

THERE was history in the making last night in W-G-N studio theater. Bugles blew and lights dimmed. The women of the nation's wars walked again. It was the finale of THE CHICAGO TRIBUNE's American Fashions contest.

A throng of 600 persons crowded W-G-N studio for the third and last performance of the American Fashions show to see the ideal garments for women to wear in war time. They were not disappointed. Twenty-nine exclusive creations, which bid fair to establish new trends and to bring a gallant gayety to the 1943 war encumbered clothing market, were presented again as they had been yesterday afternoon and Thursday night. They proved that the present world turmoil need not dim the loveliness which has been the heritage of the American woman since the Revolutionary days.

All was enchantment from the first moment that the misty gray curtains of the studio stage parted to disclose a golden opening wreathed in spotlights. Banked on both sides of the opening were classic columns topped with heavy chrysanthemums of autumnal beauty. Music floated from one side of the stage. Lee Bennett, W-G-N announcer, took his place at the microphone.

The history of the American Fashions contest, which began in 1940 when Paris fell into the hands of the Nazis, was related. It was a story well told in a smoothly paced script written by Jack La Frandre of W-G-N.

Then Gail Patrick, movie actress and one of the nation's best dressed women, took her place as commentator at one side of the stage. Miss Patrick participated in the first American Fashions show as a judge with Mrs. Howard Linn and Lady Mendl.

Miss Patrick described how thousands of sketches from all parts of the country had been entered in the 1943 competition. It was the task of Mrs. Grace Pickering, 1222 Astor street, prominent fashion authority, to cull these drawings for sparkling ideas, for fresh and unusual treatment of fabric and line. Mrs. Pickering was assisted in the process by Rea Seeger, fashion editor of THE TRIBUNE, and a staff of fashion experts.

Then the designs were made into original models at the expense of THE TRIBUNE by the nation's finest dressmakers and tailors. Theirs was a masterly job.

Anticipation grew as this story unfolded. But first to highlight the collection a historical review, depicting the costumes worn by American women during the wars of the nation, moved on the stage as a prologue. Each of the costumes had been copied from yellowed pages and made into rich fabrics by Herman Patrick Tappe, exclusive designer and dressmaker.

It was then that bugles blew and a Revolutionary war maiden appeared in the opening. She was winsome and demure in a gown of tawny gold velvet and taffeta. Her mood was matched by the soft accompaniment of a chorus and orchestra directed by Robert Trendler of W-G-N.

Then came the classic lady of the War of 1812. She was sheathed in silver brocade, inspired by the Napoleonic court, and her ankles peeked out from beneath a rolled hem touched with blue.

The War of 1812 mannequin was

[Continued on page 17, column 4.]

Robert Donat Outstanding in 'Young Mr. Pitt'

"THE YOUNG MR. PITT."
A 20th Century-Fox picture.
Directed by Carol Reed.
Presented at Woods.

THE CAST.

William Pitt [as a boy]	Geoffrey Atkins
The Earl of Chatham and William Pitt	Robert Donat
Mrs. Sparry	Jean Cadell
Charles James Fox	Robert Morley
Eleanor Eden	Phyllis Calvert
George III	Raymond Lovell
Queen Charlotte	Agnes Lauchlan
William Wilberforce	John Mills

By Mae Tinée.

Good Morning!

We have been too long without Robert Donat!

For the good of our movie conscious souls he should visit our screens more often. For he is a master of restraint, a specialist in subtlety, a cunning catcher of moods and eccentricities, and an artist at making them believable and understandable. You know this if you saw Mr. Donat in "Good-by, Mr. Chips" [for which he received the Academy Award], "Count of Monte Cristo," "The Citadel," "39 Steps"—and others.

As William Pitt, who, as the youngest prime minister ever to hold office, exercised mighty influence in England from 1793, when she was a minor power, to the time of Nelson's victory at Trafalgar, he gives another great impersonation. And practically casts a spell over Woods' audiences, who, as a rule, want horror pictures and after that MORE horror pictures.

At 24, William Pitt [earl of Chatham], member of parliament, despite opposition of the coalition government of Charles James Fox and Lord North, is elected prime minister of England. . . . By reason of the force, fearlessness, and cunning of his leadership England's industry booms and her navy grows.

In 1793 France declares war on Britain. . . . Come years of conflict. . . . The country grows weary and desires a truce. . . . Pitt's against it. . . . A sick, weary and, for a time, discredited man, he hands in his resignation, which is accepted. . . . He retires. But when, after a false peace, Napoleon suddenly again plunges the country into war England in panic demands her Pitt. And again—tho reluctantly—he assumes the reins of leadership. . . .

As the picture ends you realize that the illustrious man approaches his final curtain. . . .

See you tomorrow.

Chicago Girl to Be Army Officer's Bride

Miss Patricia Bruen, whose engagement to Lt. John Holbrook Moffett is announced today by her mother, Mrs. Andrew Insko of East Chestnut street. [TRIBUNE Photo.]

Women Shape Plans for Aid to Symphony

BY ELEANOR PAGE.

The woman's committee of the Chicago Symphony orchestra had some unexpected assistance from a passing river boat during its luncheon meeting yesterday at the Arts club. After graceful compliments had been paid to Hans Lange, associate conductor of the orchestra, a long whistle from outside the windows punctuated the applause of the orchestra's friends gathered in the dining rooms just above the river bank. "I didn't plan that" laughingly admitted Mrs. Telfer MacArthur, chairman of the committee, who conducted the meeting in her usual sprightly fashion. She is so thoro, however, that some luncheon guests put the opportune cheer down to her efficiency plus good luck . . . and perfect timing.

Mrs. MacArthur welcomed the new members of the committee by telling them that new blood and new enthusiasm always are needed by the orchestra. She couldn't resist inserting a bit of business into an otherwise purely social gathering planned for the committee to meet the new conductor, Désiré Defauw, and Mr. Lange, and that was to urge each member to bring in at least two season subscription tickets. Having pushed the luncheon thru to a prompt closing, Mrs. MacArthur dashed home to change from her smart black dress into a traveling suit and board an afternoon train to join Maj. MacArthur, who is attending the school for military government at the University of Virginia.

Mr. Defauw termed the committee's support of the orchestra as more than just that. "Collaboration," he called it in a short but heart warming talk. He promised a long concert for the opening of the season on Oct. 14-15, including a Handel concerto, Beethoven's Fifth symphony, and a work of the late Frederick Stock, beloved long time conductor of the symphony. Mrs. George A. Kelly and Mrs. Dennis Gent were hostesses yesterday and one of the members of the new advisory committee, Mrs. William Sherman Hay, was among those at the head table.

* *

Women Republicans Will Be Addressed by Richard J. Lyons

Richard J. Lyons, deputy director of the state department of revenue and leading candidate for the Republican nomination for United States senator, will be a special guest at the regular meeting of the Woman's Republican Club of Illinois at 2 p. m. Wednesday at the La Salle hotel. Other guests will include Mrs. Bertha Baur, Republican national committeeman, state of Illinois, and Mrs. J. W. Hunt of Oswego, Ill., president of the Federation of Woman's Republican Clubs of America.

Mrs. Ethyl G. Kennedy is president of the state organization.

Stage Note

"Three Cornered Moon," the comedy by Gertrude Tonkonogy, opens at the Goodman theater Thursday evening, Oct. 7, inaugurating the 13th season of the Art institute members' series. The season will offer eight plays, including works of Shaw, Shakespeare, and Ibsen, and is open to the public. The children's theater opens Saturday afternoon, Oct. 30, with "Beauty and the Beast."

Joyce Kilmer League Will Hear Maureen Daly

The Joyce Kilmer league, opening its 26th season Tuesday with a "guest night" open house at the Rogers Park Woman's club, will have Miss Maureen Daly, the young author of "Seventeenth Summer" and a writer for THE TRIBUNE, as guest speaker. Miss Daly will talk on "The Making of a Book."

* *

St. Valentine Council.

To raise money for philanthropic work with orphans, the St. Valentine council of the Ladies of Isabella is sponsoring an afternoon and evening of games tomorrow at the auditorium, 1430 North Oakley boulevard.

Miss Dorothy Farrington to Marry Soldier

BY JUDITH CASS.

ROMANTIC news of interest comes from Mr. and Mrs. John D. Farrington of Winnetka who today are announcing the engagement of their daughter, Dorothy, to Corp. Preston Kelsey Aishton, son of Mr. and Mrs. Richard A. Aishton, also of Winnetka. Corp. Aishton is stationed at Leland Stanford university, where he is taking an advanced engineering course, having completed his basic training. He is arriving today to spend the week-end with his parents and his fiancee.

Miss Farrington, who made her debut last December, attended the Master's school at Dobbs Ferry, N. Y., and Briarcliff Junior college. Corp. Aishton attended Dartmouth college.

The announcement that Mrs. Andrew Insko is making today of the engagement of her daughter, Miss Patricia Bruen, to Lt. John Holbrook Moffett of the army air forces, will come as a surprise to most of their young friends, for they met only recently while Lt. Moffett was here on leave. The wedding will take place shortly, probably within two weeks, in Salt Lake City, Utah. Lt. Moffett is stationed at Wendover field, near there. He is the son of Mrs. Herbert Threlkeld Edwards of Kensington, Md., and of Capt. John Fletcher Moffett of the army air forces, now stationed in England, and the grandson of Mrs. Holbrook Clark of the Webster hotel.

Lt. Moffett was graduated from the Francis W. Parker school in Chicago, where he and his mother and sister, Miss India Moffett, formerly lived. He received his commission as a bombardier on July 15 in San Angelo, Tex. Miss Bruen, whose father is Raymond E. Bruen of Chicago, attended the Town school. Her mother and stepfather, and Mr. and Mrs. Edwards and Miss Moffett, who is a freshman at Bennington college, all will go west for the wedding. Mrs. Edwards was formerly India Moffett, woman's editor of THE CHICAGO TRIBUNE.

The studio on the grounds of the Kenilworth home of Mr. and Mrs. Carey Orr in which Mr. Orr and his daughter, Miss Cherry Sue Orr, have spent many happy hours, is being transformed into a chapel for the marriage today of Miss Orr and Ensign Henry Carson Jackson. Standing before a picture window looking out over the garden, Ensign Jackson and his bride will repeat their wedding vows after the Rev. Henry Hepburn of the Buena Memorial church—who christened the bride—at 4 p. m. Only the families will be present. A larger reception will follow at 5 p. m. in the house.

Miss Orr will have her sister, Mrs. Horace Cook, as matron of honor, and her godchild, Deanne Ibold, as maid of honor. Kim Cook, who is 6, will be the ringbearer. Mr. Cook and Ensign Arthur Allen will usher. The bridegroom's father, Emmett Francis Jackson, who is here with Mrs. Jackson from Opelika, Ala., will be the best man. The bride will wear the rosepoint lace cap that was part of her sister's bridal ensemble, and a bracelet that is a gift of the bridegroom and which has been in his family for 150 years.

After a short wedding trip Ensign

[Continued on page 17, column 7.]

Women in War Work

By Kate Massee

[TRIBUNE Photo.]

WAVE Betty Lehmiche, specialist "R," 3d class; Sgt. Gloria Downs of the marine corps women's reserve, and SPAR Eloise Tabor, specialist "R" 1st class (left to right), are among the service women handling recruiting in booths in Tribune Tower lobby during Navy-Treasury-Tribune show.

Women of the WAVES, SPARS, and marine corps reserve are on hand daily representing their services in the current navy show sponsored by the treasury department in coöperation with THE CHICAGO TRIBUNE. Young women in uniform are in charge of information booths in Tribune Tower lobby and public service office, giving pamphlets and application blanks in the interest of recruiting.

Lt. [j. g.] Margaret Harding Cecil, senior WAVES recruiting officer in the Chicago district, reports that there has been a noticeable upswing in requests for information regarding the service since the booth was opened at the show.

Ensign Donna Gill, who works with Lt. [j. g.] Mary Kennedy in SPARS recruiting, states that the booth pamphlet service has resulted in an increase in enlistments. Lt. Katherine B. Persons, senior recruiting officer in Chicago for the women's reserve of the marine corps, reports that young women visiting the show have evinced great interest in the corps, and that enlistments are up to quota.

WAVES from the Glenview Naval Air station also are in attendance daily in the tent south of Tribune Tower. Machinists' mates 3d class, they demonstrate to the public how, as WAVES, they do a man's job, testing plane engines, replacing small parts, and doing minor repairs.

It was announced yesterday that a new and streamlined WAVES procurement office has been set up in room 300 of the Board of Trade building. Lt. Cecil will be in charge of the new recruiting system, which will make it easier for qualified women to join the WAVES, since the entire enlistment process will be taken care of in the one office.

[WAVES social note: Lt. Cecil, who has been on duty constantly for 13 months in the interest of recruiting, will leave this week on her first leave, an eight day one, which she will spend resting at the Biltmore Forest in Asheville, N. C.]

All the important war jobs for women aren't in factories or in the services. Those who are armed with pencils and typewriters in government offices also are classified as essential, and the civil service commission needs at least 500 more stenographers and typists to be allocated to various bureaus in Chicago.

Women who are not now in war jobs, or who can obtain a certificate of availability from their present employers, are urged to consider working in the offices of the bureau of the public debt, the collector of internal revenue, the Chicago signal depot of the army signal corps, and several offices of the army air forces.

Those with beginners' skills, after passing the civil service examinations and being accepted, will be paid $146 a month. Experienced stenographers and typists will receive $164 a month. These are war service positions, for the duration of the conflict plus six months.

Appointments may be made in person, or by penny postcards addressed to J. A. Connor, civil service commission, room 1048, New Postoffice building. For the convenience of women now employed during the daytime, examinations are being given Tuesday and Thursday evenings from 6:30 to 9:30.

[This department reports on women's war activities and answers questions regarding such activities.]

Downstairs at Stevens

Stevens
State near Washington
Downstairs at Stevens

28.00

Dependable Chesterfield
in 100% wool with a warm quilted lining!

The classic coat you can't help loving, because it does such a good job for you. Always ready when you are, to go any place you go. Done here in Black and Brown wool . . with a warm quilted lining. 12 to 20. A coat you can count as a friend. 28.00

Other Chesterfields up to 44.00

Sorry, no mail orders!

Downstairs—State

Approximately 2% will be added to all our marked prices to cover additional cost of doing business in Illinois.

Chas. A. Stevens & Co.

Budget Shops

Downstairs at Stevens

Stevens
State near Washington
Downstairs at Stevens

12.95

Saddle Stitching
adds a "western" touch to a casual dress

Go west, young lady (mid-west to be sure) in a dress of wool with just enough rabbit's hair to make it super-soft. Smart saddle-stitching on collar and pockets, plus pseudo-leather buttons and belt, lend western charm. Cache your belongings in two "saddle bag" pockets. In a range of color—Kelly, Blue, Beige and Leaf Green. 9 to 15. 12.95

Sorry, no mail orders!

Downstairs—State

Chas. A. Stevens & Co.

Budget Shops

Downstairs at Stevens

Chas. A. Stevens & Co.

State near Washington — Open Today 9:45 to 5:45

Scene-shifting in a busy wardrobe means

Lots of Blouses at 3.95

Tailored to fit your efficiently scheduled life are pretty blouses, classic shirts—constant change above slacks and extra skirts . . . perfect suit support the year around. Sketched are two from an exciting collection in our Downstairs Store.

Rayon crepe polka dot blouse with a tucked front. Luggage, Red and Aqua; 30 to 36. 3.95

Classic shirt in rayon flannel, saddle stitched. White, Maize and Red; 32 to 38. 3.95

Mail and phone orders invited!

Downstairs—Sports

Approximately 2% will be added to all our marked prices to cover additional cost of doing business in Illinois

Budget Shops

AT THREE SISTERS

Black Magic

For romance after dark choose this pencil-slim black beauty and make his heart go "pitter patter." Peek thru tucked marquisette bodice with white or black lace medallions on front and sleeves. The gored skirt is a rich rayon crepe. Sizes 12 to 18.

$12.95

Back the Attack with War Bonds

Three Sisters

26 SOUTH STATE ST.
127 SOUTH STATE ST.
6314 SOUTH HALSTED ST.

3212 Lincoln Ave. — 5620 Belmont Ave.
2756 Milwaukee Ave. — 4035 Milwaukee Ave.
4016 W. Madison St. — 11155 South Michigan

1124 Lake—Oak Park
6332 Cermak Road—Berwyn
1607 Orrington—Evanston
Elgin—Aurora—Hammond
Waukegan—Milwaukee

Sally's Chesterfield Pinafore

IT'S NOVEL! IT'S NEW! IT'S DRESSY!

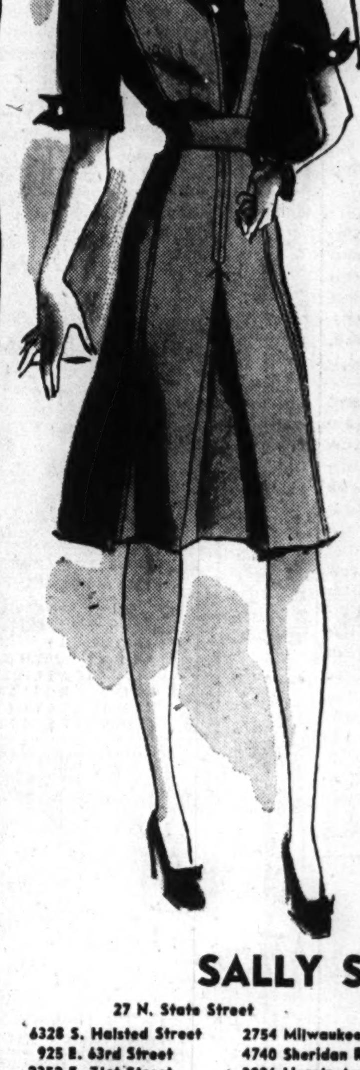

with Velvet Half-Collar

$5.98

We think this is the cleverest pinafore idea we have seen this season! Imagine—a *Chesterfield Pinafore* . . . Yes, a jumper with a little velvet collar-back and simple, sleekly tailored lines that have marked the Chesterfield coats, suits and dresses so popular this season. For career or cavorting. Comes in Jungo cloth in lovely Brightleaf shades of red, kelly and brown.

ALSO IN 70% WOOL MEN'S WEAR FLANNEL $6.98

SALLY SHOPS

27 N. State Street — 31 S. State Street

6328 S. Halsted Street — 2754 Milwaukee Avenue — 5610 Belmont Avenue
925 E. 63rd Street — 4740 Sheridan Road — 4020 W. Madison Street
2352 E. 71st Street — 3226 Lincoln Avenue — 1631 Orrington, Evanston
4265 Archer Avenue — 2436 Devon Avenue — 1143 Lake St., Oak Park
4017 Milwaukee Avenue — 3323 Lawrence Avenue — 6326 Cermak Rd., Berwyn

NEIGHBORHOOD STORES OPEN SATURDAY NIGHTS

"The Chimney Crashed"

By Alice Ormond Campbell

Copyright: 1943: by Alice Ormond Campbell

INSTALMENT XII.

EVIDENCE DESTROYED.

Round the outer wall of the cottage strode a buoyant step, to the accompaniment of "I'm Little Buttercup," warbled in a cracked tenor. The sound seemed to sting Cyril to action.

"I'll deal with this," he muttered, and twitching his gold lighter aflame he burned the red tuft to a crisp and flicked the ash thru the window.

"Ought you to have done that?" Wren gasped. "I mean, isn't it getting rid of—"

"Precisely." Cyril met her gaze with defiance. "Not a whisper to Sam, understand? Later I'll explain why."

Molesey swung an ash-stick and beamed round.

"Well, it didn't seem manners not to give a look in on these two ladies and see how they were bearing up since last Saturday. Matter of fact, now this excitement's happened, I'm not so sure I'll push off into Devon just yet awhile. It'll be better than cinemas seeing how real live detectives handle a job."

"If they catch you hanging round," said Cyril cuttingly, "they'll soon send you about your business. Take my tip, keep away."

"O, but that's where you're wrong, Mr. B.! I've just run into a couple of 'em, very decent chaps indeed, no side at all. O, I sye!"

Joanna had risen.

"What about tea?" she demanded.

"Tea! O, Miss D., I'll buzz right off!"

"Certainly you'll have tea with us," Wren said firmly. "Have your walk and come back in an hour."

When Sam had tripped over the doorsill and gone his way, Cyril said bitterly, "Surely it wasn't necessary to extend hospitality to that hopeless little bounder?"

"Why not? He was pretty useful last Saturday, I seem to remember. I can't see getting him down here and then treating him like scum."

"No?" Cyril shrugged. "Very well, but let me warn you he can be a menace. Come here," he signaled, shepherding Wren into the kitchen. "Joanna mustn't hear this." He closed the door. "And now, shall I tell you why I destroyed a certain object?"

"Go on, I'm listening."

"Well! It was an impulse, that I frankly admit; but with equal frankness, I should do it again. You and I," Cyril muttered, "have made a highly disagreeable discovery. Podder was conducting his amatory rendezvous not in the open but in an empty house."

"Fine. But how did they get in?"

"Thru the larder window," Cyril said promptly. "Look, it has a broken catch."

"I still think," Wren said stubbornly, "it's our business to tell the police about that hair."

"But why?" Cyril's eyes made circles of baby blue contempt. "My poor scrupulous infant, I'm not suggesting that you and I impede justice. I can think of only one individual who would split hairs over this sort of issue. Molesey."

"Sam Molesey's no fool."

"But am I correct in saying he would deem it his stern moral duty to convey this information straight to the police? Including our action concerning it. Quite?" Cyril murmured, accurately reading her thoughts. "It's a bit late now, isn't it? We can't produce the hair—"

"Your action," she corrected.

"Think," he hissed, "of Joanna once she learns she's been slumbering over a recent welter of human gore."

Wren grinned. "Let's break the news. It may lever her away."

For an instant only Cyril's eyes held cold calculation. "But if it didn't? I've known Joanna rather longer than you. She'd shriek and dither and . . . No! I heartily concur, it's fantastic her squashing in on you, pinching your bed and all the rest of it, but—well, suppose you leave Joanna to me. Hyacinth, tho, is a very different problem. She's not young, she's suffered great physical and mental shocks."

"Look, Cyril," Wren said, "why did the murderer want to lug that body away and bury it all that distance from the house?"

Cyril tapped his teeth. "No body," he shrugged, "no murder. It's sheerest coincidence that bit of marshland was going to be drained."

"Just one small detail you seem to have lost track of. It was a service button you found in the constable's hand? Lem Gallus can't have been wearing an army button, now can he? It seems to let Lem out. The police have got the button now, I suppose. By the way, was it a private's or an officer's?"

She wasn't keenly interested, but what did intrigue her was Cyril's stunned absorption.

"You asked—? Sorry, my dear. It was an officer's button. It had a regimental crest."

"What regiment, or didn't you notice?"

"Regiment? O, the Glosters! Infantry, you know."

Ronald's regiment . . . Her hands went cold. "The Glosters," she said strainedly. "One unit anyway is up north."

"Quite. Warre told me the other day."

She felt more kindly towards Cyril for so evidently trying to slur over the button incident. Reaching some decision, he said, "Wait here," and vanished out the back door.

With dire suddenness Wren's head had begun to throb again, churning like a cauldron of hot lead. For a minute or so she thought the queer knocking and scraping came from inside her skull. She realized then that the sounds were external—issuing from the rooms up above.

At the foot of the cramped stairs she called, "Joanna! That you?"

The scraping stopped. After a pregnant delay, Joanna edged grumbling into view.

Wren eyed the pigskin tome under Joanna's arm, and it gave her an idea. On her knees again, she examined the six volumes she had hidden under her coat.

Was she being simply evil minded? It was just that with Joanna one never could know. . . . Right now these books ought to be cached in some dependably safe spot till Ronald could be written to and—but where?

[Continued Monday.]

According to Culbertson

[Copyright: 1943: By Ely Culbertson.]

Playing rubber bridge, it is usually quite satisfactory to defeat the opponents 1,000 points, and it is "rubbing it in" a bit to observe that you could have collected another trick. At duplicate bridge, however, a highly important factor enters the picture. Note today's deal:

North, dealer.
Neither side vulnerable.
Match-point duplicate.

NORTH
♠ J 8 2
♥ 7 5
♦ 10 8 4
♣ K Q 10 6 3

WEST
♠ K 6
♥ A 10 3
♦ Q 9 6 3
♣ A 8 5 2

EAST
♠ Q 10 9 5 3
♥ 6 4
♦ A K J 2
♣ 7

SOUTH
♠ 7 4
♥ K Q J 9 8 2
♦ 7 5
♣ J 9 4

The bidding:

North	East	South	West
1 club	2 spades	3 hearts	3 no trump
Pass	4 diam.	4 hearts	Double
Pass	Pass	Pass	

North's opening bid, obviously, was a semi-psychic—perhaps the one type of bid for which there is no excuse. South did not know what was going on, but felt that with any sort of opening bid in North's hand, four hearts should be a good sacrifice.

West opened the spade king and East, refusing to risk a possible singleton in declarer's hand, overtook with the ace in order to return his own singleton club. West won and obediently led back a club. East ruffed and cashed the king and ace of diamonds, carefully watching West's follow-suit cards. West, realizing that East must have four diamonds and declarer only two, was careful to avoid echoing. He did not want East to play a third round, which would permit declarer to ruff and start leading trumps. East, guided properly, cashed the spade queen and followed with the ten-spot. Declarer attempted to interrupt the cross-ruff by putting in his heart jack, but West overruffed and led another club. East ruffed, and at this point had to make the really crucial play of the hand.

The defenders already had taken eight tricks. Sizable as this penalty was, however, it would not compare favorably with the slam that East clearly saw would have been his for the taking. It was vital, therefore, to snare another trick. East had seen declarer follow to two spades, two diamonds, and three clubs, and his bid definitely marked him with a six, rather than a five-card heart suit. Therefore there would be no possibility of collecting an additional diamond trick. On this sound analysis, East did not waste time trying. Instead, he returned another spade. This proved declarer's undoing. To ruff with an honor would establish West's guarded ten; to ruff low would be to concede an overruff on the spot.

Write your bridge troubles and problems to Ely Culbertson, care of The Tribune, inclosing a self-addressed stamped envelope.

CALL
ATTRACTIVE
CHORUS AND
SHOW GIRLS
for New Swank Gold Coast
Supper Club—Top Salaries
APPLY
MANFRED & ROYLLE
Room 800—203 N. Wabash Av.
FRI. & SAT.—2 TO 4 P. M.

MOTION PICTURES DOWNTOWN

MOTION PICTURES DOWNTOWN

BALABAN & KATZ AIR CONDITIONED THEATERS

CHICAGO — 55c Including Tax 9:15 A. M. to 12 Noon. LATE FEATURE 11:45 P. M. — IRVING BERLIN'S "This is the Army" Warner Bros.' production in technicolor. Balaban & Katz Orchestral Production CHICAGO THEATER AUGMENTED ORCHESTRA Lois SCHAUER, soloist • RUDY WAGNER • Vocal Ensemble

UNITED ARTISTS — 55c Inc. Tax 8:30 A. M. to 12 Noon. 65c to 3 P. M. 85c to Close. Last Feat. 11:25 P. M. — He's a cad. Is that bad? Ernst Lubitsch's choice romantic comedy "HEAVEN Can WAIT" in Technicolor. 20th Century-Fox Production. DON AMECHE • GENE TIERNEY • CHARLES COBURN • Laird Cregar. EXTRA—DONALD DUCK • color cartoon.

ROOSEVELT — 55c Inc. Tax 8:45 A. M. to 12 Noon. Last Feat. 11:20 P. M. — A Prize Play—A Prize Picture! BETTE DAVIS • PAUL LUKAS "WATCH on the RHINE" with GERALDINE FITZGERALD

STATE-LAKE — 75c Inc. Tax 9:00 A. M. to 3 P. M. $1.10 thereafter. EXTRA: LATE SHOW — Paramount presents Ernest Hemingway's "FOR WHOM THE BELL TOLLS" in technicolor. GARY COOPER • Ingrid BERGMAN

GARRICK / APOLLO — 55c Inc. Tax 8:45 A. M. to 12 Noon. 65c to 3 P. M. 85c to Close. EXTRA: LATE SHOW — COME ON THE RUN TO A FANDANGO OF FUN! RED SKELTON "I dood it" ELEANOR POWELL with JIMMY DORSEY & BAND. Lena Horne • Hazel Scott

*** BUY WAR BONDS *** BUY WAR STAMPS ***

WORLD PLAYHOUSE 410 S. MICH. Continuous from 11:15 A. M.—40c to 2 P. M. SALUTE FIGHTING GREECE! SHRINE OF VICTORY. THRILLING STORY OF FIGHTING GREECE! Released by 20th Century-Fox

2 BEST at the McVickers MAD.-STATE. BETTY GRABLE George MONTGOMERY CESAR ROMERO in CONEY ISLAND. PLUS FIRST LOOP SHOWING! "AERIAL GUNNER" with CHESTER MORRIS RICHARD ARLEN JIMMY LYDON. OP. 8:45 25c to 1—LATE SHOW

OBVIOUSLY FOR ADULTS ONLY. STUDIO Van Buren at Michigan. DANIELLE DARRIEUX "The ART of LOVE" ALBERT PREJEAN. OPEN 10:45 A.M. "BED-ROOM DIPLOMAT" with REGINALD GARDINER. Extra! "BIRTH OF LIFE". • NOW • EXTRA LATE SHOW TONITE!

LA SALLE MAD.-CLARK. PAT O'BRIEN ANN SHIRLEY RANDOLPH SCOTT "BOMBARDIER". PIERRE AUMONT SUSAN PETERS RICHARD WHORF "Assignment to Brittany". LATE SHOW

WOODS RAND.-DEAR. 7:45 A.M. CONTINUOUS. MIDWEST PREMIERE ROBERT DONAT AS THE "YOUNG MR. PITT" A 20TH CENTURY FOX PICTURE. Plus Glen Gray & Band "Smoke Rings". EXTRA! ADDED LATE SHOWS! 12:00 MIDNITE TO 6:00 A. M.

ORIENTAL RANDOLPH NR STATE. STAGE: CRAZY SHOW OF 1943 STARRING BONNIE BAKER IN PERSON MILT BRITTON and AMERICA'S CRAZIEST ORCHESTRA. 3 SAMUELS • 3 KINGS. SCREEN—1ST SHOWING Heart-stealing hit! "LARCENY with MUSIC" starring ALLAN JONES KITTY CARLISLE LEO CARRILLO KING SISTERS ALVINO REY & ORCH. Op. 10 A.M. 35c to 1. 45c to 5 plus tax. Late Show

MONROE MONROE AT DEAR. DEANNA DURBIN JOSEPH COTTEN in "Hers to Hold". THE OX-BOW INCIDENT. HENRY FONDA

CLARK Clark at Mad. Latest News. Midnite Show. WALLACE FORD — PATRICIA ELLIS "BACK DOOR TO HEAVEN" Plus "ALL BY MYSELF" — PATRIC KNOWLES

RIALTO MIDNITE SHOW TONITE 12:05. BIG STAGE SHOW with Mary Sunde & Patricia Joyce. Plus Screen: "Gildersleeve's Bad Day"

COMPLETE MIDNITE SHOW—LAST "RISING SUN" at 1:00 A. M.

RKO PALACE Randolph at La Salle. OPEN 8:45 A. M. 2ND WEEK

KNOW THE WORST ABOUT JAPS! It's TERRIBLE! ...much, much worse than you could imagine!... Sensational scenes that will make you mad enough to want to smash them with your bare fists!

"BEHIND THE RISING SUN" Based on the Book by James R. Young. with MARGO • TOM NEAL • J. CARROL NAISH • ROBERT RYAN • GLORIA HOLDEN. Directed by EDWARD DMYTRYK

JIU JITSU KILLER vs. AMERICAN BOXER in a finish fight that has anything you ever saw before topped

PLUS COMEDY CO-HIT "THE ADVENTURES OF A ROOKIE" with WALLY BROWN—ALAN CARNEY

COMPLETE MIDNITE SHOW—LAST "MR. LUCKY" at 1:00 A. M.

5th WEEK. RKO GRAND CLARK NR. RANDOLPH. OPEN 8:45 A. M.

WE'RE POINTING WITH PRIDE...because IS THE BIGGEST HIT IN TOWN! CARY GRANT in "Mr. Lucky" with LARAINE DAY. LOVE • ADVENTURE • LAUGHS

Plus NEW MYSTERY "THE FALCON IN DANGER" With TOM CONWAY and JEAN BROOKS

NORTHWEST

BACK THE ATTACK! BUY WAR BONDS at Balaban & Katz Theaters. 3rd WAR LOAN

HARDING MILWAUKEE & SAWYER. Easily Reached by Street Car, "L" and Bus. Starts 1:45. HUMPHREY BOGART, RAYMOND MASSEY, ALAN HALE, Julie Bishop 'ACTION in the NORTH ATLANTIC' & BILLY GILBERT, FRANK FAY, Bonnie Baker 'SPOTLIGHT SCANDALS'. Last Two Complete Features at 10:30 P.M.

FIRST NORTHWEST SIDE SHOWING! CONGRESS Starts 1:30. GATEWAY Starts 1:35. Joan Fontaine, Chas. Boyer 'CONSTANT NYMPH' & CLAIRE TREVOR Good Luck Mr. Yates. Both Theaters: Last 2 Complete Features at 10 P.M.

TERMINAL LATE SHOW. CRYSTAL STARTS 1:30. BILTMORE OPEN 1:45. BELPARK OWL SHOW. PAT O'BRIEN ANNE SHIRLEY RANDOLPH SCOTT "BOMBARDIER" & PIERRE AUMONT SUSAN PETERS "ASSIGNMENT IN BRITTANY"

Will Rogers Geo. Raft, Sidney Greenstreet 'BACKGROUND TO DANGER' & Franchot Tone, Marsha Hunt, "PILOT NO. 5"

PORTAGE LATE SHOW. DRAKE OPEN 1:45. TYRONE POWER "CRASH DIVE" & MACDONALD CAREY 'SALUTE FOR 3"

ADMIRAL Owl Show "My Friend Flicka" Plus "THEY CAME TO BLOW UP AMERICA"

LUNA Open 1:45. LESLIE HOWARD "MISTER V" & TYRONE POWER DOROTHY LAMOUR "JOHNNY APOLLO"

ALBA Starts 1:40 "MY FRIEND FLICKA" "THEY CAME TO BLOW UP AMERICA"

• LIBERTY 3705 Fullerton Open 1:00. 5 HITS! "TARZAN'S SECRET TREASURE" & GEORGE O'BRIEN, "WHISPERING SMITH SPEAKS" "PORKY'S ANT" and "SKY PRINCESS" Also KING of MOUNTIES, "FLYING COFFIN"

EMBASSY 3940 Fullerton. 5 HITS! GEO. RAFT 'BACKGROUND TO DANGER' Franchot Tone—"PILOT NO. 5" EDGAR KENNEDY COMEDY! TWO COLOR CARTOONS!

IRVING 4003 IRVING PARK OPENS 1:30. ALAN LADD "HITLER, BEAST OF BERLIN" "WINGS OVER THE PACIFIC"

• AVON 3327 Full. Open 1:30. Mickey ROONEY FRANK MORGAN, "HUMAN COMEDY" & CHESTER MORRIS, "HIGH EXPLOSIVE"

• CROWN 1607 W. Div.—Open 10 A.M. THREE BIG FEATURES! Range Busters, "BLACK MARKET RUSTLERS" Simone Simon, 'TAHITI HONEY' & 'GALS, INC.'

MONT CLARE. DEANNA DURBIN, JOSEPH COTTEN "HERS TO HOLD" Plus HENRY FONDA, MARY BETH HUGHES "OX-BOW INCIDENT"

NITA 2915 Milwaukee Ave. OPEN 1:00 "EVERYTHING HAPPENS AT NIGHT" Ray Milland, Sonja Henie, "SONG OF TEXAS" with Roy Rogers—Also Gloria Warren in "CINDERELLA SWINGS IT" Plus a Short—"DARK AFRICAN SECRETS"

GRAND 3433 W. North. Kiddies' Matinee Party! Sts. 1. Prizes-Surprises. TYRONE POWER ANNE BAXTER "CRASH DIVE" "SALUTE FOR THREE" Macdonald Carey

TIFFIN Pat O'Brien Rand. Scott "Bombardier" PIERRE AUMONT, SUSAN PETERS 'ASSIGNMENT in BRITTANY'

RIVOLI 4380 Elston Open 1 P.M. Amateur SHOW 8:15 P.M. Roddy McDowall, "MY FRIEND FLICKA" In Color. Geo. Sanders, 'They Came to BLOW UP AMERICA' Extra! 'Eagles of Navy'-Popeye-Comedy-News-Sports

LOGAN Milw.-Sawyer. Open 1:00. Anne Baxter Tyrone Power, "CRASH DIVE" Macdonald Carey, Betty Rhodes "SALUTE FOR THREE" FIVE ACTS OF VODVIL ON THE STAGE

RIO Open 1:30 2540 Milw. Free 5c Candy Bar. Cartoon Book. BIG CARTOON SHOW! 'Human Comedy' "5th Av. Girl" Gift Nite 9 P. M. Late Fea. 10:30

ALAMO PAT O'BRIEN, RANDOLPH SCOTT "BOMBARDIER" 3639 Chicago Ave. SUSAN PETERS, "ASSIGNMENT in BRITTANY"

AVALOE 2811 Diversey. Special Late Show "CAPTIVE WILD WOMAN" MICKEY ROONEY, "HUMAN COMEDY"

MILFORD 3311 N. Pulaski. MICKEY ROONEY, "THE HUMAN COMEDY" & Robert Paige, "GET GOING"

NORTH

BACK THE ATTACK! BUY WAR BONDS at Balaban & Katz Theaters. 3rd WAR LOAN

UPTOWN BROADWAY LAWRENCE. Easily Reached by Street Car, "L" and Bus. Starts 1:10 — Song-Fest in Technicolor! BING CROSBY ★ DOROTHY LAMOUR ★ BILLY DeWOLFE. EDDIE FOY JR. LYNNE OVERMAN "DIXIE" Plus WILLIAM BENDIX, GRACE BRADLEY "TAXI, MISTER"

GRANADA SHERIDAN & DEVON. Easily Reached by Street Car, "L" and Bus. Open 1:30 HUMPHREY BOGART Raymond MASSEY, Alan HALE, Julie Bishop 'ACTION in the NORTH ATLANTIC' Plus Billy GILBERT, Bonnie BAKER, Others "SPOTLIGHT SCANDALS"

RIVIERA BROADWAY LAWRENCE. Easily Reached by Street Car, "L" and Bus. Open 1:30 ABBOTT & COSTELLO GINNY SIMMS "HIT THE ICE" Plus CHESTER MORRIS, RICHARD ARLEN "AERIAL GUNNER"

CENTURY Clark-Diversey. NORSHORE Howard-Clark. NORTOWN Starts 1:25. PANTHEON Sheridan-Wilson. CHARLES BOYER JOAN FONTAINE ALEXIS SMITH "CONSTANT NYMPH" & CLAIRE TREVOR "GOOD LUCK, MR. YATES"

BELMONT BRIAN DONLEVY, WALTER BRENNAN, ANNA LEE in "HANGMEN ALSO DIE" HARRIET HILLIARD, OZZIE NELSON & Band "HONEYMOON LODGE"

LAKESIDE ★ "CRASH DIVE" Tyrone Power, Anne Baxter, Dana Andrews & "SALUTE FOR THREE"—MACDONALD CAREY

COVENT ★ TODAY ONLY! James Stewart, Paulette Goddard HORACE HEIDT "POT OF GOLD" Plus Dennis Morgan, Wayne Morris "BAD MEN of MISSOURI"

CINE' Open 1:45 ★ TYRONE POWER "SON OF FURY" Plus Ronald Reagan, Olympe Bradna, "INTERNATIONAL SQUADRON"

HOWARD ★ TODAY ONLY! RONALD REAGAN, JANE BRYAN "GIRLS ON PROBATION" PAT O'BRIEN, WAYNE MORRIS "The Kid from Kokomo"

ADELPHI 20c 1:30 to 6:30. Rog. Pk. 1030. HELD OVER BY REQUEST! The Picture Everyone Raves About—Mary O'Hara's Touching Story in Technicolor. Roddy McDowall Rita Johnson "MY FRIEND FLICKA" Also a Smashing Story of America Invaded GEO. SANDERS Anna Sten, Ward Bond, 'They Came to Blow Up America' An Unusual Program—You Should See It!

SURF DEARBORN at DIVISION. Preston Sturgis' Comedy Drama with JOEL McCREA, VERONICA LAKE 'SULLIVAN'S TRAVELS' & The Surf Digest. Feature at 2:42, 4:39, 6:36, 8:33 & 10:30

LANE COURT Open 1:30. Armitage-Clark 'COWBOY in MANHATTAN' FRANCHOT TONE in "PILOT NO. 5" FREE DINNERWARE TO THE LADIES

ROSEWOOD 1823 Montrose. 3 FEATURES "CAPTIVE WILD WOMAN" C. Romero, Jean Rogers, "VIVA CISCO KID" "TWO WEEKS TO LIVE" & DISNEY CARTOON

BRYN MAWR At Bryn Mawr L. Op. 1 P.M. George Raft, Sidney Greenstreet, "BACKGROUND TO DANGER" FRANCHOT TONE, "PILOT NO. 5"

ESSEX 717 W. Sheridan. Sts. 2. ROCHESTER Joan Blondell, "TOPPER RETURNS" "BOY FROM STALINGRAD"

RIDGE 1550 Devon. Open 1:00. Dish Nite Betty Rhodes, "SALUTE FOR 3" TYRONE POWER in "CRASH DIVE"

DE LUXE 1141 Wilson. Tyrone Power, Anne Baxter, "CRASH DIVE" & Frances Langford, Rob't Paige, 'COWBOY in MANHATTAN'

NORTH

• JULIAN 916 Belmont Ave.—Opens 1:00. TWO BIG CARTOONS! TIM HOLT in "RIDING THE WIND" and DON 'RED' BARRY, "ONE MAN'S LAW" KING of MOUNTIES, "ON TO VICTORY"

• SHERIDAN 4038 Sheridan Road OPENS 1:30. DEANNA DURBIN JOSEPH COTTEN "HERS TO HOLD" JOHN SUTTON, ANNABELLA, Beulah BONDI "TONIGHT WE RAID CALAIS" EXTRA! LATE SHOW! Come as LATE as 11 P.M. and SEE BOTH FEATURES!

• VOGUE 3812 B'dwy. • DEVON 6225 B'dwy. • N. CENTER 4031 Lincoln. RANDOLPH SCOTT | PAT O'BRIEN "BOMBARDIER" PIERRE AUMONT | SUSAN PETERS "ASSIGNMENT IN BRITTANY" N. CENTER Only: THREE BIG CARTOONS!

• MODE 3912 Sher. TWO BIG CARTOONS! LEON ERROL COMEDY! ROY ROGERS, "RED RIVER VALLEY" BUCK JONES, "WEST OF THE LAW"

• 400 6746 SHERIDAN ROAD. GEORGE SANDERS "They Came to Blow Up America" Preston Foster—Roddy MacDowall "MY FRIEND FLICKA" TECHNICOLOR

• BIOGRAPH 2433 Lincoln—Opens 12:45 FRANCES LANGFORD, ROB'T PAIGE, "COWBOY IN MANHATTAN" ROY ROGERS in "SILVER SPURS" Plus HARRY LANGDON! & THREE CARTOONS!

• DAVIS 4614 Lincoln—TWO CARTOONS! BRENDA MARSHALL, ERROL FLYNN, "FOOTSTEPS IN THE DARK" ROY ROGERS in "SILVER SPURS"

• BUCK'M 3319 N. CLARK STREET COLOR CARTOON! ALAN LADD LORETTA YOUNG, Wm. BENDIX, "CHINA" Wm. TRACY, Joe SAWYER, "YANKS AHOY"

• ARGMORE 1040 Argyle—Opens 1:30 "HUMAN COMEDY" MICKEY ROONEY CHESTER MORRIS, "HIGH EXPLOSIVE"

• VIC Sheffield & Belmont. HORACE HEIDT & Orch. JAMES STEWART and PAULETTE GODDARD, "POT O' GOLD" BETTY GRABLE, "SONG OF THE ISLANDS"

Cinema CHICAGO & MICHIGAN. reveiw 3:45—5:50 7:55—10:00. feature 2:10 4:15—6:20 8:25—10:30. "STAND-IN" Leslie Howard — Humphrey Bogart in a witty and sophisticated comedy

The Esquire "HERS TO HOLD" DEANNA DURBIN JOSEPH COTTEN And THE ESQUIRE HOUR Feature at 2:22, 4:29, 6:36, 8:49, 11:00

COED 1330 Morse Ave. L Station "REMEMBER THE DAY" COLBERT and PAYNE GARFIELD and MARSHALL "EAST OF THE RIVER"

WINDSOR 1225 N. Clark St. Open 1:30 Errol Flynn, Fred MacMurray Ralph Bellamy, 'DIVE BOMBER' & Andrews Sisters, Robert Paige, Donald O'Connor Gloria Jean in "WHAT'S COOKIN'"

CALO 5404 N. Clark. Op. 12:30. Geo. Raft Brenda Marshall, "Background to Danger" Franchot Tone, Marsha Hunt, "PILOT No. 5"

WEST

• AMERICAN 8 N. Ashland—SIX HITS! 2 CARTOONS! & NEWS! Buster Crabbe, "BILLY the KID, RENEGADE" Simone Simon, 'TAHITI HONEY' & 'GALS, INC.'

• B'DY STRAND 1641 W. Roosevelt Road COLOR CARTOON! RANDY SCOTT, PAT O'BRIEN, 'BOMBARDIER' Simone Simon, Dennis O'Keefe, "TAHITI HONEY"

• JOY 1611 W. Roos.—THREE CARTOONS! HOPALONG CASSIDY and ANDY CLYDE, "TWILIGHT ON THE TRAIL" RANGE BUSTERS, "ARIZONA STAGECOACH"

• CRAWFORD 19 S. Crawford Avenue FRED MacMURRAY, Irene Dunne, "INVITATION TO HAPPINESS" JAMES STEWART, HORACE HEIDT & ORCH., PAULETTE GODDARD in "POT O'GOLD"

• BYRD Madison & Cicero—Technicolor! Tyrone Power, "CRASH DIVE" "SALUTE FOR THREE" MACDONALD CAREY

• WEST END 121 N. CICERO AVENUE THREE CARTOONS! "BILLY THE KID IN WESTERN CYCLONE" TIM HOLT, Cliff Edwards, "SAGEBRUSH LAW" "DAREDEVILS OF THE WEST" ALLAN LANE "VALLEY OF DEATH" & "FLAMING PRISON"

CENTURY 1421 W. Mad. MICKEY ROONEY Open 12:30. "HUMAN COMEDY" CHESTER MORRIS, "HIGH EXPLOSIVE" Robt. Armstrong, "MENACED by MURDERERS"

MADLIN 1910 W. Madison. Open 12:30 "IT'S A GREAT LIFE" TYRONE POWER, "CRASH DIVE" Technicolor! ADV. of FLYING CADETS "End of the Flames"

4 STAR 2418 Madison. 3 Big Features "IT'S A GREAT LIFE" Frances Langford, "COWBOY IN MANHATTAN" Errol Flynn, 'THEY DIED with THEIR BOOTS ON'

LINDY 1710 W. Mad. PORKY! & Color Cartoon! BUCK JONES, "BLACK ACES" Buster Crabbe, "BILLY THE KID, TRAPPED"

MARSHALL SQ. 2875 Cermak Rd. Op. 12 "ASSIGNMENT IN BRITTANY" — ALAN LADD, "CHINA"

WEST

BACK THE ATTACK! BUY WAR BONDS at Balaban & Katz Theaters. 3rd WAR LOAN

MARBRO MADISON CRAWFORD. Easily Reached by Street Car, "L" and Bus. Open 1:15 ★ BING CROSBY ★ DOROTHY LAMOUR. In Glorious Technicolor! "DIXIE" "TAXI, MISTER" Wm. Bendix Joe Sawyer

PARADISE OPEN 1:30 BRIAN DONLEVY WALTER BRENNAN "HANGMEN ALSO DIE" & Harriet Hilliard Ozzie Nelson & Orch. "Honeymoon Lodge"

CENT. PK. Open 12:30—FRANCHOT TONE, "PILOT NO. 5" Plus Pierre Aumont, "ASSIGNMENT IN BRITTANY"

SENATE Open 1:30. MANOR Open 1:30. Pat O'Brien, Anne Shirley 'BOMBARDIER' & Pierre Aumont 'Assignment in Brittany'

STATE Open 1:30—ALAN LADD, Wm. Bendix Loretta Young in "CHINA" & Wm. Tracy, Joe Sawyer, "YANKS AHOY"

IMPERIAL 3 FEATURES. ROY ROGERS "Silver Spurs" News, Serial Rochester & Benny "MEANEST MAN IN THE WORLD" 3 Mesquiteers "Range Raiders" DONALD DUCK

SOUTH

RAMOVA P. O'Brien Rand. Scott "Bombardier" Leon Errol, Grace MacDonald, "GALS, INC."

STATE Pat O'Brien "BOMBARDIER" Pierre Aumont, "ASSIGNMENT IN BRITTANY"

E.A.R. 6839 Went. MICKEY ROONEY "THE HUMAN COMEDY" Lum and Abner, "TWO WEEKS TO LIVE"

SOUTH

BACK THE ATTACK! BUY WAR BONDS at Balaban & Katz Theaters. 3rd WAR LOAN

TIVOLI COTTAGE GR. at 63rd. Easily Reached by Street Car, "L" and Bus. Open 1:30—Last Complete Show Starts 10:30. 48 TOP STARS! 6 BIG NAME BANDS! "STAGE DOOR CANTEEN" Extra! Technicolor Triumph! "MARDI GRAS"

FREE PARKING ON PREMISES. SOUTHTOWN 63rd St. East of HALSTED. Easily Reached by Street Car, "L" and Bus. Open 1:30—Swingsational Carnival of Fun! Betty Grable ★ George Montgomery ★ Cesar Romero. Technicolor! "CONEY ISLAND" Plus CHESTER MORRIS, RICHARD ARLEN "AERIAL GUNNER"

TOWER OPEN 1:15 JOAN FONTAINE CHARLES BOYER, ALEXIS SMITH 'THE CONSTANT NYMPH' Harriet Hilliard, Ozzie Nelson & Band "HONEYMOON LODGE" LAST TWO FEATURES START 9:50 P. M.

MARYLAND ALAN LADD, Loretta Young Wm. Bendix, "CHINA" Plus Pierre Aumont, "ASSIGNMENT IN BRITTANY"

REGAL Bob Hope-Dorothy Lamour 'THEY GOT ME COVERED' Plus RED SKELTON, LUCILLE BALL TOMMY DORSEY & HIS ORCHESTRA COLE PORTER HIT TUNES! 'DU BARRY WAS A LADY' Also LATEST ALL-AMERICAN NEGRO NEWS!

3rd WK. MIDWAY 63rd & COTTAGE GR. NOW! "DEVIL'S HARVEST" ADULTS ONLY. CO-HIT "AFRICAN RAPTURE". EXTRA MIDNIGHT SHOW TONIGHT

*RAY Op. 1:30. Lucille Ball, Ann Miller, "Too Many Girls" Ann Sheridan "They Made Me a Criminal" also ALAN LADD HIT

*WOODLAWN Open 12:30. Cary Grant "AWFUL TRUTH" Jean Arthur "Too Many Husbands" Mat. "Dead Men"

*ARK Op. 12:30. Claudette Colbert, Ray Milland "Skylark" "Flight Lieutenant" Pat O'Brien, Glenn Ford, Mat. "Thunder River Feud"

*V Bette Davis, "Now, Voyager" 47th at Drexel. Inez Cooper, "Wings Over Pacific"

*LANGLEY Open 1:15. RED SKELTON, Frank SINATRA, "Ship Ahoy" Alan Ladd, Victor Mature, 'CAPTAIN CAUTION'

MICHIGAN 55th-Mich. PIERRE AUMONT SUSAN PETERS "ASSIGNMENT IN BRITTANY" & Betty Rhodes MACDONALD CAREY, "SALUTE FOR THREE" LATEST! ALL-AMERICAN NEGRO NEWS!

COMMERCIAL 9150 Commercial. Open 9:30 ERROL FLYNN, FRED MacMURRAY, Ralph Bellamy, "DIVE BOMBER" & Frances Langford in "GALS, INC."

LEX 1162 E. 63d St. Op. 12:30. Push Back Seats Franchot Tone, Marsha Hunt, 'PILOT No. 5' Robt. Paige, Fr. Langford, "Cowboy in Manhattan"

HARVARD 63rd-Harvard. 3 HITS! Roy Rogers, "SILVER SPURS" "IT'S A GREAT LIFE" "COWBOY in Manhattan"

COLONY 59th-Kedzie. Pierre Aumont "ASSIGNMENT IN BRITTANY" Pat O'BRIEN, Randolph SCOTT, 'BOMBARDIER'

HIGHWAY 63rd & Western. Macdonald Carey, "SALUTE FOR 3" Tyrone Power, Anne Baxter, "CRASH DIVE"

KIMBARK 6240 Kimbark. OPEN 12:30 MICKEY ROONEY, "HUMAN COMEDY" & Ch. Morris, "HIGH EXPLOSIVE"

CORAL 95th-Cicero. Open 1. FreeParking "Background to Danger" George Raft S. Greenstreet & "THE TEXANS" Outdoor Epic

SOUTH

WARNER BROS. THEATERS CONVENIENT TO YOUR HOME! BACK THE ATTACK! BUY WAR BONDS!

AVALON • CAPITOL. 79th at Stony-Free Parking-79th at Halsted. Late Show 10:15 Betty Grable Geo. Montgomery (In Technicolor) "CONEY ISLAND" Ida Lupino Ray Milland 25 Other Stars "FOREVER AND A DAY". Late Show 10:20 Humphrey Bogart Raymond Massey Julie Bishop "ACTION IN THE NORTH ATLANTIC" Abbott & Costello Ginny Simms Johnny Long Band "HIT THE ICE"

STRATFORD. 35c to 6 P.M.—Late Show 10:45. STAGE: 5 BIG ACTS. On Screen: A glorious jam session of jive and rug cutting fun! "JITTERBUGS" Full length comedy riot with Laurel & Hardy, Vivian Blaine

BEVERLY 93th-Ashland—Free Parking. Last feature starts at 10:45. Pat O'Brien, "BOMBARDIER" Randolph Scott

JEFFERY 71st-Jeffery. RHODES 79th-Rhodes. Pierre Aumont Susan Peters "ASSIGNMENT IN BRITTANY" William Tracy "YANKS AHOY" Both theaters: Late show starts at 9:45

OGDEN 63rd-Ashland—Late show 9:45 Simone Simon, "TAHITI HONEY" Pierre Aumont, 'ASSIGNMENT in BRITTANY'

GROVE 76th-Cottage. HIGHLAND 79th-Ashland. ALAN LADD Loretta Young "CHINA" Pat O'Brien Randolph Scott "BOMBARDIER" Both theatres: Late show starts at 9:45

HAMILTON 71st-Paxton—Late show 9:45 Frank Morgan and Mickey Rooney in "THE HUMAN COMEDY" and "THEY CAME TO BLOW UP AMERICA"

COSMO Tyrone Power, "CRASH DIVE" and "SALUTE FOR THREE"

SHORE "BACKGROUND TO DANGER" Franchot Tone, "PILOT NO. 5"

FROLIC 55th-Ellis. OAKLAND 3947 Drexel. Franchot Tone Marsha Hunt "PILOT NO. 5" Robert Paige "COWBOY IN MANHATTAN"

"MET" 47th-So. Parkway—Sylvia Sidney, "ONE-THIRD OF A NATION" Van Heflin in "BACK DOOR TO HEAVEN"

PICCADILLY 51st AND BLACKSTONE. BRIAN DONLEVY ANNA LEE WALTER BRENNAN "HANGMEN ALSO DIE" BOB HOPE BING CROSBY "DON'T HOOK NOW" DAVID BRUCE HARRIET HILLIARD O. NELSON ORCHESTRA "HONEYMOON LODGE"

HARPER Tyrone POWER, Anne BAXTER "CRASH DIVE" "BEHIND PRISON WALLS"

HYDE PARK CHARLES LAUGHTON CHARLES RUGGLES "RUGGLES OF RED GAP"

KEN 1225 E. 47th. Open 1:30. NEWS "THEY CAME TO BLOW UP AMERICA" RODDY McDOWALL, RITA JOHNSON In Color 'MY FRIEND FLICKA' Preston Foster

JACKSON PK. 67-Stony. B. Rhodes, M. Carey Op. 1:30. "Salute for Three" Tyrone Power Anne Baxter "CRASH DIVE" Glowing Color

PARK 3955 So. Parkway. CHESTER MORRIS Open 12:30. "HIGH EXPLOSIVE" ERROL FLYNN, Basil Rathbone, 'CAPT. BLOOD' Robt. Armstrong, "MENACED by MURDERERS"

MARQUETTE 63rd & Kedzie. Macdonald Carey, "SALUTE FOR 3" Tyrone Power, Anne Baxter, "CRASH DIVE"

• SUBURBAN •

NO MAN'S LAND

DEANNA DURBIN, JOSEPH COTTEN "HERS TO HOLD" HARRIET HILLIARD, DAVID BRUCE OZZIE NELSON AND HIS ORCHESTRA 'HONEYMOON LODGE' OPEN 1:30 TEATRO 25c TO 6:00

WILMETTE

WILMETTE OPEN 1:30. 20c to 6:00 Pierre Aumont, Susan Peters 'ASSIGNMENT in BRITTANY' Pat O'BRIEN Randolph SCOTT "BOMBARDIER"

GLENCOE

GLENCOE OPEN 1:30. 20c to 6:30 Loretta Young, Wm. Bendix ALAN LADD, "CHINA" Joe SAWYER William TRACY "YANKS AHOY"

HIGHLAND PARK

ALCYON Pat O'Brien Anne Shirley "Bombardier" LEON ERROL, GRACE McDONALD "GALS, INCORPORATED"

WINNETKA

COMMUNITY Mission to Moscow with WALTER HUSTON & ANN HARDING

LAKE FOREST

DEERPATH BRIAN DONLEVY, WALTER BRENNAN, "HANGMEN ALSO DIE"

ELMHURST

YORK Pierre Aumont, Susan Peters "ASSIGNMENT IN BRITTANY" Sprightly Musical, "GALS, INCORPORATED"

VILLA PARK

VILLARD Saroyan's "HUMAN COMEDY" with MICKEY ROONEY Chester Morris, Jean Parker, "HIGH EXPLOSIVE"

GLEN ELLYN

GLEN Sidney Greenstreet, George Raft "BACKGROUND TO DANGER" Franchot Tone, Marsha Hunt, 'PILOT No. 5'

BLUE ISLAND

NEW LYRIC Op. 1 'BOMBARDIER' Plus Wm. Tracy, Joe Sawyer, "YANKS AHOY"

HOMEWOOD

HOMEWOOD Open 1:30. ROY ROGERS in "SILVER SPURS" TYRONE POWER, "CRASH DIVE" Anne Baxter

WAUKEGAN & GOLF RDS.

PERFECT ENTERTAINMENT & OUTDOOR RELAXATION. WAUKEGAN & GOLF ROADS DRIVE-IN. SHOWS AT 8 & 10 P. M. Henry Maureen FONDA • O'HARA IMMORTAL SERGEANT. EXTRA MIDNITE SHOW TONITE

EVANSTON

B&K VALENCIA Today Only! ALAN LADD 'HITLER, Beast of Berlin' & FRANCES LANGFORD, Robt. Paige "Cowboy in Manhattan"

B&K VARSITY Sts. 2:00 Betty Grable GEO. MONTGOMERY and CESAR ROMERO In Glorious Technicolor! "CONEY ISLAND" Plus JIMMY LYDON and JOHN LITEL "Henry Aldrich Swings It"

B&K CORONET Open 2:00 2 Big Hits! Roddy McDowall "MY FRIEND FLICKA" & GEO. SANDERS ANNA STEN "THEY CAME TO BLOW UP AMERICA"

STADIUM Starts 2:00 "PILOT No. 5" with FRANCHOT TONE & MARSHA HUNT and GEO. RAFT, BRENDA MARSHALL in "BACKGROUND to DANGER"

DES PLAINES

DES PLAINES Errol Flynn, Olivia De Havilland, Sidney Greenstreet, "THEY DIED WITH THEIR BOOTS ON" & Dennis O'Keefe, Simone Simon, "TAHITI HONEY"—EXTRA! LATEST MARCH OF TIME

PARK RIDGE

PICKWICK ERROL FLYNN, RONALD REAGAN, VAN HEFLIN Olivia De Havilland, "SANTA FE TRAIL" & John Payne, Linda Darnell, "STAR DUST" EXTRA! LATEST MARCH OF TIME

FOREST PARK

FOREST Doors Open 1:00. Pat O'Brien Randolph Scott, "BOMBARDIER" Simone Simon, Dennis O'Keefe, "TAHITI HONEY"

ELMWOOD PARK

ELM 7540 Grand Ave. George Sanders, Anna Sten "THEY CAME TO BLOW UP AMERICA" Penny Singleton, A. Lake, "IT'S A GREAT LIFE"

DOWNERS GROVE

B&K TIVOLI Open 1:30—PAT O'BRIEN, Randy Scott, "BOMBARDIER" & Pierre Aumont, "ASSIGNMENT IN BRITTANY"

OAK PARK

LAMAR Marion and Lake 'L'—Opens 1:30 PRICE CHANGE 5:30 P.M. Chas. BOYER, Brenda MARSHALL, Alexis SMITH JOAN FONTAINE "CONSTANT NYMPH" Authentic Pictures Under Fire of the Most Thrilling Air Attack on Kiska and Attu! Technicolor REPORT from ALEUTIANS Late Show! "CONSTANT NYMPH" Starts 12 P.M.

LAKE Lake and Marion Sts. ALAN LADD LORETTA YOUNG, WM. BENDIX, "CHINA" Wm. TRACY, Joe SAWYER, "YANKS AHOY"

SOUTHERN 828 S. Oak Park—Opens 1:30 FRANK MORGAN, MICKEY ROONEY, "THE HUMAN COMEDY" CHESTER MORRIS, "HIGH EXPLOSIVE"

TOWN Roosevelt-Austin Opens 1:30 ALICE FAYE, JOHN PAYNE, Cesar ROMERO CARMEN MIRANDA, 'WEEK-END IN HAVANA' WALTER HUSTON, "ALWAYS IN MY HEART"

MAYWOOD

LIDO DOORS OPEN 12:30 CHAS. BOYER Joan FONTAINE Alexis Smith 'The Constant Nymph' Claire Trevor 'Good Luck, Mr. Yates'

AUSTIN

PLAISANCE 466 N. Parkside. "THEY CAME TO BLOW UP AMERICA" RODDY McDOWALL, RITA JOHNSON In Color 'MY FRIEND FLICKA' Preston Foster

ROCKNE 5825 W. Div. FREE to the KIDDIES Open 1 P. M. 5c HERSHEY BAR Roddy McDowall, "MY FRIEND FLICKA" In Color Geo. Sanders, 'They Came to BLOW UP AMERICA'

SYMPHONY 4937 W. Chgo. Matinee Daily Late Show Starts at 9:30 George Raft, 'BACKGROUND TO DANGER' Franchot Tone, 'PILOT No. 5' Marsha Hunt

PARK Greer Garson, Walter Pidgeon V. Weidler, 'YOUNGEST PROFESSION' 15c to 6—L. Ball, V. Mature, "7 DAYS' LEAVE"

AUSTIN "HUMAN COMEDY" F. MacMurray, M. Martin, "NEW YORK TOWN"

B&K IRIS Open 1:30—Mickey Rooney, Frank Morgan, "HUMAN COMEDY" & Chester Morris in "HIGH EXPLOSIVE"

BERWYN

B&K BERWYN Pat O'Brien, Anne Shirley, "BOMBARDIER" & Pierre Aumont, "ASSIGNMENT in BRITTANY"

OAKWYN Roos.-Oak Pk. Sts. 6:30. By Request G. Rogers, R. Milland, 'The Major & the Minor'—MacMurray-Goddard, 'Forest Rangers'

LA GRANGE

B&K LA GRANGE Pat O'Brien, Ann Shirley, "Bombardier" & Pierre Aumont, "ASSIGNMENT in BRITTANY"

B&K PARK Op. 1:30—Roy ROGERS & Horse 'Trigger' in "SILVER SPURS" Plus John Carradine, "CAPTIVE WILD WOMAN"

Ration Budget Menus to Feed Two for Week

Mary Meade's Daily Food Bulletin

PROCESSED FOODS: Blue stamps U, V, W good thru Oct. 20. Blue stamps X, Y, Z, good thru Nov. 20.

MEATS, CHEESE, FATS, OILS: Last day today to use red stamps X, Y, Z and brown stamps A and B; brown stamps C valid Sept. 26, good thru Oct. 30.

SUGAR: Coupon No. 14, good for 5 pounds, expires Oct. 31. Canning sugar: Coupons No. 15 and 16, good for 5 pounds each, expire Oct. 31.

BY MARY MEADE.

[Copyright: 1943: By The Chicago Tribune.]

The working woman usually has time enough on Sunday to make a pie even tho she depends upon the bakery to furnish her with dessert at other times during the week. There won't be many more opportunities to make grape pie this year, for grapes aren't too plentiful. So let's make one tomorrow, if we can find the grapes!

SUNDAY.

BREAKFAST
Sliced Oranges
Griddle Cakes [Prepared Mix] Sirup
Coffee or Milk

DINNER
Stewed Chicken and Dumplings [1]
Fresh Peas Combination Salad
Hot Corn Bread [2]
Fresh Grape Pie [3]
Coffee, Tea, or Milk

1. Save part of chicken for Wednesday's dinner.
2. Make enough corn bread for dinner today and tomorrow's breakfast.
3. Save half of pie for Monday's dinner.

MONDAY.

BREAKFAST
Grapefruit Juice
Toasted Leftover Cornbread
Soft Cooked Eggs
Coffee or Milk

DINNER
Stuffed Green Peppers [1]
Baked Potatoes Grilled Tomatoes
Tossed Green Salad
Hard Rolls
Leftover Grape Pie
Coffee, Tea, or Milk

1. Stuffed Green Peppers: Cut in half, lengthwise and remove seeds. Parboil peppers 2 minutes.

Sprinkle with salt. Cool. Fill with equal parts of cooked hamburger meat, and soft bread crumbs, seasoned with onion juice, salt and pepper. Cover with buttered bread crumbs and bake 20 minutes in moderate oven, 350 degrees.

TUESDAY.

BREAKFAST
Tomato Juice Cooked Cereal
Hot Muffins [Prepared Mix]
Coffee or Milk

DINNER
Broiled Ham Slice
Candied Sweet Potatoes
Frenched Green Beans
Fresh Pear and Cottage Cheese Salad
Enriched Bread
Butterscotch Pudding
Coffee, Tea, or Milk

WEDNESDAY.

BREAKFAST
Apple Juice
Wheat Biscuits
French Toast, Honey
Coffee or Milk

DINNER
Spaghetti and Chicken Casserole [1]
Broccoli
Head Lettuce Salad French Dressing
Hard Rolls Fresh Fruit
Coffee, Tea, or Milk

1. Use fresh stewed tomatoes in the spaghetti casserole dish.

THURSDAY.

BREAKFAST
Grapefruit Juice
Cornflakes
Poached Eggs on Toast
Coffee or Milk

DINNER
Pan Fried Lamb Chops
Creamed Cabbage Browned Potatoes
Fresh Fruit Salad
Enriched Bread
Lemon Sherbet Cookies
Coffee, Tea, or Milk

FRIDAY.

BREAKFAST
Tomato Juice
Farina
Toasted Caramel Rolls
Coffee or Milk

DINNER
Creamed Fresh Codfish with Hard Cooked Eggs
Baked Potatoes Broccoli
Crisp Green Salad
Enriched Bread
Bakery Cup Cakes
Coffee, Tea, or Milk

SATURDAY.

BREAKFAST
Orange Juice Puffy Omelet
Toast Jam
Coffee or Milk

DINNER
Broiled Steak
Pan Fried Potatoes
Mashed Rutabagas
Crisp Vegetable Salad
Enriched Bread
Butterscotch Brownies
Coffee, Tea, or Milk

POINTS USED IN WEEK.

RED STAMPS.	
Lard, 1 pound	3
Margarine, 1 pound	4
Ham, boneless, about ¾ pounds	8
Lamb chops, rib, about ⅝ pound	4
Hamburger, ½ pound	4
Steak, club, ¾ pound	9
Total used	32
Total available	32
BLUE STAMPS.	
2 No. 2 cans grapefruit juice	6
2 No. 2 cans tomato juice	8
Total used	14
Total available	24

War Time Menu for Monday

BREAKFAST
Grapefruit Juice
Poached Eggs on Toast
Milk Coffee

LUNCH
Packaged Noodle Soup
Peanut Butter and Bacon Sandwiches
Grapes or Watermelon
Milk

DINNER
Chicken Timbales, Mushroom Sauce
Mashed Potatoes
Green Beans
Jellied Cabbage, Green Pepper, Carrot Salad
Enriched Bread
Homemade or Packaged Pudding
Milk Coffee

Costumes of 29 Finalists in Fashion Show Described

(Story on page 1.)

Winners of the $1,000 first prize and $500 second and third prizes in The Tribune's American Fashions show. Left to right: Mme. Paule Madoc, third; Robert Marshall Shepherd, second, and Dan Thoness, first.

The war time trend in women's clothes was depicted last night in the 29 winning costumes shown in the finale of THE CHICAGO TRIBUNE'S fourth annual American Fashions contest in the W-G-N studio theater. They were selected from thousands of sketches entered by professional and amateur dress designers from coast to coast. Each winning design was made into a gown, coat or suit at the expense of THE TRIBUNE.

A $50 cash award was given to the designer of each of the 29 costumes. Six designers each had two winning designs. They were Terry Wilson, Nancy Layton, and Sara Ripault of New York City; Stephen B. Erklin, Mount Vernon, N. Y.; Donald Frist, Clinton, Ind., and Ralph L. Moni, 4359 Washington boulevard, Chicago.

41 Honorable Mentions.

In addition, 41 honorable mentions were awarded. Sketches of these entries were placed on exhibition in Harmony hall, between W-G-N studio and Tribune Tower.

Designers of the 29 finalists, with descriptions of their costumes:

Paula Williams, 715 North Franklin street—A vivid green wool two piece suit as fresh as a pine tree. A short fitted jacket and flared skirt are accented only by a parade of huge, gold metal buttons which pull thru oblong shaped horizontal panels down the jacket. Reflection of their sheen in a high gold colored felt hat and gold toned gloves. Dark brown walking pumps and leopard skin bag complete the accessories.

Ralph L. Moni, 4359 Washington boulevard—[1] A crimson wool coat dress trimmed in Persian lamb, Cossack and sophisticated to its seams. Unusual treatment of the Persian lamb trim with three bands of fur marching across half the bodice to mark the clever side closing and high neckline. With it a proud, high hat of matching Persian lamb and long muff, handbag. [2] A brown wool coat dress with a fitted cape-stole of brown wool banded in matching brown Persian lamb draped over the shoulders. The stole can be swished around in several fashions. The dress, slender and straight, is buttoned down center with attractive brown buttons and trimmed with bands of the fur to match the stole. For contrast, a two tone wool scarf of orange and rose tucked in the neckline. For harmony, a cap of fur, gloves, bag, and pumps of brown suede.

Dan Thoness, 115 East Oak street—Snug regality in a smoke gray wool coat trimmed in soft beaver. The collar of beaver is upstanding and outstanding, shirred around the neckline and framing the face with deliberate charm. The silhouette is slender, relieved only by huge puffed cuffs of beaver. A soft, brown suede belt studded with gleaming silver metal studs enhances the slender waist. For a complete picture, a tiny hat of beaver worn high on the head.

Sara Ripault, New York City—[1] Workmanship in detail and simplicity combine to create a lovely sage green, thin wool daytime dress with long cuffed sleeves. Expertly cut are the soft, casual blouse top and hipline details. Half leather and half material, the belt is wound in double lines, accentuating the normal waistline. [2] A daring new evening costume of black crepe, short and with an extreme decolletage. Over this sheath, however, is worn an almost bulky green satin brocade coat, lined in black fur. Dramatic and warm.

Valerie Galembert, New York City—Gay and young, a green and black wool jersey afternoon frock. The green is used effectively as contrast in a diagonal line from the left shoulder to the right hand, loose swinging pocket lined in green. One sleeve is green, the other black.

From Dawn to Dark.

Terry Wilson, New York City—A kasha colored velveteen bib lending marked contrast to a daytime dress of black wool, sophisticated and suitable for wear from dawn to dark. The chic black blouse, with long black sleeves tapering down to fit the wrist, adds charm. The high bib is cut on the bias to match the bias-cut panel, which is sewed to the dull black wool skirt. [2] A classic in two colors is this two piece suit dress. The slim black wool skirt is topped by a fitted jacket of pale imported wool. Lapels of soot black Persian lamb, which also is revealed on the turn backs at the jacket bottom, highlight the costume.

Donald Frist, Clinton, Ind.—Dark green wool, as thin as satin, makes this daytime dress as cool looking as a mint julep. With a pencil slim silhouette, the dress has long fitted sleeves. The bodice is marked by pale yellow insets cut on straight lines. [2] A long velvet evening gown, black as midnight, sleek and sophisticated. Its form fitting lines are dramatized with an intricately fashioned inset of flesh colored marquisette.

Wool Crepe for Daytime.

Mrs. C. Hayden Sullivan, 6101 Sheridan road—A thin wool crepe for daytime wear. Its color was taken from the green of unripened grapes. The fabric is an effective foil for the cut of the dress, which clings to the figure lines. The sleeves are slightly shirred just below the elbow and the shallow open neckline is particularly flattering to the costume, which has sequin touched clusters of green grapes as the only decoration.

Miriam Belcher, 6930 South Shore drive—A dragon green satin evening gown. The bodice closes high and at a slant in oriental fashion. The waistline is defined by intricate shirring. Deep, mellow, ivory colored satin, almost the color of gold, faces back the swinging drapery of the skirt.

Shirley Fernamburg, New York City—A two piece orange crepe dinner dress, complimentary to coloring and figure. The subtle molding of the lines is showmanship at its peak. Wide shoulder lines dramatize the slender silhouette and a skilful fold of the material makes the peplum of the upper waist. The shade of orange is lusciously warm.

Stephen B. Erklin, Mount Vernon, N. Y.—An evening gown featuring the combination of jade green and violet. Nonpriority lace is used to make the wide skirt. The dress is worn over a shimmering green satin slip and the skirt is decoratively scattered with bowknots of contrasting color. [2] A dinner gown of sapphire blue crepe with effective appliqued designs of the crepe sewed to a fine net the same color as the crepe. Another double purpose gown is this exquisitely fashioned dress, for the long skirt with the center circle of appliqued net may be removed. Presto! The simplest of short daytime dresses.

Helen De Huene, New York City—The unusual combination of black with deep blue makes this evening dress outstanding. Long, slender, figure clinging lines are emphasized by the blue crepe outline. The seams, which separate the black from the blue crepe, are cunningly defined by sequin embroidered swallows.

Nancy Layton, New York City—[1] A cape costume with an accent on practicality and femininity. Rich gold velveteen effectively sets off the navy blue wool of the slim dress, the chief decoration of which is a gold bow. The dress can be worn with or without the cape, which is short and lined thruout with gold velveteen. For afternoon or evening wear. [2] A two piece dinner costume featuring vivid shocking pink with dull black. Removal of the long skirt of shocking pink and the dress becomes a short daytime frock, with a skirt of black crepe. Embroidery on the bright colored jacket combines the color contrasts in eye catching embroidery. The lines of the dress and the graceful long skirt of the dinner costume are flowing and graceful.

For Small Gatherings.

Shirley Schaufler, Queens Village, N. Y.—A dinner dress of black crepe with black lace, sleek and sophisticated for small gatherings or large formal functions. Artful draping and shirring take this gown out of the ordinary class and give it added distinction. Soft shoulder lines curve down over the arms and double circular ruffles of black lace grace the left shoulder and the right hip line of the gown.

Naurice Jones, 5250 Indiana avenue—A casual, daytime dress of yellow wool, intricate yet simple. The blouse ties at the neckline in front with a soft knot, the skirt in the back to create a smooth hipline. Buttons march down each side.

Ailleen Rice, New York City—A hand knit, wool dress, rich enough to be a companion piece to a mink coat. Long fitted sleeves, a simple neckline and a slightly flaring skirt accentuate the smooth texture of the handwork. Its only trim, a gleaming patent leather belt.

Saul Schwartz, New York City—Rhapsody in Blue might well be the title of this one piece frock of midnight blue wool. Careful detail in the folds of the blouse top and hipline of the skirt lend it subtlety. The blouse top is cut very narrow and deep in front to show a clear white vestee. There is a touch of accent in pale gray saddle stitching. With it, the mannequin wore a tiny tailored hat of matching gray with a wide band of navy blue. Gray gloves and a blue fox muff added a cosmopolitan air.

A Few Deft Changes.

Mme. Paule Madoc, New York City—A three in one costume is this navy blue two piece suit of exquisite detail. The straight skirt and fitted jacket are highlighted by distinctive applique. For luncheon or afternoon bridge the navy blue jacket may be removed to reveal the shell pink satin blouse with a two way draped neckline. A few deft changes make it one of the latest short evening gowns for theater or evening wear. An embroidered yoke of sapphire blue tones tops the skirts.

Mrs. W. A. Wheelock, New York City—A thin wool town costume of black with highlights of pink satin, a symphony of color contrast. Scalloped edge buttonholes go half way down the slim straight skirt. Over scalloped revers is the contrast of satin lattice work. The reverse can be worn open or closed over the vestee of flesh color marquisette.

James Walsh, 217 Menominee avenue—A fleecy wool suit of turquoise blue, trim and youthful. The front of the blouse and the long loose sleeves are quilted with contrasting thread of nut brown. A round beaver fur belt embraces the slim waist. An ideal going away costume for the war time bride.

Added Charm.

Herman P. Tapps, New York City—A sleek black crepe dinner dress which gets added charm from the flash and glitter of a deep jeweled and embroidered peplum that flares out to encircle the hipline. As streamlined as the 20th century, the gown is dramatized by a clasp of rhinestones which holds the upturned collar snug about the throat. The sleeves are straight and very short; the lines of the dress cling to the body.

Robert Marshall Shepherd, Richmond, Ky.—A simple white crepe dinner dress, regal enough for a queen. The two piece dress is cut on slim fitted lines and is effectively embroidered with silver bead work on the jacket. The jacket is lined and has padded shoulders and long wrist fitting sleeves. A perfect costume to show off jewels and furs.

Robert E. Finney, El Paso, Tex.—A shimmering bridal gown of white satin, for war time or peace time bride. Its youthful lines make effective use of yards of the heavy material. Long sleeves lie well down over the wrists and the high neckline is closed with a multi-strand of pearls. Rolled satin epaulets border the edge of both shoulders. The beauty of the gown is simple and serene.

HONORABLE MENTION

The 41 honorable mentions follow [street addresses indicate Chicagoans]:

Don Fischer, Lombard, Ill.; Mrs. W. Addison Wheelock, New York City; Saul Schwartz, New York City; Ann De Luca, New York City; Olga Peters, New Orleans, La.; Camille Pruss, Milwaukee; Elinor Kagy Bowman, 4293 North Hermitage avenue; Mrs. Ruth Parrish, 5200 Sheridan road; Carolyn Hershberger, Omaha; Jean Bartoli, 5737 Kenmore avenue, and Ruby Bowser, Skokie.

Jeanne Sanford, Silver Springs, Md.; Eugene C. Jankus, Woodhaven, N. Y.; Chrysanthe Cafides, Flushing, N. Y.; Robert Finney, El Paso, Tex.; Bernice Mitchell Ulman, New York; Jeanne Goulette, Indianapolis; Jan Bastian, Indianapolis; Bob Campbell, Grand Mound, Ia.; Valeri Galembert, New York; Dorothy Smythe Swanson, Evanston; Tanya Browne, Miami Beach, Fla.; Jeanie Habian, Passaic, N. J.; Frank L. Perullo, Brooklyn, N. Y., and Bubbles, Milwaukee.

Otto F. Ronsier, 185 North Wabash avenue; Carol Burkert, Racine, Wis.; Bereneke Lerner, 3710 Lexington street; Ada C. Childers, Plainfield, N. J.; Patricia Plant, Evanston; Faye Esta, 211 East Delaware place; Hazel P. Stoddart, Brooklyn; Shirley Fernamberg, New York; Ralph L. Moni, 4359 Washington boulevard; Stella Ebanskis, 1634 North Campbell avenue, and Miriam Hazel Belcher, 6930 South Shore drive.

Terry Wilson, New York; Louise Barthol, Maywood; Mrs. Peter Epstein, Downers Grove; Ellen Nelson, 1721 Newport avenue, and Charles W. St. Clair, Dallas, Tex.

TODAY'S $5 PRIZE RECIPE

Lemon Pickled Fish.
[Four pints.]

5 sliced white onions
1 sliced lemon
3 cups water
Dash of salt
2 tablespoons sugar
2 cups vinegar
3 pounds white fish fillets

Cook onions, lemon, water, salt, sugar, and vinegar together for eight minutes. Strain and add fish. Cook until fish is tender. Pack fish in sterilized jars. Reheat pickling mixture and pour over them, sealing immediately. If desired 1 tablespoon mixed pickling spice may be cooked with the sirup.

MISS J. V. FERNON,
952 8th avenue, New York City.

Send your favorite recipe to: Recipe Contest, Chicago Tribune.

New Uniforms of WAVES for Next Summer Chosen

Washington, D. C., Oct. 1 (AP).—The WAVES are going to have new uniforms—gray and white striped seersucker dresses with separate jackets—next summer. The navy, announcing the change today, said seersucker was substituted for the present blue cotton summer uniform to provide more convenient washable hot weather attire.

* *

Werthamer Club.

Betty Smith's book, "A Tree Grows in Brooklyn," will be reviewed by Miss Mollie C. Lewis at an open meeting of the Jessie Werthamer Service club at 1 o'clock Tuesday in the Woman's City club rooms in the Fine Arts building. The service groups support the children's allergy clinic at Michael Reese hospital.

Throng Sees Fashion Show Come to End

[Continued from page 15, column 1.]

Miss Talia Wermuth, sister of Capt. Arthur W. Wermuth, Chicago's one man army, who is now a prisoner of the Japanese.

Following her were a picturesque miss of the Mexican war in plaid and velvet, a Scarlett O'Hara in romantic rose silk flowing over a giant hoopskirt, an elegant dame of the War of 1898 in silver blue brocade and jewels, and lastly, the revolutionary young flapper of 1918, short skirted, long hipped, and undaunted.

The tableaux was the perfect forerunner for the American Fashions gowns to follow. The collection lost none of its breathtaking qualities in the third showing.

Skirts were as slender as blades, obeying to good advantage the restrictions of the war production board on the manufacture of women's clothing. Adroitly placed slits in the skirts of evening and dinner gowns allowed, also, for economy of fabric. It added to their charm that they appeared deliberately graceful rather than practical.

Jackets, too, and bodices clung to the figure and asked no more than their due of yardage. They borrowed only delicate quilting, swathes of fur, fine saddle-stitching or the sparkle of bugles for decoration. Long sleeves, when they appeared, were stemlike. Three-quarter length sleeves, which allowed for the glitter of stunning bracelets, were prevalent for the most part. Dinner gowns were often sleeveless but soft, caped shoulders lent them grace.

Colors were Van Gogh in their vividness. Yet, they were used with the precise artistry of Grant Wood. Bold, often shocking shades, were placed in relief to dull backgrounds.

Fur was used unstintingly. One coat dress of deep autumn brown wool used brown Persian lamb luxuriously down its center opening and for a banding on an unusual cape stole which was flung backward around the neckline.

Another of crimson wool, bright as a holly berry, had black Persian lamb markings, cleverly spotting the bodice and side opening. A sumptuous Persian lamb muff and high Cossack hat were the perfect accessories.

Accessories were particularly important this year. Snug bonnets matched contrasting trim on coat dresses, afternoon frocks, and suits. Fur hats and muffs were still important addenda to a wintry outfit. Gloves were long and crushable, always of a bright, cheery shade. Bags were large and roomy. Shoes were dark and conservative.

The jewels were glamorous. Large earrings and clips were important. Bracelets were showy and precious. There were no necklaces. The gems used in the show were rubies, emeralds, sapphires, and topaz set mostly in gold. As in former years, the jewels were lent to THE TRIBUNE by the Chicago chapter of the American Gem society.

* *

Making and Saving Soap to Be Museum Feature

Soap making and soap saving will be demonstrated in a series of lecture programs in the homemakers' "kitchen in action" exhibit at the Museum of Science and Industry beginning today at 2 p. m. and continuing daily at that hour thru Sunday of next week. Miss Lola Reich will give the demonstration, assisted by Miss Ruth Boorman and Miss Joy Bogert.

Thru the Looking Glass

More on Christmas shopping in September:

1. If your service man likes to use a brush and has a preference for shave soap of good quality and a clean, refreshing scent, you might pop into your overseas box a pottery shave mug filled with a quick lathering shave soap that has a spicy fragrance. It's well known and, judging by its popularity, men are mad about it. It's quite inexpensive and not too bulky. Wrap it securely, bearing in mind with this, as with everything that is to be shipped, that strong protective wrapping is advisable. The army postoffice warns us to remember that a ton of weight may be resting on our Christmas parcel.

2. Practically every WAC overseas would like some bobby pins, hair pins AND cosmetics. Send her a couple of lipsticks, face powder, some cleansing cream, and, above all, some rich night cream that will help fight skin dryness. Also some hand lotion. This goes for nurses, too, and for Red Cross workers, in the European theater and in Africa.

3. An amusing small gift for men was inspired by a boxing mitt and looks considerably like one, with a leather back and a khaki colored palm of terry cloth. It contains five ounces or so of a talcum that men like, since it's cool, refreshing, neutral in tint, and not highly perfumed. The powder is released thru the terry cloth and the whole idea is that the mitt can be used after the bath or after shaving with a minimum of fuss.

[For information telephone Eleanor Nangle, Superior 0200. Inclose stamped, self-addressed envelope for written reply.]

Music Note

Howard Barlow, for 16 years conductor of the Columbia Broadcasting symphony, has resigned, effective Oct. 10, to take charge of the "Voice of Firestone" program, replacing Alfred Wallenstein, now conductor of the Los Angeles Philharmonic. Mr. Barlow appeared as guest conductor of the Chicago Symphony orchestra both at Orchestra hall last season and at Ravinia last summer. A radio veteran, he conducted the first orchestral program presented on the Columbia network, Sept. 18, 1927.

Medallion Tablecloth

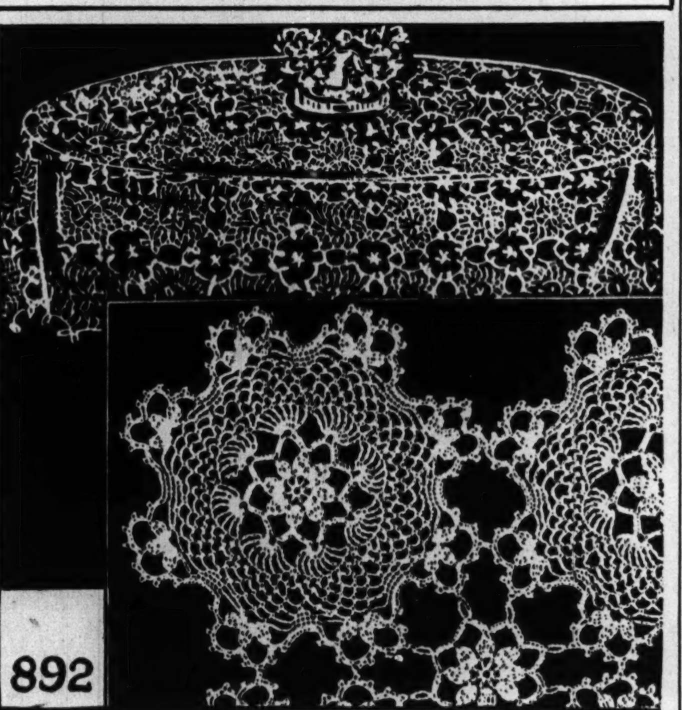

BY ELLEN BRUCE.

This crocheted design of a modified Irish lace pattern is, by far, one of the most attractive motifs to do. It is not difficult to work, and a completed tablecloth worked in this medallion is handsome enough to rate as a museum piece. The medallions are joined as the work progresses, so it is easy to visualize the finished product.

For instructions in crocheting the Irish lace tablecloth, No. 892, send 10 cents in stamps or coin, plus 2 cents to cover mailing cost, to the Needlework Bureau, Chicago Tribune, 220 Fifth avenue, New York City.

Looking at Hollywood

—By Hedda Hopper—

Hollywood, Cal., Oct. 1.—Jack Benny phoned me from New York, tired but happy after his overseas tour of army camps. He said it's been the most wonderful experience of his whole life, and added, "If I'd start to tell you by long distance how much we all think of those boys we met over there, Hedda, I wouldn't have enough left to come home. But when I get there, I'll really tell you!" Jack and his gang were the first entertainers to go to Italy, and here's how it happened. It was planned for him to entertain certain troops in Sicily, but when they got there, those troops had already gone on to Italy. Jack got permission to follow them, but the commanding officer wasn't notified, so when Jack showed up, the amazed officer yelled, "Jack Benny! What the hell you doing here?" Jack explained they'd come to entertain the boys about to go out on missions, and they got a welcome they'll never forget. Well, our hats are off to Jack and his bunch for a swell job well done, and it's going to be mighty nice to have them home again.

This and That.

Dick Haymes, already in town, singing in "Four Jills and a Jeep." Haymes is tops in the juke box parade. . . . James Melton flew out for a Metro test. Hear his price is $100,000 per picture. . . . Elliot Paul, who did a screen play for "Rhapsody in Blue," will do the same service for "Green Mansions." The Rockefeller Foundation is cooperating in this production because of its South American angle. . . . Judith Gibson, Lady Mendl's protege, gets the lead opposite Bela Lugosi in "The Return of the Ape Man" at Monogram. . . . Even tho Betty Jaynes is going to have a baby, she's doing some terrific singing in "Mr. Co-ed." . . . Ozzy Nelson and Harriet Hilliard will be in "Rhythm Ranch" with Jack Haley and Bill Frawley already set. . . . Errol Flynn is worrying much more over the little matter of back income taxes to the tune of $121,000 than he ever did over the minor misdemeanor, 'cause money is something that hurts Errol's feelings no end.

Where There's a Will——

Director Alfred Hitchcock, minus 78 pounds, says, "When I've lost another 100, maybe I can become a leading man." He was hard put to it to get his face [which he always has in at least one scene in every picture] into "Life Boat." But this is how he managed. Early in the picture, William Bendix is reading a newspaper. His eye happens to light on a "Reduco" ad, and there's a picture of Hitch—before and after "Reduco"-ing! . . . Canada Lee, also in that picture, is rounding up actors. He wants to put on "Native Son" here just as he did on Broadway—that is, if he can get Orson Welles again to direct it. . . . Virginia Peine and Quentin Reynolds headed our way. Virginia to start that movie career she's wanted for ages. . . . When Ella Raines finishes "Phantom Lady," she's off to Florida for two months with her husband, Ken Trout, who's stationed there.

[Copyright: 1943: By The Chicago Tribune.]

Pen Pals Sponsor Dance for Service Men's Gifts

The Orange Lantern Pen Pals, a northwest side group which corresponds regularly with 250 service men thruout the world, is sponsoring a benefit dance tonight in the Sons of Liberty hall at 1042 North Damen avenue, to raise funds for Christmas box gifts for the fighters.

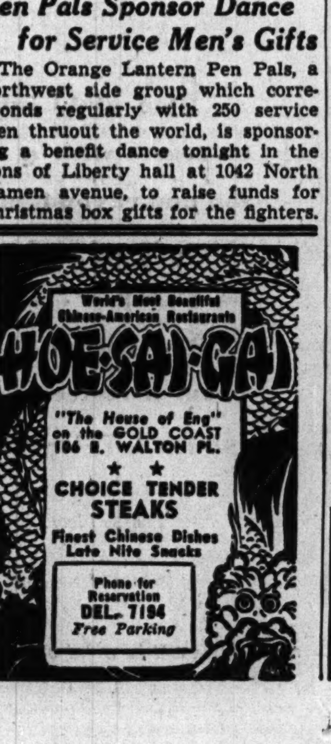

PTA Congress Has Ambitious Plan for Month

Observance of National Parent-Teacher month thru October will be launched next week by the Illinois Congress of Parents and Teachers with a special membership drive, and a daily program devoted to the theme, "Protection of Youth on the Home Front."

Mrs. Christian Koch of Rock Island, director of the department of community service of the state organization, has requested members to place special stress tomorrow on the importance of spiritual values in the formation of character in children. Monday will be "civilian service in defense" day. On Tuesday, home and family life will be emphasized; Wednesday, health; Thursday, juvenile protection; Friday, exceptional children; and Saturday, music and art.

The goal for the year's new membership enrollment has been set at 200,000, according to announcement by Mrs. George W. Nold of Belleville, state membership chairman. Present membership in the state congress is 194,423, the second largest in the national organization, with a grand total of 2,612,345. "For every member a new member" is the keynote for this year's drive.

* *

60 Year Old Author Wins Publisher's Award for Novel

New York, Oct. 1 (AP).—Martin Flavin, Carmel, Cal., writer, yesterday was announced as the winner of the Harper & Bros. $10,000 biennial prize for a novel, the largest award regularly made by an American publisher for a work of fiction.

Flavin, 60, is the oldest writer to win the prize since the contest was originated in the early 1920s for writers who, in the opinion of the judges, had not reached a wide audience with earlier work.

Flavin's "Journey in the Dark" was chosen from 666 entries for the prize by Irita Van Doren, Bernard De Voto and Clifton Fadiman.

* *

Book Review.

Mrs. Helene Manthey will review Marquand's "So Little Time" at 8 p. m. Monday in the Woodlawn branch library. The lecture is open without charge to the public.

Wedding

James C. W. Lunde, a coast guard photographer stationed in Washington, D. C., and Miss Doris Weatherhead were married last night in Grace Episcopal church, Oak Park. Lunde is the son of Mr. and Mrs. B. H. Lunde of 322 North Prospect avenue, Park Ridge. Before entering the service he was a student of art and commercial photographer in the Art institute. His bride is the daughter of Mr. and Mrs. William A. Weatherhead of 305 North Cuyler avenue, Oak Park.

Miss Dorothy Farrington to Marry Soldier

[Continued from page 15, column 6.]

Jackson and his bride will be at home on the near north side while he is teaching at the naval reserve midshipmen's school at Northwestern university.

Weddings.

Pure silk satin, almost unheard of these days in bridal trousseaux, forms the simple princess gown which Miss Sheila Cudahy is wearing today to the altar of St. Mary's church, Lake Forest, where she and Giorgio Pellegrini will be married at 5 p. m. The wedding will be followed by a reception in the Lake Forest home of the bride's father, Edward A. Cudahy Jr.

Miss Tania Whitman of San Francisco will be Miss Cudahy's maid of honor. Serving as bridesmaids will be the bride's cousin, Miss Leonore Cudahy, Mrs. Augustin S. Hart Jr., and Miss Grace Shumway. Gerald Cudahy of Chicago, another cousin of the bride, will be best man for Mr. Pellegrini, and filling the duties of groomsmen will be two more cousins, Richard Cudahy and Edward Spalding; the bride's younger brother, Anthony Cudahy, and Roberto Dobranich of Buenos Aires.

Here for the wedding are Richard Cudahy's father, Michael Cudahy of Milwaukee; Gerald Cudahy's sister, Miss Elizabeth Cudahy of San Francisco, and one of Mr. Cudahy's sisters, Mrs. John N. Stearns Jr. of Long Island. Before the ceremony Mr. and Mrs. John Andrews King are entertaining at luncheon for the bridal party. Mr. Pellegrini and his bride will be at home for the coming year in New York City.

At 12:30 p. m. today Mrs. Dorothy G. Johnson, daughter of Mrs. Emil J. Gnaedinger of Chicago, will become the bride of William Stanton Channer, son of Mr. and Mrs. George S. Channer of Glencoe. The Rev. Richard E. Lee of Hinsdale will read the service in the bride's Glencoe home. James A. Lytle will give his sister-in-law in marriage, and George N. Beecher Jr., will act as best man for his brother-in-law. Mr. Channer and his bride will live in Glencoe.

Announcement is made of the marriage yesterday of Miss Virginia Vinnedge of Chicago, daughter of Mr. and Mrs. Frank Beatty Vinnedge of Pittsburgh, to Lt. George Meeker Buttle, son of Mr. and Mrs. Nelson B. Buttle of Scotch Plains, N. J. The ceremony took place at 4 p. m. in the chapel of the Fourth Presbyterian church, with a reception following at the Drake.

* *

Town and Equestrian Association to Begin a 2 Day Ride Today

Autumn color in the forest preserves is the lure that draws a company of 50 boy and girl riders and older companions today and tomorrow to the trails of Harms woods bordering Morton Grove. The two day outing is sponsored by the Town and Equestrian association. The party will wind up today's ride with an entertainment in the western manner at the Knollwood club in Lake Forest, and tomorrow's trip will end at the starting point in Harms woods.

A 50 rider limit was imposed, Gerald R. Gorham, president of the association, explains, by the workers shortage and transportation restrictions in handling the shipment of horses.

Dear Diary BY BECKY

Reg. U. S. Pat. Off.: Copyright, 1943, by The Chicago Tribune.

White Collar GIRL

BY RUTH MACKAY

Something to Consider.

A week ago, space in this column was devoted to several things business girls in Chicago can do without putting too great strain on the pocketbook. There were a number of comments, one in particular which warrants consideration; namely, that the problem of delinquency is a baffling one in a large city. It is, generally speaking, a problem of extreme youth. These youngsters, 12, 14, and 15, need the encouragement and example of the white collar girls who are, in a sense, their big sisters. So, continues the correspondent, wouldn't it be a good idea for all of us to try to set a pattern and help to build up interest and enthusiasm for some of the fine things in our city . . . talk about them . . . publicize them and popularize them?

More Things to Do.

It takes no more prompting to suggest other things to do. The Central Y. M. C. A., the Austin branch, the Englewood, the Hyde Park, the Irving Park, the Lincoln Belmont branch, the 111th street branch, the South Chicago Y. M. C. A., the South Wabash Y and the Wilson Y. M. C. A. all have women secretaries on the staff and a program of gymnasium and swimming for girls. Many of these branches also have business girls' clubs who conduct programs for service men.

The Y. M. C. A. college is beginning a free evening course open to women from Oct. 11 to Oct. 15 for war training in chemistry, personnel management, industrial management, accounting, and industrial statistics. Also, the Y. M. C. A. college offers a high school course and a not exorbitant accredited college course, as well as a bachelor degree in music.

The Sunday Evening club at Orchestra Hall opens tomorrow night at 8 o'clock with Lloyd Douglas as speaker. It's free but you'd better go early.

Sinai Temple forum, 4622 South Park way, begins Oct. 18 at 8:15 with a symposium by Max Lerner and Louis Fischer. In the series [which includes lectures and concerts] will be a recital by Nathan Milstein and speakers such as Pierre Van Passen. The cost of the 15 programs is moderate; tickets for single evenings can be bought.

For Empty Hours.

The Adler Planetarium schedules free lectures on Saturdays at 11 and 3, on Sundays at 2:30 and 3:30. The subjects change each month. The Field museum has Saturday afternoon lectures [changing weekly], beginning Oct. 2 at 2:30 with Ben East's "Last of Treasure Island—the Gold Mines of the Aleutians," and Sunday afternoon lectures by Paul Dallberg from 2 o'clock to 4:30 [the subject changing each month]. All these are free but reservations should be made for the Sunday series. The October Sunday topic will be "The Nation's March of Time."

The Newberry library will soon announce a winter series. The University of Chicago sponsors a free series in social service in war time which will attract many teachers and part time workers. The lectures begin Wednesday afternoon, Oct. 13, at 4:30 and continue to Dec. 1. They are held in the Social Science Research building, 1126 East 59th street.

And these still are not all of the fine things to fill empty hours in a big city.

AMUSEMENTS

ERLANGER—Beg. Mon., Oct. 4
EVERETT MARSHALL
With Frank Hornaday and Laurel Hurley in
The STUDENT PRINCE
with the famous singing male chorus
Eves.: (Inc. Sun.), Main Floor $2.75; Bal. $2.20, $1.65; 2nd Bal. $1.10; Wed. & Sat. Mats.: Main Floor $1.65; Bal. $1.10; 2d Bal. 83c, 55c (Tax Inc.)

MAKES 'TOBACCO ROAD' BLUSH!
GREAT NORTHERN THEATRE 26 WEST JACKSON
MAID OF THE OZARKS
MATINEE TODAY AT 2:30 Best Seats $1.10

BLACKSTONE MATINEE TODAY 55c, $1.10, $1.65, $2.20
7th & MICHIGAN—Pho. HAR. 8880
3-Act Farce
GOOD NIGHT LADIES!
Starring STUART ERWIN • SKEETS GALLAGHER
EVES. $1.10 to $2.75; MATS. WED. & SAT. 55¢ to $2.20

KIMBALL Jackson & Wabash WEB. 4740 LAST 4 TIMES
GUEST IN THE HOUSE
"Actors Company Hits Jackpot."—Tribune
EVES. 8:30 Exc. Mon. 83c to $2.20
MAT. SAT. & SUN. 3:30 55c to $1.10

AMUSEMENTS

Western Specialty Club Association
DOG SHOW
Saturday and Sunday, Oct. 2, 3
10:00 A. M. to 10:00 P. M.
Blue Ribbon Winners and Champions from Abroad and All Parts of the United States and Canada Competing
CHICAGO ARENA Erie, McClurg Ct. and Ontario
Children Under 12, Accompanied, Free

HARRIS Mat. Today
GEORGE ABBOTT'S COMEDY HIT!
KISS and TELL
Regular MAT. SAT
Pop. Mat. Wed. $1.10 to $1.65
Evenings (Inc. Sunday), $2.75, $2.20, $1.65, $1.10
Saturday Matinee, $2.20, $1.65, $1.10

SELWYN Mat. Today
THE BRILLIANT FARCE COMEDY
"Dark Eyes"
Production by Jed Harris
Tamara GEVA Elena MIRAMOVA Ludmilla TORETZKA
Eves.: $2.75, $2.20, $1.65, $1.10 (Tax Inc.)
Wed.-Sat. Mats., $2.20, $1.65, $1.10

BUY MORE WAR BONDS TODAY!—3rd War Loan

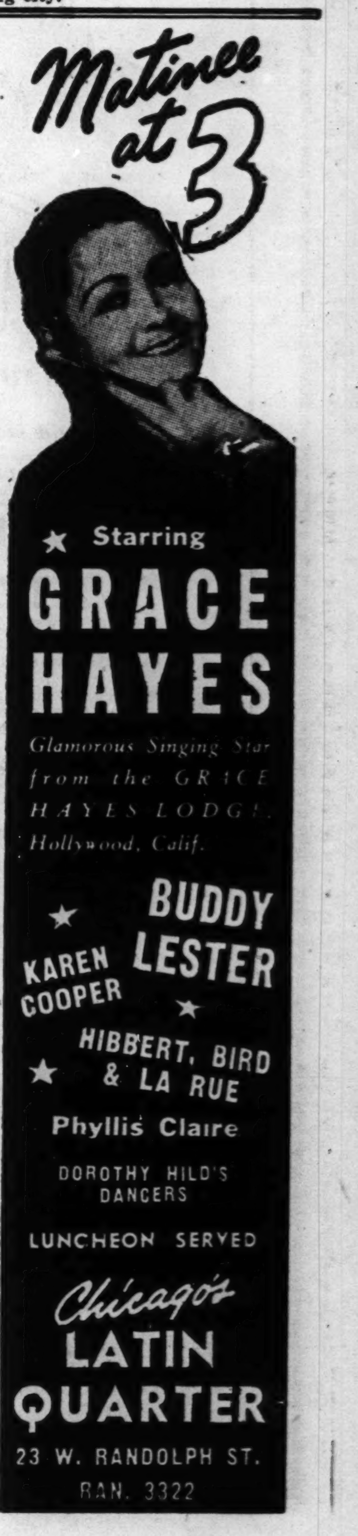

THE MEN'S STORE, MONROE AND WABASH

A conservative suit camouflaged with handsomeness

WORSTED CHEVIOT

A suit that an active business man will stake his reputation on—when he knows full well the wear he'll subject it to. And besides its wearing qualities it has been tailored to effect a successful turnout story.

44.50

Suits, Second Floor.

The most important suit in our collection

ALL-WOOL FLANNEL

It's important for its handsome fabric—but more than that for its custom-like tailoring. It was well made and fits beautifully—a boon to an Undergrad's wardrobe. Grey, blue, and brown. Sizes 33 to 38, including longs.

39.50

Undergrad Shop, Fifth Floor.

A YEN FOR DISTINCTION

could easily be realized in a handsome jacquard marked

WHITE ON WHITE SHIRT

This particular shirt was spun from fine cotton, known as Arizona Pima cloth—remarkable for its sheer consistency that at the same time offers commendable wearing qualities. The neatness of its jacquard pattern primes it for business wear—and a white on white shirt is definitely apropos for almost every present day evening occasion.

3.50

CARSON PIRIE SCOTT & CO

Shirts, First Floor.

Store Hours Saturday 9:45 A.M. to 5:45 P.M.

CARSON PIRIE SCOTT & CO

FUR CALOT sprouting felt wings. Runs the gamut of your wardrobe, from sport to swish. Back-of-the-head charmer you'll wear often because it's full of youthful zing, because it is a well-shaped generous calot. Tingona, lapin, white baby lamb. **7.95**

Krimmer, muskrat, black dyed Persian lamb, 10.95

Junia Room, Fifth Floor.

DELETTREZ BUTTERMILK GIRL CREAM No wonder this delicately scented cream has become such a favorite! It's blended to a smooth, lubricating texture that has a magical effect on dry skins. Wonderful for normal skins, too. **1.00**

Toiletries, First Floor.

"LITTLE BOW" GLOVE THEME . . . for up-to-the-minute glove drama. "Dressmaker" detail in light stitching on dark washable glace leather. From a collection of novelty styles and plain slipons. Choose from black, brown, white or golden tobacco. **3.00**

Gloves, First Floor.

CARSONETTE SPECTATOR PUMP for the mileage you have to cover every day, for the shoe that flatters your foot, slims your ankle, and makes a success of your coupon "18." Wall-toe silhouette, in butter-smooth brown or black calfskin. Pair, **6.00**

Wabash Avenue Shoe Shop, First Floor.

Saturday Review

Bound to be the love of your practical life. Deep yoke lends new interest to a two-piece corduroy classic. Green, wine, brown, red, royal. 12-20. 8.95

Daytime Dresses, Third Floor.

Saturday Review

Contrast plays up your figure to de Milo perfection. Clever drape in black rayon crepe with blue, shocking, or white, and brown with blue. Sizes 10-20. 17.95

Little Dress Shop, Fourth Floor.

Georgiana's expertly tailored wool-and-cotton jersey—inevitably your choice, day and night, now and later. Blue, aqua, brown, black. 14½-22½. 10.95

Petite Daytime Dresses, Third Floor.

Spattered with sparkle . . . how gala! A rayon crepe with nailheads and bows; certain to captivate your best beau. Grey, blue, purple, green, black. 14-20. 12.95

Budget Shop, Fourth Floor.

Saturday Review

Glen plaid jumper teams with a cotton and rayon flannel shirt. Wool and rayon jumper, 12-18. 10.95. Shirt, 3.95. From a collection of jumpers, 7.95-10.95

Casual Clothes Shop, Fourth Floor.

Quilted cotton houserobe—warm as a place at your own fireside. Comfortable and practical for off-duty hours. Blue, red, yellow grounds. Sizes 12-40. 10.95

Negligees, Third Floor.

Joan Miller has what it takes for Jerry of J. M. S. To wit, this 2 piece rayon flannel adorable. Note action skirt! Beige, maize, aqua, pink. 9-15. 9.95

Junior Miss Shop, Fourth Floor.

To the prices of our merchandise will be added at the time of purchase an amount approximately equivalent to 2% on account of additional expense due to the Illinois Retailers' Occupation Tax.

Chicago Daily Tribune
THE WORLD'S GREATEST NEWSPAPER

SUPERIOR 0200 PUBLIC INFORMATION SERVICE
0260 SPORTS BULLETIN SERVICE
0100 WANT ADS—GENERAL BUSINESS
3 Tribune phone numbers for FASTER SERVICE

SATURDAY, OCTOBER 2, 1943.

IRISH MEET GEORGIA TECH; MICHIGAN AT N. U.

IOWA FACES WISCONSIN TODAY; PURDUE PLAYS ILLINI

In the WAKE of the NEWS

BY ARCH WARD.

WHEN pre-season football dopesters attempted to figure the potentialities of freshmen in varsity lineups, they overlooked the effect the innovation might have on newspaper headline writers. . . . Two stars of early games, for example, were Bob Hoernschmeyer of Indiana and Dean Sensenbaugher of Ohio State. . . . Try those on your 24 point type. . . . Pvt. Mike Miholic of Libertyville, Ill., reached the middleweight finals of a recent "Guadalcanal Golden Gloves" tournament for marines stationed on that South Pacific island. . . . Miholic, who figured in a lot of amateur shows around his home territory before joining the leathernecks, was beaten in the middleweight finals by Pvt. Royal S. Twombly of Portland, Ore. . . . The bouts were held in a coconut grove and the heat was so intense rounds were limited to one minute. . . . Purdue's game with Marquette marked the first appearance of a Western conference eleven [in good standing] on a Milwaukee gridiron. . . . Michigan played there in 1909 but the Wolverines were not conference members at the time. . . . Iowa met the Hilltoppers in 1930, but the Hawkeyes had been suspended the year before. . . . Milwaukee sports writers are campaigning for abolition of the meaningless post-season American association play-offs. . . . Recalling that the pennant winning Kansas City Blues of 1940 were eliminated by an inferior Louisville club and the resultant loss of interest in baseball in Kansas City, they predicted that Milwaukee, which won its first pennant since 1936 this year, also would suffer if a similar situation developed. . . . Well, it did—the Brewers were bounced in the semifinals and now we shall see if it scares the patrons away from the Borchert field turnstiles in 1944. . . . They say that when A. A. Stagg, 81 year old coach of the College of Pacific eleven, was asked what he thought of dropping football, he became so angry he was speechless. . . . Stagg, whose coaching career embraces three war periods, no doubt considers the question too inane to require an answer. . . .

The Tigers lost six games by 1 to 0 scores this season and Jim Bagby of the Indians was the winning pitcher in three of them. . . . Iowa State college is starting its home football games at 2:30 p. m. this season instead of 2, to give gasolineless fans a chance to reach the stadium. . . . Pacific Coast league club owners, who last spring came close to calling the whole thing off, are proceeding enthusiastically with plans for 1944.

Heartbreak.

They told me you had just been wed
And seemed surprised to see me laugh
And wish you well—
I lied.
They could not see into my heart
And know that it
Had died.
They could not see the inward thorn,
Nor know the pallor of my face
Were ghosts of years unborn.
Roslyn N. Gaylord.

* *

Glasow's Gazette.

Don't shirk your duty, men. Get a war plant job and free some able bodied woman for service as a WAC or WAVE.

None but the brave deserves the fair and none but the rich can support them.

The design on a woman's birthday cake often is beautiful, but the arithmetic is terrible.

Arnold Glasow.

* *

The Wake Depends Help!
Upon Its Friends. Help!

* *

Daffynitions.
[Aviation Division.]

Bunk flying—Talking shop in barracks.

Skirt patrol—Search for feminine companionship.

Blind flying—A date with a girl you never have seen.

Tek Durkin.

* *

Help! Help! It's Terrible.

A manufacturer of rubber products is planning a golf ball with a sugar and water center after the war. Syruptitiously, no doubt.—Hig.

* *

Johnsons Have Their Day.

Item from an Indiana daily via Dottie of Purdue '43:

Chesterton, Sept. 14.—At one of the first and prettiest weddings of the early autumn season, Miss Edna Ann Johnson, daughter of Mr. and Mrs. Charles E. Johnson of Valparaiso, became the bride of Staff Sgt. Wilbur Johnson, Camp Beale, Marysville, Cal., son of Mr. and Mrs. C. W. Johnson of Chesterton, at a double ring ceremony performed Sunday afternoon at 3 o'clock at the Bethlehem Lutheran church with the Rev. Cecil G. Johnson officiating.

* *

Pet Peeves.

Tall women who wear tall hats to make themselves taller. — Minerva C.

Lads and lassies who worry about making the Wake book when I can't even make the Wake.—Myrt's Auntie.

Do You Remember 'Way Back When:

It was considered a breach of etiquet not to leave some food on your plate?—Ruth A. Bieritz.

We took a bath in front of the coal stove and mother set up a clotheshorse with a sheet spread over it to keep off the drafts?—G. V. J.

You would hear of boys being rejected by their draft boards because of flat feet, bad teeth, etc.?—Bob, the Bum.

* *

What a War!

Amazing report from the Chicago Herald-American via Jno:

The number of babies born to men in the armed services has exceeded all expectations. The situation is especially serious in areas where there is a large concentration of men in service.

* *

Add Similes.

As refreshing as a clear conscience.—Virgie, the Receptionist.

* *

Dumbell Pome.

I recall when daughter was just 10,
Going on 11,
But now that she is 38
She's going on 27.
F. Luxmore Gatrell.

* *

Whatever Became of:

Wrong-way Corrigan?
Christie-cut permanents?
Mae West?
Screeno?

Henry J. Spetter.

* *

Famous Last Words.

Certainly I'm in a fit condition to drive.—Hinsdale Harry.

I'm going to rush down to the store and stock up before those hoarders get there.—Hayden.

[Continued on next page, column 2]

NEW COPIES ARRIVE

Additional copies of the Wake Book have been rushed to the newsstands following the complete sellout of the original edition. The fresh supplies will go on sale today—but they won't last many days.

The price is 15 cents. No more mail orders can be accepted. Ask your news dealer today for the

WAKE BOOK

NOTRE DAME OUT TO AVENGE LOSS LAST YEAR

Eddie Prokop Leads Southern Attack.

Full Steam Up

GEORGIA TECH.		NOTRE DAME.
Tinsley	L. E.	Limont
Harper	L. T.	White
Steber	L. G.	Filley
Manning	C.	Coleman
Beall	R. G.	Signaigo
Smith	R. T.	Czarobski
Kilzer	R. E.	Yonakor
Stein	Q. B.	Bertelli
Prokop	L. H.	Lujack
Logan	R. H.	Rykovich
Scharfschwerdt	F. B.	Mello

Referee—Rollie Barnum [Wisconsin]. Umpire—Ernie Vick [Michigan]. Field judge—Russ Finsterwald [Syracuse]. Head Linesman—J. J. Lipp [Chicago].

Radio broadcasts—WSBT, WFAM [South Bend].

BY EDWARD BURNS.
[Chicago Tribune Press Service.]

Notre Dame, Ind., Oct. 1.—Coach Frank Leahy of Notre Dame, echoed spiritedly by Assistant Coach Ed McKeever's Texas drawl, says that Georgia Tech is going to be powerful tough in the home opener for the Irish before 30,000, more or less, here tomorrow afternoon. We sat with the two boys this morning while they were running off the movies of Notre Dame's 41 to 0 victory over Pitt and every time Notre Dame didn't run or pass to a touchdown Frank and Ed would sob about what a warning it was against tomorrow's enterprise.

The apprehensiveness of the two coaches might not be the old act, at that. After all, both the gents remember that some of the same engineers will be present tomorrow afternoon who figured in last year's 13 to 6 victory over the Irish. And these elements of the Yellow Jackets, augmented by strength typical of this year of topsy turvy eligibility, and still coached by Bill Alexander, now starting his 24th year as Tech's football professor, indicate that the Atlanta young men are ready to beat the Irish for the third time in 14 tries.

That Man Prokop.

The player the Notre Dames talk about most in their horror stories of what tomorrow will bring, is Eddie Prokop, who had a big part in Tech's defeat of the Irish last autumn. Witnesses of the Yellow Jackets' 20 to 7 triumph over North Carolina's V-12 last Saturday aver that Prokop is bigger and better than ever.

Wilbur Stein will start at quarter back, and Mickey Logan will share the half back assignments with Prokop at the outset. At full back will be Ed Scharfschwerdt who will get slight mention from us, telegraph congestion being what it is.

Expect Crowd of 30,000.

The lineup announced by Coach Leahy follows the early dope sheets rather accurately. The line will be composed of Paul Limont and John Yonaker at the ends; Ziggy Czarobski and Jim White at tackles; Capt. Pat Filley and Joe Signaigo, guards, and Herb Coleman at center. The great Angelo Bertelli, in his last month of Notre Dame football, will start at quarter. His eventual successor, John Lujack, will be at left half, tho Creighton Miller won't be very far away. Julie Rykovich is slated to start at right half and Jim Mello will be at full, with Vic Kulbitski, first string Gopher full back last year, standing hard by.

Favorable weather conditions have stimulated ticket sales somewhat, but official estimates of the crowd remained at 30,000 with plenty of tickets printed for late arrivals at $2.75 and $1.50 on hand.

As You Were

GREAT LAKES.		PITTSBURGH.
Schwarting	L. E.	Malarkey
Perpich	L. T.	Rosepink
Letlow	L. G.	Mattioli
Saban	C.	Fisher
Bertagnolli	R. G.	Peniello
Badaczewski	R. T.	Ebert
Pirkey	R. E.	Pierre
Anderson	Q. B.	Mocha
Lach	L. H.	Knisley
Juzwik	R. H.	Chelko
Proctor	F. B.	Abromitis

Referee — John Getchell [St. Thomas]. Umpire—De Witt Gibson [Northwestern]. Field judge—E. C. Krieger [Ohio]. Head linesman—Herb Steger [Michigan].

Radio broadcast—KDKA, Pittsburgh.

SHOW-OFF

Lady Tweed II. of Sayndalle, a wire haired terrier owned by Mr. and Mrs. H. M. Osgood of Munster, Ind., is entered in the Western Specialty clubs show which opens in the Chicago Arena today.

Four of the leading breeds in the 33d annual dog show of the Western Specialty Club association will enter the judging rings at 10 o'clock this morning in the opening session of the two day show in the Chicago Arena, Erie street and McClurg court. The breeds to be examined this morning are Irish terriers, Kerry Blue terriers, pointers, and Doberman pinschers.

In the session starting at 2 o'clock today the judges will classify English springer spaniels, Pomeranians, Schipperkes, and continue with Dobermann-Pinschers. At 7:30 this evening the breeds to be judged are Irish setters, fox terriers, toy Manchester terriers, and chow chows. In addition, the Dobermann-Pinscher obedience tests will be held while the evening classes are judged.

Twelve more breeds will be judged in tomorrow's sessions, and in addition there will be two feature events. These are the children's handling classes, sponsored by THE TRIBUNE, and the obedience competition for German shepherds.

Great Lakes to Meet Pitt Eleven Today

BY MAURICE SHEVLIN.

Clark Shaughnessy is back in town, bringing with him the University of Pittsburgh's Panthers and his own peculiar variation of the T formation of play with which he had so much success since leaving the University of Chicago a few years back to lead Stanford and Maryland squads to football fame.

The former Maroon head coach brought his squad of green youngsters to Chicago yesterday morning, put them thru their paces in Stagg field, and prepared for an invasion today of the Great Lakes Naval station where Head Coach Lt. Paul [Tony] Hinkle has arranged a football show for the edification of some 22,000 sailors.

Playing Fourth Home Game.

The Bluejackets will be playing their fourth home game and will be in quest of their third victory, having defeated Fort Riley, 20 to 19, and Iowa, 21 to 7, in addition to losing to Purdue, 23 to 19. To that end Coach Hinkle has indicated he will start virtually the same lineup which opened against Purdue and Iowa. That means Steve Lach of Duke and Steve Juzwik of Notre Dame will be the starting half backs, while Paul Anderson of Western Reserve will be at quarter and Dewey Proctor from Furman at full back.

There will be one change, however, in the starting line, John Badaczewski of Western Reserve being named to start at right tackle instead of Graham Martin of Indiana.

Shaughnessy Stands Pat.

Shaughnessy, pleased at the progress his youngsters have made since losing last Saturday to Notre Dame by the score of 41 to 0, will open with the same lineup, including five 17-year-old lads, which started against the Irish.

Mrs. Leo Durocher Is Granted Divorce

St. Louis, Mo., Oct. 1 (AP).—Mrs. Grace L. Durocher today was granted a divorce from Leo E. Durocher, manager of the Brooklyn baseball team, by Circuit Judge William H. Killoren.

SLIP MADIGAN MAKES BIG NINE DEBUT AT HOME

Calligaro Is Lost to Badgers.

People's Game

IOWA.		WISCONSIN.
Danner	L. E.	Ramlow
Frey	L. T.	Lee
Morbacher	L. G.	Letz
Baughman	C.	Kennan
Liddy	R. G.	Fisher
Cozad	R. T.	Doar
Barbour	R. E.	Eulberg
Stewart	Q. B.	Clarke
Thompson	L. H.	Washburn
Stephans	R. H.	Kindt
Gallagher	F. B.	Piper

Referee—Lyle Clarno [Bradley]. Umpire—Wiley Hartzell [Simpson]. Field judge—John Wilson [Ohio State]. Head linesman—Perry Graves [Illinois].

BY CHARLES BARTLETT.
[Chicago Tribune Press Service.]

Iowa City, Ia., Oct. 1.—Iowa's green Hawkeyes, authors of a surprising stand against Great Lakes' Bluejackets last Saturday, tomorrow will make their 1943 debut before the home folks by kicking off against Wisconsin's Badgers in what might be called the peepul's game of the central states program, since neither eleven is glutted with the military training material which so many of their rivals boast.

The game will mark the Western conference debut of a broth of a lad from the Kerry Patch of Ottawa, Ill., by name, Edward Patrick Madigan, but better known to national football circles as Slip. After a 19 year career at St. Mary's of California, where he made the Galloping Gaels one of the most famed in the game, Slip has returned to his native middle west, following a three year absence from the coaching ranks.

Fans Like Madigan.

The citizens you meet in this pleasant college town already are quite impressed with Mr. Madigan, an ever smiling Irishman who sleeps and eats football. They'll tell you in the Jefferson lobby and Racine's and the Elks club that Slip may not have much experienced talent, but the manner in which he has handled it augurs the sort of season to which Hawkeye partisans are accustomed.

It is no secret that such a season, whether it be a winning one, like the iron men's campaign of 1939, or a fairish one, as of last year, is always a likelihood in Iowa City. Best example of this, of course, was the 6 to 0 defeat the Hawkeyes handed Wisconsin last autumn, following the latter's victory the preceding week over Ohio State. That was a masterpiece of defensive work, the sort which present followers of the team have been led to suspect of the current eleven.

Wants More Scoring.

Last Saturday, against Great Lakes, the Iowa kids took the ball on downs on the 17, 26, 19, and 7 yard lines and recovered a Bluejacket fumble on the Iowa 3. This was all very brave, of course, but Coach Madigan allows he would like to see more points scored than the 7 the Hawkeyes made against Great Lakes' 21, and to that end he has been emphasizing offense in this week's maneuvers.

Only three of the men who played in the 1942 game were available for duty, and Full Back Len Calligaro of the Badgers, who was the lone survivor of last year's Badgers, has been ruled scholastically ineligible. This reduced the alumni total to Iowa's co-captains, Right End Bill Barbour, Mason City junior, and Right Guard Bob Liddy, a junior of Monticello.

DOG GONE; DOG IS BACK; NOW IRISH CAN PLAY TODAY

South Bend, Ind., Oct. 1 [Special].—Notre Dame can continue with its football schedule now that Clashmore Mike, the team's Irish terrier mascot, has been lost and found. The dog, missing since Sunday, was found today by Jimmy Costin, whose father is sports editor of the South Bend Tribune, and Jack Armstrong, whose father is publicity director for Notre Dame.

GAINS GROUND, TOO!

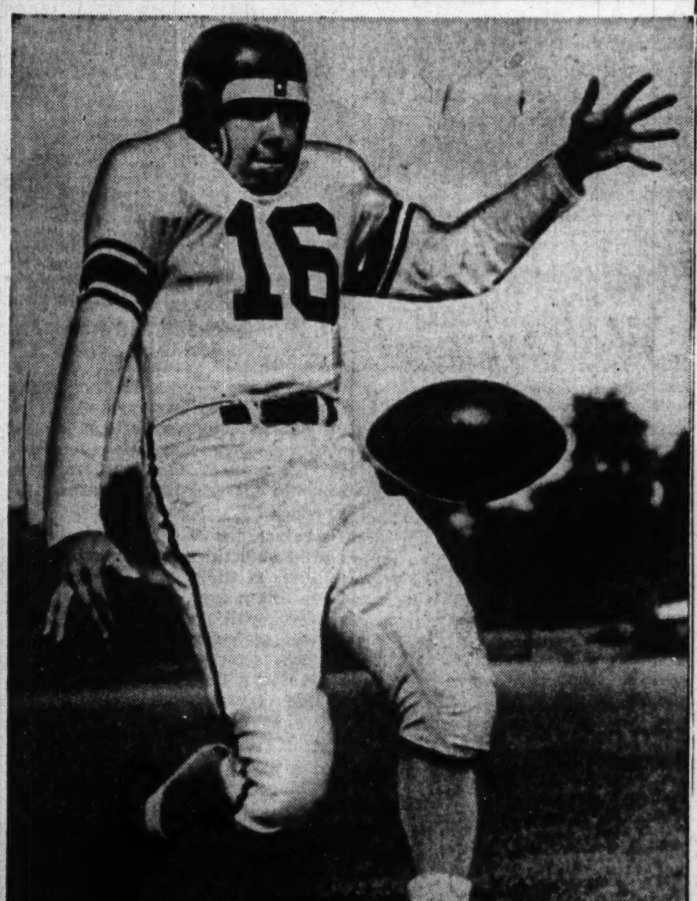

The veteran Don Buffmire will plunge at full back for Northwestern today when the Wildcats battle Michigan in Dyche stadium in the outstanding game of the day on the Western conference schedule.
[TRIBUNE Photo.]

Boilermakers and Illini Will Fire Away for Cannon Today

BY HOWARD BARRY.
[Chicago Tribune Press Service.]

Lafayette, Ind., Oct. 1.—A certain British statesman made the observation that England's wars are won on the playing fields of Eton. An American variation of this idea will be presented tomorrow when Purdue's football team, recruited largely from young men training for the navy and marine corps, meets the Illinois eleven in Ross-Ade stadium.

The term, "American variation," is used advisedly, for the boys who have played for many generations on the Eton fields would have desired no truck socially with the great majority of the lads who will be in there carrying the ball tomorrow. But, dash it all, within the next year or two the boys from the playing fields of Eton will be jolly glad to make the acquaintance of the lads who are playing tomorrow on the fields of Lafayette, Ind.—especially if they bring their planes with them.

"Symbolize Nation's Spirit."

In the program for tomorrow's game Edward G. Elliot, president of Purdue, is quoted:

"We who are here this afternoon should be aware of the rare good fortune that permits us, even for the brief span of a couple of hours, to live in the surroundings of that fighting peace called football. These teams symbolize the spirit of a nation knowing full well that its real power is to be found in its youth—youth trained to work, trained to fight, and, above all, trained for hard, competitive play."

Fifty years ago, Purdue and Illinois met for the first time on the football field. When the rivalry had progressed to 1905, some of the Purdue boys brought an old muzzle loading cannon to Champaign in expectation of firing it in celebration of victory.

Purdue won all right, but before the hilarious Boilermakers could get to the place where the cannon had been cached, it was spirited away by Illini fraternity boys.

Cannon to Become Trophy.

Quincy A. Hall, a member of Illinois '07, who had a hand in the pilfering, will be here tomorrow to return the cannon for use as a permanent trophy of victory, after it has been guarded for many years by members of the Delta Upsilon fraternity.

Purdue, which has shown considerable strength in beating Great Lakes and Marquette in previous games, will be a mighty tough opponent for the less experienced Illinois lads, who have lost to Camp Grant and the Iowa Seahawks in early season engagements.

Symbolic

PURDUE.		ILLINOIS.
Buscemi	L. E.	Srednicki
Kasap	L. T.	Joop
Barwegen	L. G.	Palmer
DeFilippo	C.	Curry
Agase	R. G.	Gerometta
Genis	R. T.	Forst
Bauman	R. E.	Hazelett
Vacanti	Q. B.	Greenwood
Stuart	L. H.	Bray
Dimancheff	R. H.	Grider
Butkovich	F. B.	Krall

Referee—Fred Gardner [Cornell]. Umpire—Jack Blott [Michigan]. Field judge—James Masker [Northwestern]. Head linesman—Roy Knipschild [Chicago].

Radio broadcasts—WBAA, Purdue; WIRE, Indianapolis; WILL, University of Illinois; WASK, Lafayette; WDAN, Danville, Ill.

COLLEGE FOOTBALL

YESTERDAY'S RESULTS.

Temple, 13; Swarthmore, 6.
Drake, 14; Central college, 6.
Georgia, 67; Tennessee Tech, 0.
Peru Teachers, 64; Fort Crook, 0.
Denver, 19; Kansas, 6.
Warrensburg, 6; Missouri Mines, 0.
Cape Girardeau, 26; Missouri Valley, 7.
Doane, 18; Maryville [Mo.] Teachers, 14.

GAMES TODAY.

WEST.

Illinois at Purdue.
Wisconsin at Iowa.
Michigan at Northwestern.
Nebraska at Minnesota.
Missouri at Ohio State.
Georgia Tech at Notre Dame.
Pittsburgh at Great Lakes.
Iowa Pre-Flight at Iowa State.
Wabash at Indiana.
Illinois Normal at DePauw.
Alma at Western Michigan.
Oberlin at Case.
Macomb Teachers at Illinois Wesleyan.
Wooster at Baldwin-Wallace.
Concordia at Wheaton.
Arkansas vs. Texas Christian at Little Rock.
North Dakota at Texas.
Oklahoma vs. Oklahoma A. & M. at Oklahoma City.
South Dakota State at Omaha.
N. T. A. C. at Southern Methodist.
Texas A. & M. vs. Texas Tech at San Antonio.

EAST.

Navy vs. Cornell at Baltimore.
Princeton at Columbia.
U. S. Coast Guard at Dartmouth.
Yale at Pennsylvania.
Penn State at North Carolina.
Colgate at Army.
Brown at Holy Cross.
Carnegie Tech at Rochester.
Ursinus at Franklin and Marshall.
Bucknell at Muhlenberg.
Worcester Tech at R. P. I.
Tufts at Bates.
West Virginia Tech at Fairmont.

SOUTH.

Rice at Louisiana State.
Memphis Air Center at Tulane.
Clemson at North Carolina State.
Davidson at V. M. I.
North Carolina Pre-Flight at Duke.
Wake Forest at Maryland.
Virginia at West Virginia.
Miami [Fla.] at Jacksonville Naval.
Daniel Field at Georgia Pre-Flight.
Newberry at Presbyterian [night].
Curtis Bay Coast Guard at Richmond.
Milligan at Emory and Henry.
Fort Benning at South Carolina.

FAR WEST.

Southern California at California.
College of Pacific at U. C. L. A.
Kirtland Field at New Mexico.
Arizona at Utah.

Little World Series Opener Put Off by Weather

Syracuse, N. Y., Oct. 1 (AP).—The opening game of the little world series tonight between Columbus [A. A.] and Syracuse [Int. L.] was postponed because of adverse weather conditions, moving the inaugural to tomorrow evening.

WOLVERINES TO OPEN TITLE BID BEFORE 40,000

Graham, Frickey in Wildcat Lineup.

This Is It

NORTHWESTERN.		MICHIGAN.
Hein	L. E.	Smeja
Ivy	L. T.	Hanzlik
Kapter	L. G.	Kraeger
App	C.	Negus
Gent	R. G.	Gallagher
Vincent	R. T.	Pregulman
Wallis	R. E.	Renner
Carle	Q. B.	Wiese
Graham	L. H.	Hirsch
Frickey	R. H.	White
Buffmire	F. B.	Daley

Referee—R. W. Heugel [Marquette]. Umpire—H. G. Hedges [Dartmouth]. Field judge — Russell Rupp [Lebanon Valley]. Head linesman—E. C. Curtiss [Chicago].

Radio broadcasts—WBBM, Chicago; WJR, WWJ, and WXYZ, Detroit, Mich.; WKZO, Kalamazoo, Mich.

BY WILFRID SMITH.

Michigan's football men, victors in two preliminary games and widely heralded as the best team in the Western conference, open their bid for that title this afternoon against Northwestern in Dyche stadium. Forty thousand are expected to see the 18th contest in the series which the universities inaugurated in 1892.

The Wildcats made their season's debut last Saturday night and defeated Indiana, 14 to 6, but the play by play account of that game actually caused Northwestern's stock to slump since the Hoosiers outplayed the Wildcats in all statistical phases except the score. Michigan's record consists of a 26 to 0 victory over Camp Grant and a 57 to 6 conquest of Western Michigan a week ago.

Michigan whipped the Wildcats last year—the Wolverines hold a 10 to 6 advantage in the series with one tied game—and this fact, plus an all-conference Michigan back field, makes them the favorites this afternoon. Michigan will present Capt. Paul White and Bob Wiese of its 1942 eleven, along with Bill Daley, Minnesota full back, and Elroy Hirsch, left half back at Wisconsin last season.

Graham and Frickey to Start.

Northwestern will present a pair of half backs which rank with any ball carriers in intercollegiate competition, Otto Graham, a Northwestern senior, and Herman Frickey, former Minnesota right half. Graham was in the All-Star starting lineup against the Washington Redskins when the collegians whipped the professional champions last August, 27 to 7, and he scored a touchdown on a 97 yard run after interception of a Redskin pass.

Frickey had a major role in Minnesota's last two victories over Michigan and for this reason the Wolverines are fearful of the result this afternoon. The other players in the Wildcat backfield have been shifted since last week because of injury to Lynne McNutt, veteran quarter back. Jerry Carle, a Gopher substitute last season who scored the second touchdown against Indiana last Saturday night, has been advanced to this position while Don Buffmire, Northwestern letterman, has supplanted Vic Schwall at full back.

Lines to Decide Game.

Frickey's hard running and his superb punting may be combined with Graham's forward passing, so Northwestern supporters hope, to upset Michigan. The game will be decided, however, on the comparative values of the rival lines. Here Michigan is presumed to have a decided advantage on the basis of last year's 34 to 16 victory and this season's play.

Tickets in the end bleachers will be placed on sale today, Director K. L. Wilson has announced. These are $1.75 for adults and 50 cents for children.

Major Leagues

NATIONAL LEAGUE.

	W.	L.	Pct.	G.B.
St. Louis	103	49	.678	....
Cincinnati	85	67	.559	18
Brooklyn	81	70	.537	21½
Pittsburgh	80	72	.526	23
CHICAGO	73	77	.487	29
Boston	66	84	.440	36
Philadelphia	62	90	.408	41
New York	55	96	.364	47½

YESTERDAY'S RESULTS.

Chicago .... 3; Boston 1
St. Louis .... 7; New York 1
Brooklyn .... 2; Cincinnati 1
[11 innings.]
Pittsburgh-Philadelphia not scheduled.

GAMES TODAY.

Boston at Chicago. N. Y. at St. Louis.
Brooklyn at Cinc.
Philadelphia-Pittsburgh not scheduled.

AMERICAN LEAGUE.

	W.	L.	Pct.	G.B.
New York	95	56	.629	....
Washington	84	67	.556	11
Cleveland	79	71	.527	15½
CHICAGO	80	72	.526	15½
Detroit	76	76	.500	19½
St. Louis	72	77	.483	22
Boston	68	82	.453	26½
Philadelphia	49	102	.325	46

YESTERDAY'S RESULTS.

No games played.

GAMES TODAY.

Chicago at Boston. St. L. at N. Y. [2].
Cleve. at Phila. [2]. *Detroit at Wash'ton.
*Night game.

MOON MULLINS

CUBS WIN 6TH IN 7 STARTS; BEAT BOSTON, 3 TO 1

Rookie Walter Signer Scatters 10 Hits.

The Cubs waited until the last week of the season to attain their longest streak without a loss and they did it with almost an all-rookie lineup as they defeated the Boston Braves, 3 to 1, yesterday in Wrigley field.

As a result the Cubs have scored six victories in their last seven games, starting with the 5 to 3 victory over the Dodgers in the second game of last Sunday's double header. Only their 14 inning 3 to 3 tie with the Giants Wednesday interrupted the streak.

In all of the games, the Cubs' lineup had been literally sprinkled with rookies. Their longest previous victory streak was early in July when they won five.

Airtight Support.

Altho outhit, 10 to 7, the Cub rookies backed up Walter Signer's hurling with airtight support to gain for him his second victory against one defeat. The loss was Charley Barrett's 18th as against 12 victories.

It was also the first game in which Andy Pafko, batting champion of the Pacific Coast league, has failed to hit since joining the Cubs. He had hit in nine straight games until yesterday, having played every inning since joining the team. His Cub average now is .422, with 19 hits in 45 times at bat.

Set Speed Record.

The game was played in 1 hour and 20 minutes, the shortest game in Wrigley field this season.

The two clubs will finish the season with a single game today and a double header tomorrow. Rookie Dale Alderson will pitch for the Cubs and he will oppose Boston's Al Javery, who has won 17 while losing 16. Score:

Boston.	Ab	H	P	A	Chicago.	Ab	H	P	A
Holmes.cf	4	3	3	0	Johnson.2b	3	0	3	2
Joost.2b	5	2	3	1	Gilbert.lf	3	0	3	0
Workman.rf	3	1	1	0	Pafko.cf	4	0	1	0
Nieman.lf	3	1	2	0	Nicholson.rf	3	1	5	0
Farrell.1b	4	0	8	3	Cav'rretta.1b	3	2	9	0
Masi.c	4	1	3	1	Ostr'wski.3b	3	2	1	2
Wietelm'n.ss	4	1	3	6	Schuster.ss	3	2	2	4
Ryan.3b	3	0	0	0	Holm.c	3	0	3	0
Barrett.p	3	1	1	1	Signer.p	2	0	0	1
†Etchison	1	1	0	0					
	*35	10	24	12		27	7	27	9

*Ross batted for Ryan in ninth. †Batted for Barrett in ninth.

Boston ....001 000 000—1
Chicago ....010 010 10*—3

Runs—Boston: Holmes. Chicago: Nicholson [2], Ostrowski. Runs batted in—Workman, Schuster, Cavarretta. Error—Joost. Sacrifices—Holmes, Johnson. Two base hits—Nicholson, Holmes, Workman, Joost. Three base hit—Schuster. Double plays—Signer to Schuster to Cavarretta; Barrett to Wietelmann to Farrell; Wietelmann to Joost to Farrell; Farrell to Wietelmann. Left on bases—Boston, 10; Chicago, 3. Struck out—Barrett, 3; Signer, 1. Bases on balls—Barrett, 2; Signer, 2. Time—1:20. Umpires—Barr, Jordan, and Conlan. Attendance—1,152 paid; 1,200 Ladies' day guests; 100 service men.

Football Cards Are Worried—It's Mr. Hutson

BY EDWARD PRELL.

Don Hutson, who is so nonchalant on the football field that a stranger would think he was just out for an idle stroll, will be the Chicago Cardinals' problem in Comiskey park tomorrow, just as he is a problem every Sunday for some one during the National Football league season.

Don has reached that stage of a record breaking career where he virtually smashes one of his marks every time he catches a ball. Last year he set seven scoring and pass receiving records to add to five he already had accumulated during his eight seasons with the Green Bay Packers. One of his records is the shortest touchdown pass in the league's history—a throw by Cecil Isbell to Don against the Cards last year when the ball was on the 2 inch line.

Herber the Pitcher in 1935.

Hutson has no Isbell this season, Cecil being busy with the Purdue eleven. But Don had no Isbell, either, when he set out on his amazing professional career. The Green Bay pitcher in 1935, when Hutson came along from Alabama, was Arnie Herber. Don's battery mate tomorrow will be Tony Canadeo, who winds up earnestly when he throws the football, but who does not have the delicate throwing touch of a Herber or an Isbell.

Bronko Nagurski and three new Bears will be in the starting lineup tomorrow when the western champions give the unbeaten Lions their first stern test of the season in Detroit. Nagurski will be at left tackle. At right tackle will be Al Babartsky, former Cardinal who has buckled down to hard work in his new surroundings.

Two Ex-Rams to Start.

Two former Cleveland Ram stars will be in the starting lineup, lanky Jim Benton at left end, and Dante Magnani, the speedster, at right half. George Musso, thanks to Nagurski, will move from tackle to right guard. Danny Fortmann will start at the other guard, with Bulldog Turner completing the line at center. Sid Luckman will open at quarter back and Harry Clark at left half. The Bears will leave for Detroit this morning.

Fort Custer, Madison A. C. Boxers Break Even, 4 to 4

Boxing teams of Fort Custer and the Madison A. C. last night divided an eight bout card, 4-4, in the west side arena. Light Heavyweight Joe O'Donnell of Fort Custer defeated Charley Kucharz in the feature bout. Other results:

Larry Acquisanto, Fort Custer, beat Mike Gordon [3]; William Johnston, Fort Custer, beat Lofton Mitchell [3]; Oscar Hodnett, Fort Custer, beat Woodward Wells [3]; Caesar Cooper, M. A. C., beat Al Salas [3]; Tommy Reed, M. A. C., beat Ted Varnadoe [3]; William Moore, M. A. C., beat Nello Sanso [3], and James Arnold, M. A. C., beat Harry White [3].

A Sergeant Now

[Associated Press Wirephoto.]

Sgt. Enos Slaughter, star outfielder of the 1942 world champion St. Louis Cardinals, visited their dugout yesterday in St. Louis. He was on furlough from the army air forces. He's seen (left) with Manager Billy Southworth of the champions.

Dodgers Beat Walters and Reds, 2 to 1

Cincinnati, O., Oct. 1 (AP).—The Brooklyn Dodgers scored a run in the 11th inning tonight to beat Bucky Walters and the Cincinnati Reds, 2 to 1. Ed Head yielded nine hits. The Dodgers got 10 off Walters.

Brooklyn.	Ab	H	P	A	Cincinnati.	Ab	H	P	A
Vaughan.ss	4	2	1	1	Frey.2b	5	2	3	7
Waner.rf	3	2	4	0	Marshall.rf	5	2	2	0
Galan.lf	0	0	1	0	Crabtree.cf	5	0	3	0
Gillenw'er.lf	5	0	0	0	M'Crmck.1b	4	2	8	2
Olmo.cf	5	0	1	0	†Williams	0	0	0	0
F.Wal'r.lf-rf	5	3	3	0	Goldstein.1b	1	0	1	0
Herman.3b	4	1	1	2	G.Walker.lf	5	1	1	0
Schultz.1b	5	1	8	1	Mesner.3b	5	1	2	0
Owen.c	5	0	10	0	Miller.ss	3	0	3	6
Campa'is.2b	5	0	4	3	Mueller.c	4	1	9	1
Head.p	3	1	0	3	Walters.p	4	0	1	0
	38	10	33	10		41	9	33	16

†Ran for McCormick in ninth.

Brooklyn ....000 010 000 01—2
Cincinnati ....100 000 000 00—1

Runs—Brooklyn: Walker, Campanis. Cincinnati: Frey. Runs batted in—Herman, Marshall. Error—Frey. Two base hit—Mueller. Three base hit—Herman, Marshall. Stolen bases—F. Walker, Frey. Sacrifice—Head. Double plays—Frey to Miller to McCormick [2]. Left on bases—Brooklyn, 8; Cincinnati, 8. Bases on balls—Head, 1; Walters, 4. Struck out—Head, 8; Walters, 4. Passed ball—Owen. Umpires—Goetz, Ballanfant, and Reardon. Time—2:00. Attendance—4,258.

GUMBERT BEATS GIANTS, 7-1.

St. Louis, Mo., Oct. 1 (AP).—The St. Louis Cardinals' hopes in the coming world series received another boost today as Harry Gumbert hurled a six hit game to subdue the New York Giants, 7 to 1. The Cardinals scored five times in the sixth inning.

New York.	Ab	H	P	A	St. Louis.	Ab	H	P	A
Maynard.lf	4	0	4	0	Klein.2b	5	2	3	5
Witek.2b	4	1	1	2	Walker.cf	4	3	1	0
Ott.rf	3	0	3	1	Musial.rf	2	1	0	0
Medwick.1b	4	0	7	0	Garms.rf	1	1	0	0
Mead.cf	4	3	3	0	O'Dea.c	4	0	3	0
Jurges.3b	3	0	0	1	Kur'wski.3b	3	1	0	6
Kerr.ss	3	0	3	1	Sanders.1b	4	1	17	1
Stephenson.c	3	0	3	2	Litwhiler.lf	3	0	2	0
Fischer.p	2	1	0	1	Marion.ss	3	2	0	7
Adams.p	0	0	0	0	Gumbert.p	2	0	1	3
†Mancuso	1	1	0	0					
‡East	0	0	0	0					
Chase.p	0	0	0	0					
	32	6	24	8		31	11	27	22

†Batted for Adams in eighth. ‡Ran for Mancuso in eighth.

New York ....000 100 000—1
St. Louis ....000 025 00*—7

Runs—St. Louis: Klein [2], Walker, Kurowski, Sanders, Marion, Gumbert; New York: Ott. Runs batted in—Mead, Klein [2], Sanders, Walker [2], Garms. Two base hits—Mead, Witek, Kurowski, Walker, Garms. Stolen bases—Klein [2], Walker. Sacrifices—Gumbert [2], Litwhiler. Double play—Kurowski to Klein to Sanders. Left on bases—New York, 5; St. Louis, 6. Bases on balls—Fischer, 3; Gumbert 1. Struck out—Fischer, 1; Adams, 1; Chase, 1; Gumbert, 2. Hits—Fischer, 10 in 5 2-3 innings; Adams, 1 in 1 1-3; Chase, 0 in 1. Losing pitcher—Fischer. Umpires—Barlick and Pinelli. Time—1:50. Attendance—1,129.

GRIDIRON STARS COACH 1,000 IN SPORTS SCHOOLS

The Chicago Sports association's schools in six parks all enjoyed increases in attendance yesterday at their second sessions, with some more than doubling their opening day figures, the total going beyond 1,000, according to Secretary Harry Berz.

All of the coaches, including members of the Bears and Cardinals as well as high school and park district directors, were enthusiastic over the spirit of the youngsters. Several of them were spotted as future stars by Coach Phil Handler of the Cardinals, who was in charge at Rheingold stadium.

In the WAKE of the NEWS

[Continued from first sport page.]

A Letter a Day.

I write to some soldier every day,
So when evening comes I can truthfully say,
"Well, at least I am trying to do my bit,
Tho there probably isn't a lot to it";
Or maybe a sailor's the one I write
Or some husky marine all full of fight,
Anyhow, you get the gist,
Each day at least one fellow isn't missed.

What do I write about? Nothing much,
Just neighborhood items and tidbits and such,
The Hogans are painting their corner house brown,
We've got some new neighbors just moved into town;
We went to Aunt Em's for dinner Sunday,
Then she helped us to put up our chili sauce Monday,
The Bertsch kid has a pretty lame back,
Trying to pretend he was "Smilin' Jack."

Just little things, not worth two pins,
But I have been lonely; its outs and its ins
Are no stranger to me, so that's why I write
Some soldier a letter every darn night!
JAZBO of Old Dubuque.

Ten Years Ago Today—Young Stribling, Georgia heavyweight, died from injuries suffered in a motor accident. . . . Manager Bill Terry picked Carl Hubbell to start against Washington in the first game of the world series. . . . William L. Veeck, president of the Chicago Cubs, was seriously ill.

25,000 TO SEE OHIO STATE AND MISSOURI MEET

Buckeyes Face Tigers for Third Time.

Columbus, O., Oct. 1 [Special].—Ohio State and Missouri will meet here for the third time tomorrow before an estimated crowd of 25,000.

Missouri is faced with much the same predicament as Ohio State in the matter of available material. Like Ohio State the army training program is in effect and places a ban on many stars from other schools residing on the campus but banned from taking part in sports.

Missouri.		Ohio State.
Ekern	L.E.	Dugger
Verson	L.T.	Willis
Eigelberger	L.G.	Miller
Stewart	C.	Appleby
Brady	R.G.	Hackett
Anderson	R.T.	Thomas
Morton	R.E.	Souders
Collins	Q.B.	Williams
Dellastatious	L.H.	Sensanbaugher
Bussell	R.H.	Parks
Reece	F.B.	Oliver

Referee—Dr. David Reese [Denison]. Umpire—C. E. Muellerleille [St. Louis]. Field judge—C. C. Van Reen [Bradley]. Head linesman—Ray Eichenlaub [Notre Dame].

GOPHER RESERVES READY

Minneapolis, Minn., Oct. 1 [Special].—If the Minnesota first stringers can pile up any kind of a lead on Nebraska tomorrow in Memorial stadium, they may see even less service against the Huskers than they did against Missouri last Saturday.

Against the Tigers the regulars played only the first half and three minutes of the second, the reserves then taking over. That emphasis on reserves will be necessary because it will give Coach George Hauser his last such opportunity. After a week's rest, the Gophers will swing in line against such elevens as Camp Grant, Michigan, and Northwestern.

Paul Mitchell, College All-Star tackle in the recent game with the Washington Redskins, will be game captain for Minnesota.

Nebraska.		Minnesota.
Gissler	L.E.	Gagne
Hill	L.T.	Rapko
Hazard	L.G.	Graiziger
Smith	C.	Lossie
Jacupke	R.G.	Lechner
Patton	R.T.	Mitchell
Schneider	R.E.	Scheer
Kenfield	Q.B.	Garnaas
Beaver	L.H.	Williams
Swanson	R.H.	Avery
Hansen	F.B.	Moncalet

HOOSIERS ARE CRIPPLED

Bloomington, Ind., Oct. 1 [Special].—Indiana university's football team will go into tomorrow's contest with Wabash college without the full time service of two of its regular backs and will be anything but favorites to defeat the V-12 strengthened Little Giants.

Bob Hoernschmeyer, triple threat star back, will start the game, Coach Alvin N. [Bo] McMillin announced today, but said that a leg injury suffered in the Northwestern game probably will keep him on the side lines most of the afternoon. Chester Sanders, full back, has been ill most of the week and may not be used at all.

Indiana.		Wabash.
Hoppe	L.E.	Stafford
Sowinski	L.T.	Vial
Coffee	L.G.	Hammond
Tavener	C.	Poneta
Ravensburg	R.G.	Plakos
McCune	R.T.	Pierce
Pihos	R.E.	Stucker
Allerdice	Q.B.	Paligraf
Mangold	R.H.	Borcich
Hoernschmeyer	L.H.	Fee
Cannady	F.B.	Kulik

Referee—Don Hamilton [Notre Dame]. Umpire—Walter Surface [Franklin]. Field judge—Roy Rillotson [Oberlin]. Head linesman—John Magnabosko [Indiana].

CUBS PURCHASE SHORTSTOP YORK FROM BREWERS

The Cubs last night announced the purchase of Shortstop Tony York, a long ball hitter, from the champion Milwaukee Brewers of the American association.

The purchase gives the Cubs the second base combinations of the champions of two of the top minor leagues, the team having already acquired Second Baseman Don Johnson from Milwaukee and Shortstop Bill Schuster and Second Sacker Roy Hughes of the Los Angeles Angels of the Pacific coast circuit. Hughes and York won't report until next spring.

It was announced also last night by President Bill Veeck of the Brewers in Milwaukee that the Cubs had sent Outfielder Hal Peck and Catcher Chico Hernandez to Milwaukee in partial payment for Brewer Second Baseman Don Johnson.

WHITE SOX OPEN 3D PLACE DRIVE IN BOSTON TODAY

Boston, Mass., Oct. 1 [Special].—Manager Jimmy Dykes and his Chicago White Sox moved into Boston today to wind up their season in single games tomorrow and Sunday with the Red Sox, both crucial contests in the revived White Sox, scheme of things.

The White Sox were still one point out of third place today after weather conditions halted the game in Washington between the Senators and the Cleveland Indians who are occupying third place by the narrowest of margins.

While the White Sox have high hopes of winning their final two games of the season they can use an assist in their third place campaign from the Athletics who can make things easy for the Dykes men by disposing of Cleveland in a double header tomorrow.

Manuel Ortiz Knocks Out Lopez in Fourth Round

Hollywood, Cal., Oct. 1 (AP).—Manuel Ortiz, world bantamweight champion, cut the Mexican titleholder, Leonardo Lopez, to ribbons and knocked him out in the fourth round of their scheduled 15 round title bout tonight.

DRAKE WINS, 14 TO 6.

Des Moines, Ia., Oct. 1 [AP].—Sparked by Del Cockayne, 140 pound freshman half back, Drake university's all-civilian football team opened a six game schedule tonight by winning, 14 to 6, from Central college of Pella, Ia.

Prep Football

YESTERDAY'S RESULTS.

City League.
Phillips, 49; Farragut, 0.
Amundsen, 32; Sullivan, 0.
Harper, 20; Hirsch, 0.
Steinmetz, 21; Foreman, 12.
Tilden, 33; Du Sable, 0.

Catholic League.
St. Philip, 20; Loyola, 0.

South Suburban League.
Argo, 7; Bloom Township, 6.

Suburban League.
Morton, 12; Proviso, 0.

Northwest Conference.
Barrington, 37; Antioch, 0.
Northbrook, 27; Bensenville, 21.

Northeast Conference.
Libertyville, 19; Lake Forest, 6.
Niles, 20; Leyden, 16.
Arlington Heights, 6; Warren, 0.
Woodstock, 12; Crystal Lake, 6.

Big Eight Conference.
Elgin, 6; Joliet, 0.
Rockford West, 7; Freeport, 0.

Miscellaneous Games.
Lockport, 12; Bradley, 0.
Aurora West, 21; Downers Grove, 0.
Kankakee, 25; Westville, 8.
Oak Park, 20; Rockford East, 6.
St. Bede, 12; La Salle-Peru, 0.

INDIANA.

Northern Indiana Conference.
Eastern Division.
South Bend Washington, 38; Mishawaka, 20.
Goshen, 19; Michigan City, 0.
La Porte, 39; Elkhart, 13.

Western Division.
East Chicago Roosevelt, 13; Gary Horace Mann, 8.
Hammond, 19; East Chicago Washington, 7.
Hammond Clark, 33; Hammond Tech, 7.

Indiana Miscellaneous Games.
Whiting, 33; South Bend Catholic, 7.
Crown Point, 40; Morocco, 7.
Gary Roosevelt, 0; Clinton, 0.
South Bend Central Catholic, 39; Buchanan, Mich., 7.
South Bend Central, 32; Gary Emerson, 2.

GAMES TODAY.
ILLINOIS.
City League.
Hyde Park vs. Parker, 83d street and Yates avenue, 12:30 p. m.
Morgan Park vs. Bowen, 83d street and Yates avenue, 3 p. m.
Calumet vs. Fenger, Pullman Tech field, 2:30 p. m.
Lindblom vs. Englewood, Shewbridge field, 2:30 p. m.
Gage Park vs. Kelly, Shewbridge field, 8 p. m.
Marshall vs. Crane, Key Branch stadium, 2:30 p. m.
Harrison vs. Kelvyn Park, Hanson park, 12:30 p. m.
Austin vs. Tuley, Hanson park, 2:30 p. m.
Lake View vs. Lane, Lane Tech stadium, 2 p. m.
Senn vs. Taft, Winnemac park, 3 p. m.
Schurz vs. Roosevelt, Winnemac park, 12:30 p. m.

West Suburban League.
Maine at Riverside, 2 p. m.
Hinsdale at York, 2 p. m.
Glenbard at La Grange, 2 p. m.

South Suburban League.
Calumet City at Blue Island, 2:30 p. m.

Private School League.
Harvard school at Chicago Latin, 10 a. m.
Todd school at Wheaton academy, 10 a. m.

Northwest Conference.
Grant at Palatine, 2:30 p. m.
Northbrook at Bensenville, 2:30 p. m.

Little Seven Conference.
Batavia at Geneva, 2:30 p. m.
Dundee at Naperville, 2:30 p. m.
West Chicago at St. Charles, 2:30 p. m.
Wheaton at Sycamore, 2:30 p. m.

Illinois Miscellaneous Games.
New Trier at Highland Park, 2 p. m.
Waller at Evanston, 2 p. m.

St. Philip 20-0 Winner from Loyola Eleven

The St. Philip Gaels opened the Catholic High school football league race with a 20 to 0 victory over Loyola academy last night in St. Philip stadium. The Gaels scored once in the first period and twice in the final quarter. The additional two points came in the second period when Johnny Maloney was tackled behind his goal line attempting to punt. St. Philip's touchdowns were made by Bob White, Van Verba, and Joe Domanico.

St. Philip [20].		Loyola [0].
White	L.E.	Kilkenny
McCormack	L.T.	Bowman
Prino	L.G.	Cleary
McLaughlin	C.	Oberlin
DiVitterio	R.G.	Schneltzius
Romeo	R.T.	Compernol
Cherwin	R.E.	McKeough
Forbes	Q.B.	Romano
O'Malley	L.H.	Maloney
Catrabone	R.H.	Sullivan
Verba	F.B.	Quinn

St. Philip ....6 2 0 12—20
Loyola ....0 0 0 0— 0

Touchdowns—White, Van Verba, Domanico [White].
Safety—Maloney.

MORTON WHIPS PROVISO.

Morton of Cicero opened its Suburban league football season with a 12 to 0 triumph over Proviso in Maywood last night. John Tuma was the whole show for Morton intercepting a pass on his own 20 and running for the first touchdown and then passing to Ed Jungr for the second.

Morton [12].		Proviso [0].
Dvorak	L.E.	Pe. Markovich
Harbutt	L.T.	Eiszner
Kapka	L.G.	Beck
Kenta	C.	Radtke
Kraus	R.G.	Pieffle
Barbolek	R.T.	Watters
Jungr	R.E.	P. Markovich
Tuma	Q.B.	Frisbie
Pecham	L.H.	Hollerbach
Paradiso	R.H.	Pazen
Nadherny	F.B.	Paul

Morton ....6 6 0 0—12
Proviso ....0 0 0 0— 0

Touchdowns—Tuma, Jungr.

ARGO BEATS BLOOM.

Argo High school defeated Bloom Township, 7 to 6, last night in Chicago Heights in a South Suburban league game. It was the first defeat of the season for Bloom, defending champion. George Hajdukowicz' place kick in the first quarter after Tom Ceropski's touchdown accounted for the winning margin.

Argo [7].		Bloom Town. [6].
Philbin	L.E.	Dramborauskas
Horback	L.T.	Davis
Perbin	L.G.	Campagononi
Haynes	C.	Lucia
Chor	R.G.	Ervin
Coomer	R.T.	Shander
Linzi	R.E.	Zinker
Everman	Q.B.	Janhke
Ceropski	L.H.	Zaranti
Sabman	R.H.	Schwoeffermann
Hesschen	F.B.	Rubart

Argo ....7 0 0 0—7
Bloom ....0 0 6 0—6

Touchdowns—Ceropski, Janhke.
Points after touchdown—Hajdukowicz.

QUICK RELIEF for Tired, Aching Muscles
Banish that "all-worn-out" feeling, due to hard work or exercise, the way star athletes do. Rub a little Andy Lotshaw All-Purpose Body Rub over shoulders, back, arms, legs, feet. Notice how soothing oils help you get deep action—right into painful areas. This action helps stimulate circulation, and relieves that achy, tired feeling—in a hurry! Try it today! At drug, dept., and 10c stores.
ANDY LOTSHAW All-Purpose Body Rub

AMUNDSEN HIGH BEATS SULLIVAN ELEVEN, 32 TO 0

Phillips Wins in Central Section of City League.

Amundsen High school, making a serious bid for the north section football title in the City league, romped over Sullivan, 32 to 0, yesterday in Winnemac park. It was the second straight league victory for the Vikings. Capt. Bill Chandler accounted for four touchdowns, two on short plunges, one on a punt return of 48 yards, and the other when he intercepted a pass and raced 35 yards. Nick Marks scored the fifth touchdown on an 18 yard run.

Phillips opened its central section schedule with an overwhelming 49 to 0 victory over Farragut on Shewbridge field. Don Johnson scored on a 75 yard dash and one of Claude Young's three touchdowns came on a run of 70 yards.

Steinmetz Rallies to Win.

In the west section Steinmetz rallied to score three times in the second half to overcome Foreman's half margin and register a 21 to 12 victory in Hanson park stadium.

Harper whipped Hirsch, 20 to 0, at 83d street and Yates avenue and remained undefeated in the south section race.

Tilden Wins, 33 to 0.

Tilden Tech, defending City league champion, trounced Du Sable, 33 to 0, in Shewbridge field in the central section opener for both teams. The Blue Devils, in search of their third straight title, scored in every period but the fourth. It was Tilden's third straight victory of the season.

Amundsen [32].		Sullivan [0].
Lewis	L.E.	Rether
Gearson	L.T.	Altman
Jacobs	L.G.	Gertz
Parker	C.	Perelman
Atsaves	R.G.	Wittum
Anderson	R.T.	Harris
Riehm	R.E.	O'Brien
Stewart	Q.B.	Fisher
Chandler	L.H.	Walsh
Marks	R.H.	O'Meara
G. Atsaves	F.B.	Klein

Amundsen ....7 13 0 12—32
Sullivan ....0 0 0 0— 0

Touchdowns—Chandler [4], Marks. Points after touchdowns—Vavul [2] [for Marks].

Phillips [49].		Farragut [0].
Hertsfield	L.E.	Weinberg
Campbell	L.T.	Kalmer
De Chord	L.G.	Schultz
Cook	C.	Garnett
Bamks	R.G.	Krostenko
Williamson	R.T.	Phillips
Willis	R.E.	Kokuska
Coleman	Q.B.	Golden
Young	L.H.	Trecka
Chandler	R.H.	Noach
Anderson	F.B.	Prohal

Phillips ....12 13 6 18—49
Farragut ....0 0 0 0— 0

Touchdowns—Chandler, Young [3], Johnson [for Anderson], Coleman, Hartsfield, Bowlware [for Young].
Point after touchdown—Chandler.

Harper [20].		Hirsch [0].
Poths	L.E.	Newell
Stori	L.T.	Keehan
Tipner	L.G.	Gabbert
Boal	C.	Bucaber
Baum	R.G.	Henderson
Stayer	R.T.	Farrell
Kasley	R.E.	Gostano
Milkind	Q.B.	Anuistrovic
Alheren	L.H.	Bryson
Damo	R.H.	Herlind
Baker	F.B.	Sterans

Harper ....0 7 13 0—20
Hirsch ....0 0 0 0— 0

Touchdowns—Matters [for Kasley] [2], Boal.
Points after touchdowns—Pudge, Poths.

Foreman [12].		Steinmetz [21].
Bergeson	L.E.	Williams
Johnson	L.T.	Maccaione
Risorgiato	L.G.	Toson
Berney	C.	Dahlstrom
Micele	R.G.	Campbell
Jarmuth	R.T.	Bidstrup
Peterson	R.E.	Lund
Henrioulle	Q.B.	Meswold
Horn	L.H.	Chesney
Herzau	R.H.	Dewald
Petersen	F.B.	McCarthy

Steinmetz ....0 0 7 14—21
Foreman ....0 12 0 0—12

Touchdowns—Petersen, Henrioulle, Tom Mills [for Dewald] [2], Chesney.
Points after touchdowns—McCarthy [2], Bidstrup.

Tilden [33].		Du Sable [0].
Maciuscek	L.E.	Wysingle
Rizzo	L.T.	Nance
Juderholm	L.G.	Joseph
Gergits	C.	Burdett
Shizas	R.G.	Cannon
McGhee	R.T.	Wilson
Sajak	R.E.	Parrish
Stachnik	Q.B.	Orro
Kriwiel	L.H.	Morrison
De La Paz	R.H.	Harris
Wiess	F.B.	Stearman

Tilden ....7 13 13 0—33
Du Sable ....0 0 0 0— 0

Touchdowns—Kriwiel, Stachnik, Arnold [for Maciuscek], De La Paz, Wiess.
Point after touchdowns—Jaderholm [3].

SPORTSMEN TO MARK CLOSE OF FUND CAMPAIGN

Sportsmen from Chicagoland and many cities and towns in Illinois will assemble tomorrow morning at Bergman's Grove, Riverside, for what is expected to be the biggest outdoor meeting ever held in the state under the sponsorship of Ducks Unlimited. The committee in charge of this meeting to celebrate the completion of the drive for funds to establish a Lake Illinois in Saskatchewan has arranged for an all day program of outdoor contests.

A buffalo weighing 800 pounds dressed will be barbecued and served during the lunch hour. Another entertainment feature announced yesterday by Tony Novak, chairman of the committee, is an exhibition by trained shepherd dogs from the German Shepherd Dog Training Club of Chicago.

Fight Decisions

LAST NIGHT.

At Philadelphia, Pa.—Mayon Padlo knocked out Jimmy Morrison [2].

At Hollywood, Cal.—Manuel Ortiz knocked out Leonardo Lopez [4].

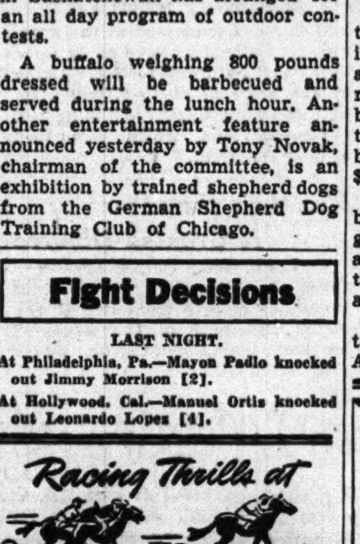

TODAY'S SELECTIONS

HAWTHORNE, CICERO, ILL.
[Fast.]

1—Featherly, Kirwin, Cloudy Weather.
2—Starweista, To a Tee, Grand News.
3—Toolmaker, Keep Bright, Jean La Belle.
4—O'Play, Impenetrable, Havaheart.
5—No Other, Miss Fluff, Captain Eddie.
6—Rounders, Ball Player, Parasang.
7—Harvard Square, Zig Zag, Bolus.
8—America Fore, Chattnan, Good Neighbor.
9—Greville, Heno Lion, Idle Sun.

BELMONT, N. Y.
[Good.]

1—Boeing entry, Brandon Point, Overtake.
2—Lucky Draw, Alorter, Bee Mac.
3—No selections.
4—PENSIVE, Boojiana, Occupy.
5—With Regards, Thumbs Up, Shut Out.
6—Fairy Manhurst, Bolingbroke, Princequillo.
7—Swimmin Hole, Alfios, Water Pearl.
8—Millbrook stable entry, Sickle's Choice, Oregon.

ROCKINGHAM, SALEM, N. H.
[Sloppy.]

1—Dandy Jim, Sunamit, Buck Patch.
2—BORN TO LOVE, Kleigh Light, Gorse Hill.
3—Spare the Rod, Brave Sir, Anzac.
4—Girlette, Allegro, Mintlock.
5—Shiny Penny, K. Dorko, Tetra Rock.
6—Son O'Hal, Navy, Arthur Murray.
7—Speedy Josie, Grebe, Esta.
8—Maupeace, Junco, Buckboard.

ROCKINGHAM PARK ENTRIES.

FIRST RACE—Purse $900, claiming, 2 year olds, 6 furlongs:

Fresh as Paint	111	Open Fire	114
Lem's Baby	106	Knox Hill	109
Gun Flash	114	Chested	111
*Dandy Jim	106	In Balance	106
*Oaking	104	Pipeliner	111
Record March	111	Sunamit	111
Buck Patch	117	Seminole	111
*Bud West	109		

SECOND RACE—Purse $1,000, claiming, 3 year olds and up, 6 furlongs:

Guile	114	Titian	110
*Grand Gay	106	Sun Ginger	108
Gorse Hill	110	*Kleig Light	106
*Born to Love	102	Pete's Bet	111
Pentland Firth	107		

THIRD RACE—Purse $1,000, claiming, 3 year olds and up, 6 furlongs:

Multiquest	99	Poms	104
*Anzac	112	*Top Transit	106
Touring Lady	111	*Early Delivery	106
*Brave Sir	106	*Spare the Rod	112

FOURTH RACE—Purse $1,100, claiming 4 year olds and up, 6 furlongs:

Zaca Brand	113	Mintlock	120
*Plaidloch	108	Valdina Pledge	110
*Character Man	102	*Airy Goer	112
Two Kick	114	Allegro	114
Girlette	114	*Persistent	99
*White Time	112	Miss Skylark	110
Hill Sun	107		

FIFTH RACE—Purse $1,500, Lost River handicap, 3 year olds and up, 6 furlongs:

Victim	102	Tetra Rock	116
Zaca Rose	102	Cape May	101
K. Dorko	116	Shiny Penny	107
Wise Moss	117	Fair Call	106

SIXTH RACE—Purse $2,500, the Tamworth handicap, 3 year olds and up, 1 1/16 miles:

Son o' Hal	118	Side Arm	108
Navy	111	Skipper Z.	104
Haichow	107	Arthur Murray	106

SEVENTH RACE—Purse $1,000, claiming, 3 year olds and up, 1 1/16 miles:

*Ida Rogers	103	*Grebe	110
Buckle Down	113	Light Reigh	117
*Speedy Josie	106	Midnight Ride	110
*Texalite	106	*Blitzkrieg	115
*Squadron	112	*Esta	106
Raj Kumar	111	Seaward Bound	108

EIGHTH RACE—Purse $900, claiming, 4 year olds and up, 1 1/16 miles:

*Cody	113	*Sun Ivy	110
John Hunnicutt	113	Buckboard	118
*Dorothy Pomp	105	Rambunctious	113
Junco	116	*Gay Chic	108
*Veris	108	Maupeace	110
Octobre Onze	113	Cheetah	110

*Apprentice allowance claimed.

Daily Double at Hawthorne Returns $5.60

One of the shortest daily doubles on record and the shortest priced of this year, occurred yesterday at Hawthorne when a payoff of $5.60 was hung up. The first race saw the odds-on favorite Air Warden, ridden by F. A. Smith, score an easy victory over High Peak and Spike J. Air Warden went to the front shortly after the start and had little difficulty scoring over his rivals. His mutuel price was $3.20.

F. Thompson's Michigan Blue, also an odds-on favorite, scored under the riding of George Burns in the second. Her victory was not so easy, however. She broke far back in the pack and nearing the turn into the stretch was still far behind, but Burns got her going and she passed the field in the stretch run to win by a length and a quarter. Tetradan was second and Black Mark third. Michigan Blue returned $3.60 for $2.

Rounders Carries Top Weight.

Valdina Farm's crack Irish bred handicap star, Rounders, will seek to avenge his defeat at the hands of C. U. Yaeger's Parasang and six others in the 16th annual renewal of the $5,000 Hawthorne handicap today at the west side oval.

Two weeks ago Parasang, carrying the light impost of 108 pounds, took the Hawthorne Autumn handicap by three quarters of a length over Rounders and several others who are entered in today's stake. The distance for the Autumn handicap with one and one-sixteenth miles. Today, Parasang will carry 112 pounds, four more than he carried in the Autumn handicap, while Rounders has taken off two pounds, carrying the top weight of 122 pounds for today's race.

Post time today is 2 p. m., while starting Monday and every week day thereafter, post time will be 2:30 p. m.

16 IN FUTURITY FIELD

New York, Oct. 1 (AP).—Uncle Sam is everybody's best bet tomorrow at Belmont.

Unbeaten Pensive and the fast little filly, Boojiana, head a field of 16 in the $80,000 futurity and Alorter and Nelson Dunstan top a 27 horse rodeo in the El Alamein handicap, but the "good thing" on the card is that Mr. Morgenthau's war bond business figures to cash in some $35,000,000.

Every customer has to buy a war bond for admission—$25 to the grandstand, $100 to the clubhouse, and high bid for boxes. A couple of the boxes will bring $1,000,000 apiece.

The 2 year olds will race for close to $100,000 in the Futurity and the Alamein.

Listen Today!
Michigan-Northwestern
Football Broadcast
by John Harrington
WBBM—1:55 P. M.
Sponsored by
Krank's ShaveKreem
"The Smooth-and-Easy Shave"

HAWTHORNE HANDICAPS

FIRST RACE—Purse $1,200, claiming, 3 year olds and up, 6½ furlongs:

Horse.	Wt.	P.P.	Jockey.	Odds.
Kirwin	110	1	McLeod	4-1
Reztips	114	2	No boy	6-1
Cherriko	110	3	No boy	3-1
Top Note	105	4	Haley	6-1
Dads	109	5	No boy	15-1
Brilliant Fly	114	6	No boy	8-1
Feathery	115	7	No boy	3-1
Huri Hom Hari	118	8	Wielander	8-1
Keekee	115	9	Whiting	10-1
Distant Isle	110	10	No boy	10-1
Shasta Man	118	11	Burns	10-1
Liberty Flik	108	12	No boy	12-1
Electrical	105	13	Pucci	10-1
Honey Roll	110	14	No boy	20-1
Cloudy Weather	110	15	No boy	8-1
Gummed Up	110	16	Warren	8-1
Mordecai	110	17	Loturco	8-1
Might Step	110	18	Higley	10-1

SECOND RACE—Purse $1,200, claiming, 3 year olds and up, 6 furlongs:

Horse.	Wt.	P.P.	Jockey.	Odds.
Hy Trite	102	1	Smith	4-1
Grand News	105	2	Martin	3-1
Miss Westie	106	3	Luce	10-1
Fly the Coop	109	4	Burns	20-1
Athens Maid	101	5	Pucci	5-1
Mokanane	105	6	Morrissey	10-1
Tip Your Hat	105	7	Martin	15-1
Friar's Scout	106	8	No boy	10-1
War Wise	106	9	C. Aubrey	10-1
Hadatime	104	10	Wegrzyn	10-1
Starweista	112	11	No boy	4-1
To a Tee	110	12	No boy	4-1
Liberator	100	13	No boy	20-1
Ebon Flag	101	14	No boy	10-1
Burning Sands	105	15	Gillespie	10-1
Three Bangs	118	16	McLeod	6-1
Orchard Run	118	17	No boy	8-1
Bright Novet	105	18	No boy	20-1

THIRD RACE—Purse $1,200, claiming, 3 year olds, 1 mile 70 yards:

Horse.	Wt.	P.P.	Jockey.	Odds.
Ringmaster	110	1	McLeod	6-1
Guante	110	2	No boy	15-1
Liberty Bon	105	3	No boy	10-1
Keep Bright	116	4	No boy	6-1
K. Cup Cake	102	5	Wegrzyn	15-1
Miss Reward	102	6	Martin	10-1
O'Goody	107	7	No boy	8-1
June T.	107	8	Smith	4-1
Toolmaker	113	9	Burns	10-1
Lady Nikoh	110	10	Morrissey	10-1
Long Ago	107	11	No boy	8-1
Roman Red	105	12	No boy	10-1
Jean La Belle	107	13	Sylvia	3-1

FOURTH RACE—Purse $1,300, allowances, 3 year olds and up, 6 furlongs:

Horse.	Wt.	P.P.	Jockey.	Odds.
O'Play	115	1	No boy	3-1
Strombus	110	2	Aubrey	6-1
Chicago Dr.	118	3	No boy	7-2
Havaheart	114	4	No boy	3-1
Subdeb	109	5	Loturco	8-1
Owasse	115	6	Kieper	4-1
Art of War	118	7	Burns	6-1
Impenetrable	115	8	C. Martin	10-1

FIFTH RACE—Purse $1,300, allowances, 2 year olds, 6 furlongs:

Horse.	Wt.	P.P.	Jockey.	Odds.
Fulmar	112	1	No boy	2-1
Capt. Eddie	115	2	Boucher	2-1
Missy Miss	115	3	Loturco	4-1
Miss Fluff	103	4	McLeod	10-1
Zacapet	115	5	No boy	3-1
Papa Lol	101	6	Pucci	6-1
Chere Brandy	106	7	No boy	8-1
Arnel	108	8	No boy	6-1
No Other	102	9	No boy	8-1

SIXTH RACE—Purse $5,000, added, the Hawthorne handicap, 3 year olds and up, 1¼ miles:

Horse.	Wt.	P.P.	Jockey.	Odds.
Parasang	112	1	Morrissey	4-1
Night Shadow	107	2	Lowe	8-1
Rounders	122	3	Whiting	8-5
Take Wing	109	4	Smith	8-1
Full Cry	108	5	Burns	10-1
Shot Put	104	6	Fielding	10-1
Ball Player	111	7	Kieper	15-1
Daily Trouble	111	8	Martin	6-1

SEVENTH RACE—Purse $1,500, 3 year olds and up, 6 furlongs:

Horse.	Wt.	P.P.	Jockey.	Odds.
Bolus	111	1	Loturco	6-1
†Flying Easy	115	2	No boy	3-1
Bushwhacker	107	3	Smith	8-1
Sales Talk	110	4	Warren	6-1
†Little Kiss	105	5	No boy	8-1
Martian	110	6	No boy	8-1
Zig Zag	110	7	No boy	6-1
Harvard Square	121	8	C. Martin	8-5
Miss Ethel	103	9	No boy	8-1
Lady Liberty	104	10	No boy	3-1

†Entry.

EIGHTH RACE—Purse $1,500, allowances, 4 year olds and up, 1¾ miles:

Horse.	Wt.	P.P.	Jockey.	Odds.
Three Sands	107	1	Wegrzyn	10-1
Good Neighbor	112	2	Bletzsuker	3-1
Spiteful	109	3	No boy	8-1
Chattnan	107	4	No boy	8-1
Epaminondus	112	5	No boy	6-1
America Fore	110	6	Fielding	2-1
Flying Hostess	115	7	Burns	5-2

NINTH RACE—Purse $1,200, claiming, 3 year olds and up, 1 3-16 miles:

Horse.	Wt.	P.P.	Jockey.	Odds.
Dorothy D. K.	106	1	Warren	4-1
Some Count	114	2	Hauer	20-1
Margo G.	106	3	Wegrzyn	20-1
Crucibenna	114	4	No boy	15-1
Whiscendent	111	5	Burns	10-1
Greville	118	6	Morrissey	8-1
Jungle Moon	116	7	Fielding	10-1
Jeffersontown	121	8	No boy	10-1
Mischief Afoot	118	9	Kieper	6-1
Idle Sun	118	10	Smith	8-5
Eleventh Hour	114	11	No boy	10-1
Heno Lion	114	12	Whiteing	4-1
Starcress	111	13	McLeod	10-1

ROCKINGHAM PARK RESULTS.

FIRST RACE—Purse $900, claiming, 4 year olds and up, 6 furlongs:
Centuple, 114; Gross 10.20 4.40 3.60
Fair Fighter, 109; Pratt.... 4.20 3.00
Frelan, 117; Lynch 4.20
Time, 1:15. Trimmed, Maesaca, Dark Mischief, Ring Leader, Lady Insco, Orcus, Thespian, Castleridge ran.

SECOND RACE—Purse $900, claiming, 2 year olds, 6 furlongs:
Cab Sir, 106; Williams....9.60 5.60 3.20
Entert'ment, 108; Canning.... 10.20 6.40
Emerson, 114; Claggett 5.20
Time, 1:16. Pinhi, Leo's Girl, Close Up, Renraw, Quatre Measure, Bomb Berlin, Gay Discovery, Pida, Gornil ran.

THIRD RACE—Purse $900, claiming, 3 year olds, 6 furlongs:
Charge, 110; Williams 4.80 3.20 2.80
Tintitter, 110; Scawthorne.... 6.40 5.00
Stargoo, 115; McMullen 10.40
Gaykis, Bowspirit, Diamond Back, Baby Doric, Devil's Wit, Indian Trace, Signal Corps, Brainstorm, Light Chaser ran.

FOURTH RACE—Purse $1,000, claiming, 4 year olds and up, 6 furlongs:
Don Lin 11, 106; P'mane.13.80 8.00 5.40
Dodge City, 109; Chafin.... 19.60 9.00
Me'yn Le Roy, 117; Lynch 6.60
Time, 1:14 3-5. Blue Steel, Boy Angler, Marogav, Marjorie ran.

FIFTH RACE—Purse $1,200, allowances, 3 year old and up, 1 1-16 miles:
Goober Lad, 115; W'lms.6.20 2.80 3.00
Momo Flag, 109; Permane.... 2.80 2.40
Peto Gino, 115; Pratt 3.00
Time, 1:49. Caesar B., Rough News, W. H. Kelly, Flashalong ran.

SIXTH RACE—Purse $1,000, claiming, 3 year olds and up, 1 1-16 miles:
First Draft, 115; Trent....5.80 3.60 out
Pollenator, 110; Pratt .... 2.40 out
Dingmans, 120; Gross .... out
Time, 1:50 2-5. Brooklandville ran.

SEVENTH RACE—Purse $900, claiming, 4 year olds and up, 1 1-16 miles:
Burgoo Trail, 113; T'nb'll 8.60 4.40 3.40
*Sea Fonds, 106; V'den's.... 3.60 3.60
White Hot 111; Trent 5.20
Time, 1:50 2-5. Stinging, Yannie Sid, Winged Paragraph, Lady Orchid ran. *Finished first but was disqualified and placed second.

EIGHTH RACE—Purse $900, claiming, 4 year olds and up, 1 1-16 miles:
Molasses Bill, 111; T'nb'll 4.60 2.60 2.20
Ack-Ack, 115; Snyder.... 3.40 2.40
Wire Me, 103; Williams 3.20
Time, 1:51. Kurdistan, Silver Whisk, Bid ran.

BELMONT PARK ENTRIES.

FIRST RACE—Purse $2,300, the Messina, maidens, 3 year olds and up, 6 furlongs:

Eaglestone	117	Satin Nose	117
†Air Transit	120	†Little Flyer	117
*Ancipital	120	Sea Convoy	117
*Brandon Point	120	Overtake	120
Star Way	120	Juldowee	117
Very Fair	120	Jaco Royal	120
‡Ranging	120		

*Apprentice allowance claimed. †Entry. ‡Entry.

SECOND RACE—Purse $10,000 added, the El Alamein handicap, 2 year olds, 6½ furlongs:

Wild Rice	108	Bee Mac	119
Home Flight	108	Black Badge	110
Sweeping Time	110	†Lucky Draw	119
Spook Ship	106	Conteasy	116
Stir Up	119	§Stronghold	110
Fox Brownie	110	‡Thread o' Gold	116
Valdina Craft	112	Nelson Dunstan	125
Nursery Tale	110	Bellwether	116
Megogo	107	Big Head	112
Smolensko	110	†Dance Team	115
Tudor King	110	Orham	108
Stymie	106	Alorter	120
Plasma	110	†Fleet Town	106
Surrogate	110		

†Entry. ‡Entry. §Entry.

THIRD RACE—Purse $2,300, claiming, hurdles, 3 year olds and up, about 1½ miles:

*Forest Ranger	150	*†Ossabaw	148
Nayr	150	Buck Eye	130
†Flat Lance	137	†Fieldfare	148
Muffled Drums	150	*West Haddon	147

†Entry.

FOURTH RACE—Purse $25,000 added, the Futurity, 2 year olds, 6½ furlongs:

Boojiana	119	Spheric	119
Stronghold	119	†Pambo	119
Platter	119	Pressure	119
Great Ripple	119	Rodney Stone	119
By Jimminy	122	Eternity	119
Ravenala	119	Occupy	122
*Pensive	122	Foot Free	119
†All Bright	119	†Dustman	119

*Entry. †Entry.

FIFTH RACE—Purse $10,000 added, the Tunisia handicap, all ages, mile:

Shut Out	122	Selection	100
Thumbs Up	120	Pictor	100
Water Pearl	104	With Regards	114
Bonnet Ann	107	First Fiddle	114

SIXTH RACE—Purse $25,000 added, the Jockey Club Gold cup, 3 year olds and up, 2 miles:

Oregon	117	Fairy Manhurst	117
Bourmont	117	Trierarch	117
Bolingbroke	124	Princequillo	117
Llanero	117		

SEVENTH RACE—Purse $2,500 added, handicap, class C, 3 year olds, 7 furlongs:

Suncap	118	Coronal	118
†Valdina Way	118	Bull's Eye	112
Good Morning	116	Alforay	110
Strategic	106	Jamesborough	107
Water Pearl	108	Swimmin' Hole	116
Wise Advice	110	Rex Granted	110
†Eve For Eye	106	Alfios	118
Hasteville	118	Sparkling Maid	105

†Entry.

EIGHTH RACE—Purse $3,500, 3 year olds and up, class C, 1¼ miles:

Justinian II.	118	Omission	115
Equinox	115	Oregon	118
‡Top Reward	107	†Sickle's Choice	116
‡Mark	[illegible]	†Don Juan II.	115

*Three pounds apprentice allowance claimed.

Daily Doubles

HAWTHORNE.
Air Warden and Michigan Blue........$5.60
BELMONT.
Enthrall and Ankylos........$96.00
ROCKINGHAM.
Centuple and Cab Sir........$31.40

HAWTHORNE PARK RESULTS.

FIRST RACE—Purse $1,200, allowances, maidens, 3 and 4 year olds, 6½ furlongs:
Air Warden, 113; Smith.... 3.20 2.60 2.40
High Peak, 113; Burns.... 5.20 4.20
Spike J., 113; Hauer 16.60
Time, 1:20 2-5. Second Glance, Reconcile, Sally Fin, Cushing, Linger Along, Educated, Liberty Crack, Blue Water ran.

SECOND RACE—Purse $1,200, claiming, 2 year olds, 6 furlongs:
Michigan Blue, 115; Burns 3.60 2.80 2.40
Tetra Dan, 109; Boucher.... 27.80 10.80
Black Mark, 109; McLeod 4.40
Time, 1:13 2-5. Gay Elf, Some Ad, King Bassel, Crumpet, Cape Race, Miss Merit, Cloe Flight, Grey Ethel, Madam High ran.

THIRD RACE—Purse $1,200, allowances, maidens, 2 year olds, 6½ furlongs:
Bell Song, 118; Smith....11.20 6.60 3.80
Lark Song, 118; LoTurco.... 13.40 4.80
Wise Sue, 118; Morrissey 2.80
Time, 1:20 1-5. Queen Kizzie, Dog Blessed, Head Flight, Many Bangles, Play Arm, Happy Factor ran.

FOURTH RACE—Purse $1,200, claiming, 3 year olds and up, 6 furlongs:
Anxiety, 111; Morrissey.19.20 9.00 5.60
Sharpshell, 112; Fielding.... 8.20 4.80
Limitation, 114; Smith 4.40
Time, 1:12 3-5. Patriot, Pearl Harbor, Flashtown, Remote Control, Joe Schenck ran.

FIFTH RACE—Purse $1,200 allowances, 2 year olds, 6½ furlongs:
*Sirius, 122; Burns.... 2.20 2.60 2.40
*Challenge Me, 114; F'd'g 3.20 3.40 3.40
Quaker, 114; Wegrzyn 4.00
Time, 1:19 3-5. Valdina Clown, Cherry Wine, Rockwood Boy, Compatriot ran. *Dead heat for first.

SIXTH RACE—Purse $1,400, allowances, 3 year olds and up, 1 mile and 70 yards:
Choppy Sea, 111; Smith..15.00 7.60 4.80
Mixer, 113; Bletzacker.... 5.60 4.00
The Finest, 114; Burns 3.20
Time, 1:42 4-5. Lum's Pride, Valdina Groom, Super Justice, Latent, Rosy Brand ran.

SEVENTH RACE—Purse $1,300, allowances, 3 year olds and up, 1 1-16 miles:
ConstantAim, 110; Mor'y.21.80 7.80 5.20
Brown Mate, 108; Wegrzyn.... 4.80 3.40
Afghanistan, 113; Bletz'ker 3.20
Time, 1:46. Lupie, Epiget, Vain Captain, Subdue, Trim Stepper, Prince O'Mars, Flying Double, K. Rounder ran.

EIGHTH RACE—Purse $1,200, claiming, 3 year olds, 1 mile and 70 yards:
Troth, 110; Fielding....23.20 12.00 6.00
Materialise, 115; LoTurco.... 11.00 6.60
Valnor, 109; Boucher 4.00
Time, 1:45 2-5. Hair Grand, Lawreida, Coordinator, Rocket Gal, Miss Monarch ran.

BELMONT PARK RESULTS.

FIRST RACE—Purse $1,800, claiming, 3 year olds and up, 6 furlongs:
Enthrall, 111; Arcaro.... 9.30 6.60 5.40
Adventurous, 113; Scott.... 19.30 13.60
Recognize, 106; Mann 13.50
Time, 1:13 2-5. Amperage, Freeland's Lad, Pompa Negri, Bottle Imp, Urge Me, Sievon ran.

SECOND RACE—Purse $1,800, claiming, 2 year olds, 1 mile:
Ankylos, 116; Jemas....11.40 6.80 4.40
Porter's Pride, 111; Wall.... 42.20 14.80
Hay Burner, 108; Mehrt'n 3.30
Time, 1:41 2-5. Pine Knot, Sixteen Cents, Balfior, Grace Tamm, Town Gallant, Pas-san, Bradwin, Dislocate, Dispatch ran.

THIRD RACE—Purse $1,800, claiming, 3 year olds and up, about 2 miles:
Poco Bi'co II., 146; Scott.31.50 7.60 4.70
Winged H'fa, 150; Brown.... 5.80 4.30
Rougemont, 146; Leonard 5.40
Time, 4:11 4-5. National Anthem, Cupid, Tioga, Galway Blazer ran.

FOURTH RACE—Purse $2,300, Class C, 3 year olds and up, 6 furlongs:
Even Stitch, 112; Jemas.. 9.50 6.20 4.30
Samaritan, 112; Grohs.... 8.00 5.40
Fair Weather, 112; L'rd'n 5.40
Time, 1:10 3-5. Lady Flares, Red Rosette, Medid, Navigating, Smiles, Sassy Lady ran.

FIFTH RACE—Purse $2,300, special weights, maidens, 2 year old, 6 furlongs:
‡Galtown, 116; Arcaro.13.20 6.50 4.90
Iron Maiden, 116; Grohs.... 6.30 4.90
‡Starend, 116; Peters 3.30
Time, 1:11 1-5. *Smoothly, Vietta, Danger, †Frizelle Blue, †All After, Grazes Bowl, Jamoke, †Francs D'Or, ‡Second Front ran. *Entry. †Entry. ‡Entry.

SIXTH RACE—Purse $2,500 added, Class C, 4 year olds and up, 7 furlongs:
Grasshop'r II., 115; Grohs 5.00 2.60 out
Scotl'd Light, 117; Arcaro.... 2.20 out
Sambor'bon, 119; Gonz'l'z .... out
Time, 1:24 4-5. Air Current ran.

SEVENTH RACE—Purse $1,800, claiming, 4 year olds and up, 1 1-16 miles:
[illegible]

TILDEN WINS AT SOCCER.

Tilden Tech of the City league shut out Morton of the Suburban league, [illegible] yesterday in a practice soccer game in Cicero.

ARMY BREAD'S SO TASTY EVEN BAKERS EAT IT!

24,986 Loaves Turned Out Daily.

BY ARTHUR VEYSEY.
[Chicago Tribune Press Service.]

With the 2d Army in Tennessee, Oct. 1.—Take 41 pounds of flour, add 28 pounds of other stuff, mix it and pound it around—gently, please—chop it into chunks, bake it, and within three hours you will have 31 loaves of army bread, each weighing two pounds.

The bread is so good that a field bakery battalion has to make 806 batches [24,986 loaves] every day to satisfy the 90,000 men on maneuvers. It's so good that even the bakers and the officers in charge of the battalion eat it.

Maj. Harry W. McCormick, 4444 Howard avenue, Western Springs, Ill., the battalion commander, said his group can make bread either with or without equipment.

Powered Mixers Used.

With "equipment," baking is done in long tents. The raw ingredients enter at one end. The bakers weigh the portions and throw them into mixers powered by gasoline motors. In 10 minutes the dough is ready for insulated, barrel-like containers, where it raises for an hour and a half, is punched down, raises for 40 minutes more, and then is cut into two pound four ounce chunks. Then comes "panning."

Five loaves go into a long pan. This is placed in a covered rack to raise for another 45 minutes. Then it is popped into a 450 degree gasoline heated oven. After a crust is formed the temperature is lowered to 360 degrees. The bread bakes 80 minutes, each loaf losing 4 ounces. Taken from the pans, it is left to cool, is boxed in 80 pound cardboard cartons, and is trucked to the "front."

Here's Army's Recipe.

Here is the army recipe for 31 loaves: 41 pounds enriched flour, 23 pounds water, 13 ounces yeast, 1 pound salt, 20 ounces sugar, 13 ounces shortening, 1 pound powdered skim milk [equal to 4 cups whole milk], 1½ ounces yeast food to stimulate the yeast action, and 1 ounce of a mold retarding product.

The bakers practice making bread without equipment, in preparation for the day when bombers might wreck their camp. The ingredients are placed in a big tub. Six men work on the dough. Others build ovens of mud, waste brick, old barrels, bits of steel, or whatever else can be found on scrap piles.

Simplest method is to dig a trench, build a big fire in it, pull out the blazing sticks, place the bread pans on the coals, cover the trench with a chunk of metal, and rebuild the fire atop the trench.

TWO INDICTED AS SLAYERS IN GAS DEATH ROBBERY

Edward Damiani, 28 years old, 2734 Hampden court, and Alvin Krause, 29, of 2755 Haddon avenue, were named in an indictment returned yesterday before Acting Chief Justice Harold G. Ward of Criminal court, charging them with the murder by gas of a currency exchange cashier during a robbery in June.

Krause also was named in another indictment charging him with the slaying of a real estate man during another exchange robbery in June.

The cashier, Miss Agnes Olson, 54, of 5306 Belle Plaine avenue, died as the result of gas which the bandits shot into her cage.

5 MEN STRICKEN IN PLANT; BLAME FOOD POISONING

Five men were in West Suburban hospital, Oak Park, last night, apparently victims of food poisoning. They were stricken while at work in the Amertorp corporation plant at 7500 Roosevelt road, Forest Park. Their condition was reported serious, but it is expected that they will recover. Whether other employes were affected was not indicated.

SECRET SESSION DECREES B AND C GAS RATION CUT

M'Keough Says Area Exceeded Quota.

BY ORVILLE DWYER.

Four ranking burocrats sat down in Washington, D. C., Wednesday and decided to cut midwestern B and C gasoline rations from 3 to 2 gallons. They acted so secretly that even Ralph K. Davies, chief deputy petroleum administrator for war, knew nothing about it 24 hours after the order was drafted. Then the office of price administration made a surprise announcement and the order became effective five hours later.

This was revealed yesterday by Raymond S. McKeough, regional administrator for OPA, and Edward F. Stegen, regional rationing executive.

They said that those who met Wednesday afternoon and determined on the cut were: James F. Byrnes, director of war mobilization; Harold L. Ickes, petroleum administrator for war and as secretary of the interior a member of President Roosevelt's cabinet; Prentiss Brown, OPA administrator; and Charles Wilson, vice chairman of the war production board.

Davies Left Uninformed.

Ickes' failure to inform Davies, his chief assistant, of the reduction was disclosed by B. J. Majewski, vice president of the Deep Rock Oil corporation and marketing chairman of the petroleum industry committee for the 15 midwestern states.

Majewski said he had talked by telephone with Davies in Washington on Thursday, 24 hours after the cut had been decreed, at which time Davies denied that any gasoline rationing reduction was impending.

McKeough revealed that midwestern rationing had broken down when the cut came. The midwest, he said, had been allotted 480,000 barrels of gasoline a day for the third quarter of this year; that this quota was cut to 467,000 barrels for the fourth quarter; but that under OPA rationing 533,000 barrels a day has been rationed up to the moment.

Group Riding Declines.

In spite of the overrationing, most of it on B and C supplements, group riding has lagged, he said. Up until now only an average of 1.9 persons has been carried to and from war plants under group riding plans. This average, he added, must be lifted to 3.5 persons under the cut.

Michael F. Mulcahy, Chicago area administrator, said, however, that the six counties under his office have a group riding average far higher than the average. The thousands of automobiles carrying workers to the Western Electric plant, he said, carry an average of 4.5 persons per car.

McKeough said applications for additional gasoline would not be accepted until Oct. 15. In reviewing applications for restoration of gasoline lost by the reduction in coupon values, OPA officials said additional gasoline would not be granted unless the maximum number of persons was carried by each driver.

Mallard Family Awakens to Find Fountain Is Dry

Three little mallard ducks which had lived all summer at Buckingham fountain in Grant park awoke yesterday to find sparkling water gone, for the fountain had been drained for the winter. William Lavelle, engineer who operates the fountain and had fed them all summer, hadn't meant to abandon them, tho. But the ducks didn't know that and neither did the labor crew that arrived early yesterday to clean the fountain basin. Workmen carried mama and the babies over to Lake Michigan.

Friend of the Yanks

[The Friend of the Yanks department will answer questions about the draft and military service, both in the daily columns and by mail, if stamped, self-addressed envelopes are sent with queries.]

H. F. C. writes: "We have been continuously told that a background in science and mathematics is absolutely necessary for a commission in the navy. Is there no need for men with more general college education or is this information correct?"

ANSWER: Unfortunately you have received altogether the wrong impression. When our navy was first being rapidly expanded, there was immediate and pressing need for men with specialized training and relatively few openings for men with more general backgrounds. Today the situation is radically different. The navy still needs as specialists men well grounded in mathematics and science, particularly math and physics, but there are assignments for men with more general college training. For example, the navy needs men badly for general sea duty officers. These men can be between 19 and 35 years of age and have uncorrected vision as low as 15-20 using both eyes and still be accepted. There are also many billets in the navy supply corps for men between 19 and 29 with college degrees and administrative and executive experience in the handling of materials, supplies, accounts, perpetual inventory, and so on. In addition there is air combat intelligence and a score of other special programs into which qualified men can be fitted. Men who feel they are qualified either by education or experience should visit the nearest office of naval officer procurement and request an interview and get a first hand decision. If they prefer, these men are invited to write to this department about their qualifications and experience and we will be glad to advise and assist them.

C. S. W. asks: "Can you tell me what the letters CASU No. 15 in my son's address mean?"

ANSWER: It means carrier aircraft service unit, No. 15.

B. J. L. writes: "My brother received a classification from his draft board in April as 2-B but it did not have an expiring date. Does this mean he is deferred for the duration?"

ANSWER: By no means is he deferred for the duration. Deferred classifications are given for a maximum of six months and are subject to review by the local board before expiration if the board has cause to do so.

D. E. S. asks: "Is there any way a private citizen can institute proceedings against a draft board? There are several of us in the community who have at last gotten together and compared notes and decided we'd like to have the whole thing opened up before a court of law."

ANSWER: Be sure of your facts and cases, and then see the district attorney.

OBITUARIES

B. J. Libbe.

B. J. [Ben] Libbe, veteran railway traffic department worker, died yesterday in Chicago Memorial hospital. He spent many years with the Santa Fe railroad in Minneapolis, St. Louis, and Chicago, retiring a few years ago at the age of 70. He formerly held traffic positions with the Iowa Central and Alton lines. In recent years he had been employed by the Pacific-Atlantic Shippers' association, 356 North Halsted street. He is survived by a daughter, Miss Margaret. The family home is at 6928 Oglesby avenue.

Mrs. Anna B. Hazen.

Funeral services for Mrs. Anna B. Hazen, 68 years old, wife of Judge Irwin Hazen, formerly of Chicago, were held yesterday afternoon in San Diego, Cal., their home for the last eight years. Judge Hazen formerly was an alderman in Chicago. Mrs. Hazen, prominent in social service work during her 40 years of residence here, continued her work in California. She died Tuesday.

George A. C. Christiancy.

New York, Oct. 1 (AP).—George A. C. Christiancy, 81 years old, one time acting assistant United States attorney general and a close friend of Gen. John J. Pershing, died today. He was a native of Monroe, Mich.

OPA EXPLAINS PLAN TO ISSUE RATION TOKENS

The office of price administration yesterday outlined plans for the use of ration tokens which will be put in circulation early in 1944.

The tokens will be of plastic or glass, will be slightly larger than a nickel, and will be inscribed to designate the foods for which they are good.

Bids on the manufacture of an initial supply of 900,000,000 of the discs—400,000,000 blue and 500,000,000 red—will be opened Monday.

Each token will have a value of one point and will have no expiration date. The blue tokens will be used as change for processed food stamps and the red for red meats-fats stamps.

All red and blue stamps will be assigned a new uniform value of 10 points when the tokens are placed in use, OPA announced. Thus a customer making an eight-point blue stamp purchase would receive two blue tokens as change, to be used at any time.

Thru the use of tokens and uniform stamp values, OPA expects war ration book 4, scheduled for distribution late this month, to last approximately two years.

MRS. ENDEMANN DIES IN HOME OF HALF A CENTURY

Mrs. Anna Burger Endemann, pioneer resident of the Bridgeport district, died yesterday in her home, 3051 Broad street, where she and her husband, Charles, had lived for half a century. She was 82 years old.

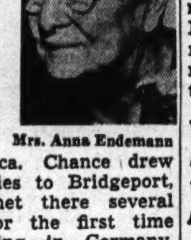
Mrs. Anna Endemann

Mr. and Mrs. Endemann were born in Germany. Strangers, they first met as they were about to leave for America. Chance drew both their families to Bridgeport, and the two met there several months later, for the first time since the meeting in Germany. They were married 63 years ago.

Mrs. Endemann is survived by her husband, who is 92; four daughters, four sons, 15 grandchildren, and five great-grandchildren. Funeral services will be held at 9:30 a. m. Tuesday from the chapel at 2963 Archer avenue to Immaculate Conception church. Burial will be in St. Boniface cemetery.

COUNTY E BOND QUOTA MUST BE MET TODAY

Today is the last opportunity for Cook county residents to put the county over the E bond quota of approximately $116,000,000 for the third war loan drive. At the close of business Thursday evening, the treasury department announced yesterday, $69,432,000 in E bond money, or only 59 per cent of the quota, had been taken in by the county war finance staff.

With two days of the drive remaining the county as a whole had put $789,372,000 into bond money, a healthy margin over its quota of approximately 747 million dollars, but the largest portions of the amount were contributed by companies and corporations. Sales to individuals amounted to only $130,521,000.

Illinois' total Thursday night was 988 million dollars, or 107 per cent of the quota of 921 million, it was announced yesterday.

The national total last night was 16 billion 220 million dollars, more than a billion in excess of the goal, it was announced in Washington.

Horse Sense Answers

1. Forty-two pounds flour.
2. Divorce.
3. Corn.
4. Six and seven-eighths hat.
5. Wool.
6. Baked ham and veal roast at 300 degrees; the others at 450.

PAL OF FACTOR INDICTED ON NEW FRAUD CHARGES

Sam M. Seinfeld of Chicago, one of John [Jake the Barber] Factor's 10 co-defendants in the Cedar Rapids, Ia., whisky warehouse receipts mail fraud case, was indicted with three others by the federal grand jury in Chicago yesterday on charges of swindling about 60 investors out of $100,000, in 1939 and 1940, thru the use of counterfeit receipts.

Seinfeld, who was sentenced to three years and fined $500 last Feb. 2 when Factor received a 10 year term and a fine of $10,000, is in Leavenworth prison. Indicted with him in Chicago were Richard F. Vidaver Sr., who is serving a five year sentence in the Atlanta penitentiary for a mail fraud offense committed in Virginia; Albert Lauer and Louis U. Ainbinder. Francis J. McGreal, assistant United States attorney, said Ainbinder is a civilian employe of the war department in New Orleans, La. McGreal said one victim is Joseph A. Hatch of Naperville, a church janitor, who lost $22,000.

BELIEVE POLIO WANING; 10 NEW CASES REPORTED

Ten new cases of infantile paralysis and no deaths were reported yesterday by city and county health officers for the 24 hour period ending at 9 a. m. Five of the new cases were in the city, raising the city total since the start of the epidemic to 819. There have been 76 deaths. The other five new cases were in Berwyn, Elmwood Park, Park Ridge, Evanston, and Hanover township. County totals are now 232 cases and 18 deaths.

An indication of the waning severity of the epidemic was Dr. Edward A. Piszczek's statement that there have been only 18 county cases reported so far this week as against 27 for the same period last week. Dr. Piszczek is county health director.

The first case in Zion was reported yesterday. The patient is Elizabeth Ladishew, 9 years old, 3100 Gabriel avenue, Zion, who has been ill a week.

CURRENT MONTH NEW CAR QUOTA FOR COUNTY 895

Cook county motorists may purchase 895 automobiles and 1,200 bicycles in October, Michael F. Mulcahy, area office of price administration head, said yesterday. Other auto and bicycle quotas for the area by counties are, respectively: Du Page, 27 and 85; Lake [Ill.], 35 and 100; McHenry, 18 and 43; Kane, 23 and 100, and Lake [Ind.], 60 and 180.

A motorist whose total gasoline ration mileage is 240 miles a month or less may obtain certificates for grade III. tires only if he uses his car for occupational driving, Mulcahy said.

Any applicant using 240 to 600 miles a month may be issued grade III. certificates. Only those with a monthly mileage of 601 or more miles are eligible to get grade I. tires.

VAULT COMPANY TO START GIVING BACK VALUABLES

Fifteen boxholders who were victims of the July looting at the Portage Park Vault company were notified yesterday to appear at the vault company, 4717 Irving Park road, beto retrieve their part of the contents of their boxes which the burglars left behind.

Nineteen more will receive postcards asking them to appear Tuesday, with others summoned each day until all the 442 boxholders have recovered their property. One or more attorneys for the Maryland Casualty company, the surety firm carrying the insurance on the boxes, will be present as vault company employes turn over the property to the owners.

CALL Hursen for PERFECT FUNERAL SERVICE
24 AIR-CONDITIONED SPACIOUS CHAPELS FINEST IN CHICAGO
NORTH: 929 W. Belmont
SOUTH: 1820 S. Michigan
WEST: 2346 W. Madison
EASY TO REACH BY "L" BUS OR STREET CAR
Hursen UNDERTAKER

OFFICIAL WEATHER FORECAST

INDIANA: Cooler.
LOWER MICHIGAN: Cooler.
WISCONSIN: Cooler in forenoon, not quite so cool in afternoon and evening.

Highest temperature for the last 12 hours and lowest for the last 24 hours preceding 7:30 p. m. Oct. 1:

	H.	L.		H.	L.
Albuquerque	73	53	Kansas City	69	62
Atlanta	82	57	Louisville	85	50
Bismarck	77	36	Memphis	83	57
Brownsville	86	72	Miami	83	73
Cheyenne	65	43	Mpls.-St. Paul	69	47
Chicago	76	58	New Orleans	83	68
Columbus	80	51	New York	69	57
Des Moines	73	61	Pittsburgh	70	57
Detroit	78	52	St. Louis	69	59
Fort Worth	75	65	Wash'gton, D.C.	68	59

Precipitation in inches: New York, 1.05.

PARTY CHIEFS VISIT BIER OF PARKE BROWN

Political leaders, headed by Mayor Kelly and Lt. Gov. Hugh T. Cross, visited the chapel at 200 East Erie street last night to honor the memory of Parke Brown, political editor of THE TRIBUNE, who died of a heart attack Thursday following an operation. The mingling of Republican and Democratic leaders was viewed as a testimonial to his fairness as a political writer.

Among those who paid their respects were Atty. Gen. George F. Barrett; Werner W. Schroeder, Republican national committeeman for Illinois; Elmer J. Schnackenberg, speaker of the Illinois house of representatives; Richard J. Lyons, Republican leader; T. P. Sullivan, state director of public safety; Edward F. Moore, former chairman of Cook County Republican Central committee, and Judges Julius Miner and Cornelius J. Harrington. There were many others of both parties.

Funeral services for Mr. Brown will be held at 11 a. m. today in the Fourth Presbyterian church, Michigan avenue and Delaware place. The Rev. Harrison Ray Anderson, pastor, will officiate, assisted by the Rev. John Evans, religion editor of THE TRIBUNE. Mr. Brown, who was 60 years old, had been on THE TRIBUNE staff 40 years. He is survived by his widow, May; a sister and a brother.

ANDREW MYRUP, HEAD OF BAKERY WORKERS, DIES

Andrew A. Myrup, president of the Bakery and Confectionery Workers' International union of the American Federation of Labor, died yesterday in the Statler hotel, Boston, Mass. He was in Boston attending the convention of the AFL union label trades department, of which he was vice president.

Mr. Myrup, 62 years old, was born in Copenhagen, Denmark. He became a member of the bakery and confectionery union, local 62, in 1901. Shortly thereafter he became business agent of the local and at the convention of 1908 was elected international secretary. He became the union's first president. He also was a vice president of the Union Labor Life Insurance company and a member of King Oscar Masonic lodge and the Royal Order of Moose.

Mr. Myrup lived at 3911 North Hamlin avenue. He is survived by his widow, Emma, two daughters, Jean and Mrs. Elinore Padulo, and a son, Arthur W. Funeral services will be held Tuesday at 2 p. m. from 3301 Fullerton avenue.

Order Maj. Gen. Maxwell to Staff Job in Washington

Maj. Gen. Russell L. Maxwell, commanding officer at Camp Ellis, Ill., since May 1, has been ordered to Washington, D. C., as an assistant chief of the war department staff in charge of supply, it was announced yesterday by Maj. Gen. H. S. Aurand, head of the 6th service command. Gen. Maxwell's successor was not announced.

DIES AFTER FALL.

Mrs. Mary Wright, 90 years old, 7346 Clyde avenue, died yesterday in Jackson Park hospital of complications resulting from a fracture of a hip suffered in a fall Thursday.

UNDERTAKERS.

Lain & Son Funeral Service Information

SOUTH SIDE CHAPEL
63D AND HARVARD-AVENUE, PHONE WENTWORTH 0025.

SATURDAY.
ROWLAND—Alice Ann. 10 a. m. at chapel.
SWINK—William E. 11 a. m. at chapel.

SUNDAY.
PILGRIM—Harriet. 8 p. m. at chapel.

MONDAY.
DAVIS—Fred J. 3 p. m. at chapel.
ROURKE—John Daniel. 2 p. m. at chapel.

NORTH SIDE CHAPEL
5501 N. ASHLAND-AVENUE, PHONE LONGBEACH 2646.

SATURDAY.
MOORE—Thomas J. 10 a. m. in church.
NYGREN—Roy W. 3 p. m. at chapel.
RYAN—Thomas J. 11 a. m. in church.
STENSBO—Marcus. 2 p. m. at chapel.

MONDAY.
BECKER—Katharine. 3 p. m. at chapel.
CANFIELD—Georgiana L. 1 p. m. at graveside.
SNIDER—Harry E. 10:30 a. m. at Acacia.

JOHN CARROLL SONS "HOME FOR FUNERALS"
ERIE AT WABASH. WHI. 6060.
4542 RAVENSWOOD. LON. 0305.
C. H. JORDAN & CO.
FUNERAL HOME. 200 E. ERIE-ST.
89 YEARS' SERVICE
SKEELES-BIDDLE.
7838 COTTAGE GROVE. RAD. 0220.
MONUMENTS AND MAUSOLEUMS.
CEMETERY MARKERS. MONUMENTS AT Savings. Sears-Roebuck. State-st. Basem't.

ASK SUSPENSION OF 4 WHOLESALE MEAT CONCERNS

The office of price administration yesterday filed suspension proceedings against four wholesale meat companies, alleging side payments of 2 to 12 cents a pound were collected from retail dealers, Michael F. Mulcahy, Chicago area administrator, said. They were:

Guggenheim Brothers Provision company, 835 Fulton street; Joseph and John Vesely, doing business as the V. & V. Provision company, 216 North Peoria street; R. Sabath, 1630 South Oak Park avenue, Cicero, and Isidore B. Cohen and William Greenberg, 840 Fulton street.

DEATH NOTICES

In Memoriam.

ALBRECHT—Caroline Albrecht. In loving memory of our dear wife, mother, and grandmother, whom God saw fit to call home one year ago today.
You're not forgotten, mother dear,
Nor shall you ever be,
As long as life and memory last
We shall remember thee.
HUSBAND, SONS, DAUGHTERS-IN-LAW, AND GRANDCHILDREN.

DOWLING—Margaret Patricia Dowling. Remembering your eighteenth birthday Tho you're gone almost a year.
If my tears you hear—Peg dear, remember,
That I remember all the year. EILEEN.

DOWLING—Peggy Dowling. In memory of your eighteenth birthday.
We mourn for her in silence,
No eyes can see us weep,
But many a silent tear is shed
While others are asleep.
LOVING FAMILY.

McCONNELL—Bertha Lurette McConnell. In loving memory.
FRANK, JANE, AND PATRICIA.

PETERMAN—John L. Peterman. "Life is, because God is."

PYKETT—Joseph Pykett. In loving memory of our dear husband and father, who passed away nine years ago today.
Deep in our hearts lies a picture
Of a loved one laid to rest.
In memory's frame we shall keep it
Because he was one of the best.
LOVING WIFE AND CHILDREN.

WECKERING—James P. Weckering. In fond memory of our dear husband and father, who suddenly left us two years ago today.
The blow was hard,
The shock severe.
We never thought his death so near,
Only those who have lost can tell
The pain of parting without farewell.
LOVING WIFE AND CHILDREN.

WOLFF—Helena Wolff, who passed away Oct. 2, 1941.
You are not forgotten, nor will you ever be.
I miss you now; as time goes by
I miss you more, your loving smile,
Your gentle face; no one can fill your vacant place.
Your loving husband, FELIX WOLFF.

ABRAM—David Abram, husband of Elizabeth [nee Moore], father of Noah J., brother of Mrs. Margaret Warrick, Noah J. Abram, Mrs. Thomas Coles, Richard Abram, and Mrs. Jennie Phillips. Resting at funeral home, 6910 Windsor avenue, Berwyn, Ill. Services Monday, 2 p. m., at Berwyn Methodist church, 34th and Grove avenue, Berwyn. Interment Mount Auburn cemetery.

BELL—John Ogden Bell of Croydon hotel, retired superintendent of transportation, C. & E. I. R. R., at St. Luke's hospital Sept. 30, 1943, uncle of L. E. Reynolds of Westfield, N. J.; J. Ross Thompson of Kalamazoo, Mich., and Ray Thompson of Grand Rapids, Mich. Funeral at 4:30 p. m. Saturday, Oct. 2, Edmund Dickson chapel, Danville, Ill.

BERGENER—William J. Bergener, son of the late Ludolf and Anna Bergener, brother of Mrs. Dorothea Hurley, Ottilie, Clara, Charles, Anna, and the late Henry, uncle of Charles Bergener Jr. Funeral Monday, 2 p. m., at chapel, 2346 W. Madison street. Member of Van Buren post, American Legion.

BIALK—See William Olson notice.

BOOTH—See Catherine Anne Seegert notice.

BUCHHOLZ—Matilda Buchholz, nee Krichbaum, Sept. 30, of 4211 Wilcox street, beloved wife of the late Henry G., dear mother of Mrs. Helen Abercrombie, Mrs. Clara Wiersema, Mrs. Lillian Lawhon, Henry, Charles, Mrs. Matilda Barry, Fred, and Mrs. Violet Gyssler, sister of Elizabeth, Philip, and the late Margaret. Services Saturday, Oct. 2, at 1 p. m., at chapel, 124-126 Madison street, Oak Park, at Lombard avenue. Interment Woodlawn.

BURNHAM—1st Lt. Spencer Otis Burnham, U. S. A. engineers' combat battalion, suddenly Sept. 28, near Scottsville, Ky., son of D. H. and Helen Otis Burnham, brother of Lt. D. H. Burnham Jr., U. S. N. Services Saturday, Oct. 2 at 11 a. m., Graceland cemetery chapel, Chicago, Ill.

CALVIN—Katherine Calvin, suddenly, dear mother of George and Arthur. Resting at chapel, 1817 E. 71st street. Funeral Monday, 9:30, to St. Philip Neri church. Mass 9:30. Interment Mount Olivet. Pla. 5829.

CAPONIGRI—Vito Caponigri, beloved husband of the late Anna Maria, fond father of Cristoforo, Daniel, and Sebastian. Funeral Monday, Oct. 4, at 9:30 a. m. from chapel, 2942 Wentworth avenue, to Sancta Maria Incoronata church. Interment Mount Carmel. Inf., Nevada 0644.

CHARLESON—Malcolm Daniel Charleson, Sept. 30, 1943, at his home, Libertyville, Ill., husband of Isabella Sugden Charleson, father of Katherine and Lt. David Charleson, U. S. A. Service 2 p. m. Sunday at Ray-Burnett funeral home, Libertyville. Burial Diamond Lake cemetery.

CONNELLY—Catherine Smith Connelly of 4723 Erie street, beloved wife of the late James, loving mother of Bernard, Joseph, and the late Edward. Funeral Monday, 9:30 a. m., from chapel, 4817 Madison street, to Our Lady Help of Christians church. Burial Mount Carmel. Austin 1137.

CONNER—Mary A. Conner of Libertyville, Ill., Sept. 29, daughter of the late James and Annie Conner, sister of Mrs. F. A. Dolton of Mundelein and William G. Conner of Rochelle, Ill. Funeral Saturday, 2 p. m., at Ray-Burnett Funeral home, 120 W. Park avenue, Libertyville, Ill. Interment Lakeside.

DAVIS—Fred James Davis, 6938 S. Peoria street, Oct. 1, 1943, beloved husband of the late Martha Davis, father of Fred J., Albert R., Mrs. E. Hayden, and George L. Davis. At chapel, 63d and Harvard, where services will be held Monday, Oct. 4, at 3 p. m. Interment Oak Woods.

DE BOK—Helen Jane De Bok of 14494 Lincoln avenue, Dolton, beloved daughter of Edward and Helen Swanson, fond sister of Earl and Mrs. Dorothy Kagemann. Resting at funeral home, 244 E. 138th street. Information, call Interocean 9860.

DEWEY—Ernest D. Dewey, Sept. 30, 1943, husband of the late Edith. Services at chapel, 2701 N. Clark street, Saturday at 3 p. m. Interment private.

DIMMER—William J. Dimmer of 3056 Logan boulevard, beloved son of the late John and Mary, nee Harrington; fond brother of Elizabeth G. Dimmer, Mrs. R. I. Caspers, the late Minnie and Helen Dimmer. Funeral Saturday at 10:30 a. m. from funeral home, 2166-68 N. California avenue, at Palmer street, to St. Sylvester's church. Interment Calvary. Member of St. Sylvester's Holy Name society. Information, Humboldt 2773.

DUNTON—Nellie Dunton, Oct. 1, 1943, aged 84 years, daughter of the late Mr. and Mrs. Thomas F. Dunton, sister of Mrs. Mary B. Newman, aunt of Allen B. Ripley, Mrs. Walter Goodwillie, and Miss Anne R. Newman. Services in chapel, 4227 Cottage Grove avenue, Monday at 2 p. m. Interment Graceland.

EGAN—Stephen M. Egan, beloved husband of the late Isabelle [nee Killeen], dear father of William M., Marie C., Mrs. Helen Winter, Margaret F., Agnes L., and Elwood Egan, grandfather of Helen Marie, and Rita Winter and Elwood Egan, brother of Mrs. Agnes McCarthy, Mrs. Catherine Joyce, and Mrs. Elizabeth Link, uncle of Edward and William Egan. Member of Holy Name society. Funeral from chapel, 4138 Madison street, Monday at 9:45 a. m. to St. Mel's church. Interment Mount Carmel.

DEATH NOTICES

ENDEMANN—Anna Endemann, nee Burger, late of 3051 Broad street, beloved wife of Charles, dear mother of Margaret Nakelsky, William, Joseph, Mayme Wills, Anna O'Donnell, Charles, Gertrude Mazer, and Jacob, sister of Mary Smith and Margaret Franz, 15 grandchildren and five great-grandchildren. Resting at funeral home, 2963 Archer avenue. Funeral Tuesday, Oct. 5, at 9:30 a. m., to Immaculate Conception church for solemn requiem high mass. Burial St. Boniface. Ste. 0460.

FELKINS—Jerome Felkins, suddenly, dear son of Mrs. Elizabeth Nelson and Charles Felkins. Resting at chapel, 6000 S. Halsted street, where services will be held Monday at 1:30 p. m. Interment Mount Hope. Norm. 2121.

GERSEY—Mae Anna Gersey. Funeral Monday, 10 a. m., from funeral home, 134 S. York street, Elmhurst, in Immaculate Conception church. Interment St. Adalbert's. Phone Elmhurst 18.

GODFREY—Catherine T. Godfrey, beloved daughter of the late John and Mary, nee Durkin; fond sister of John, James, William, Frank, Nora, Mrs. A. Johnston, Mrs. H. M. Holcomb, Mrs. Arthur M. Warner, Mrs. Robert M. Smith, and the late Thomas and Joseph. Funeral from her late residence, 930 E. 44th street, Monday at 8:45 a. m., to St. Ambrose church. Interment Mount Olivet. Triangle 7300.

GOULD—Clara E. Gould, wife of the late Dr. Cassius, beloved mother of Dr. Harold V. Gould and Ruth E. Jacobs. At funeral home, 1732 Wilson avenue. Services Saturday, 2 p. m. Interment Rosehill.

GRANZOW—Charles Granzow, beloved husband of Minnie, fond father of Mabel Marnie, grandfather of Leslie and Lois. At chapel, 3905-07 Lincoln avenue, where services will be held Monday at 3 p. m. Interment Irving Park.

HANKES—Louis C. Hankes, Sept. 30, beloved husband of Mabel, nee Reed; fond father of Mrs. Ila Dahlen, brother of Mrs. Gruninger, Frank, and Edward Hankes. Services Monday, Oct 4, at 1 p. m. at late residence, 1315 Elmdale avenue. Interment Oakridge. Member of Camp No. 30, Spanish American War Veterans.

HARTLEY—Sarah Hartley of Melrose Park, Ill., Sept. 30, beloved wife of William F., fond mother of Thomas and Shirley Hartley, sister of Martha Travis. Resting at chapel, 5522 S. Halsted street, where services will be held Monday, 1:30 p. m. Interment Mount Greenwood.

HEY—Colby Hey, suddenly, Sept. 30, beloved son of Mary and the late Frederick, brother of Mrs. Stella Harris. Services Monday, 1:30 p. m., at funeral home, 5200 N. Western avenue, corner Foster. Interment Rosehill cemetery.

HOFF—John P. Hoff, late of 7013 S. Damen avenue, beloved husband of Bertha Meuris Hoff, loving father of John P. Jr., Edward S., Mrs. Bertha Preuss and Mrs. Marie Barry, fond brother of Mrs. M. W. Schmidt, Sister M. Brunonia, N. D., and Mrs. K. Kellberg. Funeral Monday, 9:30 a. m., from funeral home, Halsted at 76th street, to St. Justin Martyr church. Interment St. Mary's cemetery. Member and former secretary of The Firemen's association, Local 2 of Chicago, and member of Retired Firemen's association. Stewart 7700.

INGRAM—Lena Louise Ingram, Sept. 29, late of 5255 Ferdinand street, beloved wife of Fred G. Ingram, fond daughter of Mary Meyers of Stevensville, Mich., and the late Fred J. Meyers. Funeral services at funeral home, 4817 Chicago avenue, Sunday, Oct. 3, at 3 p. m. Interment Stevensville, Mich., Monday.

JOHNSON—Fred J. Johnson of 127 W. 111th place, Sept. 29, 1943, beloved husband of Emma, dear father of Ellen L. Hanson, Victor, Einar, P. F. C. Fred, Corp. Carl E., Pvt. Herbert, the late Anna Brandt, and Ruth Thomas. Funeral Monday, 2 p. m., at chapel, 10234 S. Michigan avenue. Interment Cedar Park.

JONES—Lewis A. Jones, Sept. 30, of 3529 W. Congress street, husband of Mary E. Jones, father of Elizabeth E. Jones. Resting at chapel, 124-126 Madison street, Oak Park at Lombard avenue, where services will be held Saturday evening, Oct. 2, at 8 o'clock. Burial Monday, Oct. 4, at Platteville, Wis.

KATZ—Tillie Katz, nee Horwich, beloved wife of Marcus, fond mother of Louis and Rae Dvorman of Detroit and Hazel Schiff, grandmother of eight grandchildren. Services Monday 11 a. m., at chapel, 5206 Broadway. Burial I. O. B. A., Waldheim.

KLUVANEK—Tibor Kluvanek, residence 3900 N. Christiana avenue, beloved son of Alois and Mary. Funeral from chapel, 3834 W. Irving Park road, Monday, Oct. 4, at 9:30 a. m., to St. Edward's church. Interment Our Lady of Sorrows cemetery. Seeley 5400.

KOLPIEN—Lena Kolpien [nee Thurk], Howard street, Niles, beloved wife of the late John, dear mother of Mrs. Elizabeth Juern, Mrs. Ella Juern, Mrs. Emma Brunger, Mrs. Mamie Bartz, and Carl Kolpien. Resting at funeral home, 8057 Niles Center road, Skokie, until 12 noon Monday. Services 2 p. m. at St. Paul's Lutheran church, Skokie. Interment St. Paul's.

KOSCIERZYNA—Mae Koscierzyna, nee Cieslik, Sept. 29, 1943, beloved wife of Henry, loving mother of Robert, fond sister of Anna Krawczak, Helen Dorsch, Leo, John, and Al, daughter-in-law of Magdalin Koscierzyna. Funeral Monday, Oct. 4, 9:30 a. m., from residence, 2050 N. Latrobe-av., to St. Stanislaus B. & M. church. Interment St. Adalbert's. Hum. 5550.

KUNDE—Walter Kunde, beloved son of the late Ernest and Ernestine Kunde, fond brother of August, Herman, and Mrs. Anna Pfeifer and Mrs. Marie Lausch. Resting at funeral home, 1145 W. 31st street, where services will be held Monday, Oct. 4 at 2 p. m. Interment Archer Woods. Call Lafayette 6645.

LIBBE—Bernhard J. [Ben] Libbe, beloved husband of the late Frances Carey Libbe, fond father of Margaret L. and the late Talbot, grandfather of Francis B. Funeral Monday, 10 a. m., from parlors, 67th street and Dorchester avenue, to St. Philip Neri church. Interment Holy Sepulchre.

LOVAS—Albert W. Lovas of 11854 Wallace street, husband of Ann, father of Albert, Robert, and William, son of Mr. and Mrs. Michael Lovas. Funeral at chapel, 304 W. 119th street, Monday, 1:30 p. m. Interment Mount Hope. Member of West Pullman lodge, No. 817, I. O. O. F.

MALLEY—The Rev. Edward D. Malley, pastor of Holy Family church, North Chicago, Sept. 30, 1943, beloved son of Thomas X. and Mary Agnes [nee Cullen] of 2915 74th avenue, Elmwood Park, fond brother of Mrs. Frank Noble, Elizabeth, Helen, Thomas, James, Mrs. Thomas Lawless, Margaret, the Rev. Matthew, O. P.; Veronica, and Lorraine. Body in state Holy Family church, North Chicago, Saturday. Solemn requiem mass Saturday, 10 a. m., at Holy Family church. Lying in state Sunday after 4 p. m. at St. Columbkille's church, Grand avenue and Paulina street, Chicago. Funeral mass Monday morning at 10:30. Interment St. Joseph's.

MALONE—Emma J. Conley Malone, beloved wife of the late James E. Malone, fond mother of John T. and James V. Malone, aunt of Frank J. Graves, Regina Anderson, and Agnella Blomberg. Funeral Monday, 8:45 a. m., from chapel, 5516 S. Ashland avenue, to Little Flower church. Mass 9:30. Interment Holy Sepulchre. Prospect 0031.

MAYGREN—Jenny Maygren, beloved wife of Gustaf, loving mother of William, Anna, Eleanore, Lillian, Arthur, Goodrich, Rose, and Clara, devoted sister of Mrs. Clara Dahl and Mrs. Emma Anderson. Resting at funeral home, 851 Irving Park road. Services and interment Graceland chapel at 3 p. m. Monday.

McCONNELL—John Stanley McConnell, beloved son of Daisy G., 6526 S. Ellis avenue, grandson of Mr. and Mrs. W. P. McConnell, 2644 W. 122d place, Blue Island. Passed away Thursday, Sept. 30. Services at chapel, 1971 W. 111th street, Saturday, 3 p. m. Interment Cedar Park.

McFEE—Robert A. McFee, Oct. 1, 1943, of 3603-A California avenue, dearly beloved husband of the late Marie, nee Murphy; fond father of Annamae Schmitt, Lorraine Moore, and Laverne, son of Mary and the late Michael, brother of Cassie Ferring, Agnes Caul, Rosalie Huhn, Lucille McQuinn, and the late Marie Kehoe and Joseph. Funeral Monday at 9 a. m. from funeral home, 2616 W. 38th street, to St. Agnes' church. Interment All Saints'. Member Daniel Dowling council, No. 1063, K. of C.; St. Agnes Holy Name society, and C. O. F. Info., Laf. 0980.

McGREGOR—Margaret McGregor, Sept. 30, of 815 S. Claremont avenue, beloved wife of the late Frank, dear mother of George and wife, Carrie, and the late Robert, Claribel and Harry. Services Monday, Oct. 4, at 2 p. m., at chapel, 214-216 S. Western avenue at Jackson boulevard. Interment Rosehill.

MORSE—Morris Morse, late of Miami, Fla., beloved husband of Sadie, fond father of Harry, Ruth Sabin, Leona Messer. Funeral Monday, 10 a. m., at chapel, 3021 Lawrence avenue. Interment Jewish Waldheim. Member of Dr. Herzl verein and H. B. S. U. of Cleveland, O.

MYRUP—Andrew A. Myrup, beloved husband of Emma, fond father of Elinore Padulo, Andrew, and Jean, dear brother of Petra Nielsen. Services Tuesday, 2 p. m., at funeral home, 3301 Fullerton avenue. Interment Montrose. Member of King Oscar lodge, No. 855, A. F. & A. M.; Moose; First vice president, Union Labels Trades department, A. F. of L.; vice president Union Labor Life Insurance company; president, secretary, and treasurer of Baking and Confectionery Workers' International union. Remains will arrive in Chicago Sunday a. m.

DEATH NOTICES

NEMEC—Mary Nemec, beloved wife of Joseph Nemec, fond mother of Joseph, Edward, Mariana Smach, and the late James, sister of Joseph and Frank Dusek. Funeral Monday, Oct. 4, at 10 a. m., at funeral home, 6617 W. Cermak road, Berwyn. Interment Bohemian National. Call Berwyn 1092.

NERGARD—Charles Nergard, aged 81, late of 4212 N. Monticello avenue, beloved husband of Ida, fond father of Edwin J., Lester, Arthur, Harry, and the late Charles, brother of John; also survived by eight grandchildren and one great-grandchild. Funeral at chapel, 4332 Elston avenue, Saturday, Oct. 2, 2 p. m. Interment Acacia Park. Member of Chicago Federation of Musicians; Maccabees, Monroe tent, No. 55, and Sons of Norway.

NORDGREN—Marie S. Nordgren, Sept. 30, 1943, beloved wife of the late Charles, dear mother of Alice J. Nordgren. Funeral Monday, 2:30 p. m. at residence, 5404 N. Paulina street. Interment Rosehill. Lon. 5147.

O'CONNELL—Robert [Emmett] O'Connell, dearly beloved husband of Jewell, nee McGuire; fond father of Marilynn, Gloria, Robert E. Jr., and Connie Ann, son of the late Thomas and Kate, brother of Edward, Thomas, John, William, and the late Mary Friel. Funeral Monday, Oct. 4, at 9:15 a. m. from chapel, 4225 W. Madison street, to Resurrection church. Interment Mount Carmel. Member of Holy Name society.

OLSON—William Olson, beloved husband of Elizabeth, nee Bialk; loving father of Eileen Smith and Bernice Williams, grandfather of five grandchildren, brother of John, Frank, Charles, and Anna M. Olson. Services Saturday, 1:30 p. m., at funeral home, 4553-61 Milwaukee avenue. Interment Acacia Park. Member of Oriental consistory and Logan Square lodge, No. 891, A. F. & A. M.

OSWALD—Theresa Oswald, nee Gludovatz, wife of the late Ignatz, dear mother of Ignatz, Rose Schuch, and Frank Oswald, six grandchildren, two great-grandchildren, mother-in-law of Caroline Oswald and John Schuch. Funeral Monday, Oct. 4, at 9 a. m., from chapel, 7032 Wentworth avenue, to St. Martin's church. Interment St. Mary's.

PECK—Ralph A. Peck, Sept. 30, 1943, of 900 N. Michigan avenue, Chicago, Ill., husband of Bessie L. Peck, father of Ralph A. Peck Jr. Resting at chapel, 1567 Maple avenue, Evanston. Service 2 p. m. Saturday at Memorial Park mausoleum chapel.

ROTH—Francis E. Roth, Oct. 1, husband of the late Stella Dorothy Roth, father of Mrs. Pearl Ackerman, Mrs. Viola Blake, Mrs. Bessie Noble, Mrs. Frances Pate, Mrs. Nancy Rau, and the late Edson C. Services Saturday, Oct. 2, at 3 p. m., at funeral home, 2d and Lincoln street, Hinsdale. Interment private.

ROURKE—John Daniel Rourke, 7326 Prairie avenue, Sept. 30, 1943, beloved husband of Catherine Rourke, nee Gutcher; fond father of Jeanette, Patricia, and Virginia, son of the late John Daniel and Minnie Rourke, brother of Elwyn C. Rourke, Mrs. Helen R. Stevenson, Mrs. Pearl E. Koll, John Buel Rourke, and the late Lloyd W. Rourke. At chapel, 63d and Harvard, where services will be held Monday, Oct. 4 at 2 p. m. Interment Oak Hill.

SANDKE—Julius Sandke, late residence, 5028 Sunnyside avenue, beloved husband of Anna Sandke, fond father of Robert J., and Ensign Thomas J., U. S. N. R.; brother of Alfred, Mrs. Ida Bodenstedt, Emil, and the late Edward L. Sandke. Services Monday, Oct. 4, at 1 p. m., at funeral home, 5408 N. Central avenue, to Acacia Park cemetery.

SCHORECK—See Catherine Anne Seegert notice.

SEABORG—Arvid J. Seaborg, fond father of Hubert, brother of Mrs. Ellen Weber, Mrs. Hilma Bloomstrom, and Martin Seaborg. Resting at home, 13310 Carondolet avenue. Funeral Monday, Oct. 4, at 2 p. m. Interment Cedar Park. Member of Pyramid lodge, No. 887, A. F. & A. M.

SEEGERT—Catherine Anne Seegert, late of 353 E. 76th street, daughter of the late Philip and Frances, dear sister of Mrs. George Schoreck, Mrs. Albert Booth, and Lillian Simon. Resting at funeral home, 7013 S. Racine avenue. Funeral Tuesday, Oct. 5, at 9 a. m., to St. Dorothy's church for solemn requiem high mass. Interment St. Mary's. Stewart 0460.

SHEAHAN—Nora Sheahan, late of 1532 N. Menard avenue, beloved sister of Josephine Hernon and the late Mary Patzelt. Funeral Monday, Oct. 4, at 9 a. m. from funeral home, 5350 W. North avenue, to St. Angela's church. Interment Calvary. Merrimac 9890.

SIMON—See Catherine Anne Seegert notice.

SNIDER—Harry E. Snider of 4631 N. Leamington, Sept. 27, 1943, employe of Acacia Park cemetery. At chapel, 5501 N. Ashland avenue, until 9 a. m. Monday. Services at Acacia mausoleum Monday, Oct. 4, at 10:30 a. m. Burial Acacia Park.

STOVER—Grace W. Stover, Sept. 29, at Holland, Mich., beloved wife of the late George A., dear mother of Grace McCloud, Comdr. Earl Stover, U. S. N. R., and wife, Annette, sister of Mrs. Frank W. Stevens, grandmother of Tom, Bill, and Nancy McCloud. Services Saturday, Oct. 2, at 4 p. m., at chapel, 124-126 Madison street, Oak Park, at Lombard. Interment Forest Home. Eastern Star services at chapel under auspices of Oak Park chapter, No. 539, O. E. S. Also member of Oak Park White shrine, No. 28.

STRANGE—Albertine Strange, beloved daughter of Christine and the late William H. Strange. Services 1:30 p. m., Monday, at chapel, 1648 W. 63d street. Interment Mount Hope.

STREIB—Sebastian Streib, beloved husband of Emilie, nee Hubel; devoted father of Henry, Mrs. Lillian Kurth, uncle of the late Pvt. 1st Class Emil Prinz, dear grandfather of Marie and Virginia Kurth. Funeral was held Friday, Sept. 3, at 1:30 p. m., at funeral home, 3026 Belmont avenue. Info., Jun. 4200.

SWINK—William E. Swink, beloved husband of Stella M., fond father of Floyd E., dear grandfather of Carol J. and William P. At chapel, 63d and Harvard, where services will be held Saturday, 11 a. m.

TRAPP—Sue Hill Trapp, late of 936 N. Monticello avenue, beloved wife of Ernest J. Trapp, dear mother of Thelma Mecklenburg, fond sister of William Ruben, Lloyd J. Hill, and Mrs. Mae Larkins. At funeral home, Austin boulevard at Lake street. Funeral Tuesday, 2 p. m. Interment Mount Emblem.

VIOLLT—Agnes Viollt, beloved wife of Joseph, mother of John Hutchings, Mrs. Agnes Kosloske, Richard, and June Hutchings, sister of Mrs. Laura Boyle and John Truse and the late Charles Truse, grandmother of John Jr. and Darlene Hutchings. Resting at chapel, 8400 S. Ashland avenue. Funeral from chapel Saturday, 8:45 a. m., to St. Maurice's church, 36th street and Hoyne avenue.

WAXWEILER—Elizabeth Waxweiler, nee Simons, age 73, of Lemont, Ill., dear wife of John, beloved mother of Carl, Elizabeth Sproul, Theodore, Frank, Henry, Bertha Kelley, Ann, Dupree, Leonard, Leona Waxweiler, and the late John, grandmother of 8 grandchildren. Funeral Monday, 10 a. m., from late residence to St. Alphonsus' church and cemetery, Lemont.

WEINGARDEN—Albert J. Weingarden, Sept. 29, 1943, of 910 S. 3d avenue, Maywood, beloved husband of Celia, dear father of Selma and Bernice, fond brother of Sophia Pincus, son of the late Joseph and Bessie Weingarden. Funeral Monday, 10 a. m., at chapel, 3125 W. Roosevelt road. Interment Tiphereth Zion, Waldheim.

WRIGHT—Mary Ella Wright, 7346 Clyde avenue, Oct. 1, 1943, mother of Edna B., Kendall, and Charles B. Wright. At chapel, 63d and Harvard, until 4 p. m., Saturday, Oct. 2, 1943. Interment Janesville, Wis.

ZANTESON—Julia Frerksen Zanteson, beloved wife of the late Arthur, fond daughter of Caroline and the late Henry Frerksen, sister of John, Anna Jacobsen, and Charles. Funeral Monday, 2 p. m., at chapel, 3100 Irving Park road. Interment Memorial Park cemetery. Member of Ida Saxton lodge, No. 698, O. E. S.

DEDICATION ANNOUNCEMENTS.

BENDERSKY—A monument will be dedicated to the memory of Eva Bendersky, Sunday, October 3, at 1:30 p. m., at P. O. W. cemetery, Waldheim.

GUTTER—A monument will be dedicated to the memory of Jacob Gutter, Sunday, Oct. 3, 3 p. m., at Kehilath Jacob cemetery, Waldheim, gate No. 48.

PEARSON-GARRIS—A monument will be dedicated to the memory of Fannie Pearson and Beatrice Garris on Sunday, Oct. 3, 3:30 p. m., at Westlawn cemetery.

PRESKILL—Dedication of monument for Julius W. Preskill, beloved husband of Rose, dear father of Hyman, Matt, Ruth Goldberg, and Minnie Husman, Sunday, Oct. 3, at 1 p. m., Anshe Luknik cemetery, Waldheim.

RISEMAN—A monument will be dedicated to the memory of Marie Riseman, beloved wife of Israel, dear mother of Sylvia Aronin, and Gladyce Sperling, beloved sister of Harry Goldberg, Sadie Medvadow, Ida Levy, Louis Goldberg, Rebecca Levin, Rose Zeidman, and Robert Goldberg, on Sunday, Oct. 3, 2:30 p. m., Memorial Park, Anshe Emet section.

SALBERG—A dedication to the memory of Dora Salberg, wife of Sol and mother of Irwin, Sunday, Oct. 3, 1 p. m., at Westlawn.

TECOTZKY—Dedication to Dorothy Tecotzky, daughter of Mr. and Mrs. Sol Tecotzky, Sunday, Oct. 3, 2:30 p. m., Waldheim, 18th and Harlem, Masonic section.

NEW YORK STOCK TRANSACTIONS

Friday, Oct. 1, 1943.

Shares sold today	558,540
Year ago	904,390
Sales 1943 to date	227,680,556
Sales 1942 to date	78,456,251

Following is a complete list of issues traded:

NEW YORK CURB

Friday, Oct. 1, 1943.

Shares sold today	170,165
Year ago	111,138
Sales 1943 to date	58,281,927
Sales 1942 to date	18,208,052

Certain issues in which comparatively few transactions were recorded are omitted from the following table:

CHICAGO STOCKS

Friday, Oct. 1, 1943.

Shares sold today	19,000
Year ago	21,000
Sales 1943 to date	7,745,000
Sales 1942 to date	3,288,000

Following is a complete list of issues traded:

*Ex dividend. †Ex rights. x—Also extra or extras. d—Cash or stock. e—Paid last year. f—Payable in stock. g—Declared or paid so far this year. h—Payable in Canadian funds. k—Accumulated dividend paid or declared this year.

NEW YORK BONDS

UNITED STATES GOVERNMENT SECURITIES.
[Over the counter quotations furnished by C. F. Childs & Co.]
TREASURY BONDS.

*Fully taxable; yield after 24 per cent normal and 16 per cent surtax. All other issues are partially tax exempt; yield after 16 per cent surtax.

BOND AVERAGES

[Compiled by the Associated Press.]

20 rails. 10 indus. 10 utils. 10 fgn.

10 LOW YIELD BONDS.

Friday, Oct. 1, 1943.

Certain issues in which comparatively few transactions were recorded are omitted from the following table:

NEW YORK CITY BONDS.

DOMESTIC.

FOREIGN.

wd—With declaration. xin—Ex interest. ct—Certificates.

Commodities

COTTON FUTURES.

[Cents per pound.]
New York Cotton Exchange.

New Orleans Cotton Exchange.

The average price of 15/16 inch middling cotton at 10 designated southern spot markets yesterday was 20.40. Cash cotton at New York closed at 21.16.

CHICAGO FUTURES.

LARD—December offered at $13.65; January, $13.55, and May, $13.50 per 100 lbs. on the Chicago Board of Trade; no sales.

CHICAGO CASH MARKETS.

BUTTER—Firm; receipts, 285,939 lbs. EGGS—Firm; receipts, 6,378 cases. POULTRY—Weaker; receipts, 3 cars and 41 trucks. POTATOES—Slightly weaker; receipts, 194 cars; on track, 485 cars.

NEW YORK FUTURES.

COMMODITY INDEX.

CHICAGO GRAIN PRICES

Yesterday's grain futures prices were:

CASH GRAIN PRICES

U. S. TREASURY STATEMENT

[000 omitted.]

MINNEAPOLIS FLOUR.

BANK STOCKS

[Nominal quotations.]

CHICAGO.

NEW YORK.

OTHER BANKS.

DIVIDENDS DECLARED

q—Quarterly. p—Preferred.

DOMESTIC BONDS.

*Ex dividend. ur—Under rule. ww—With warrants. war—Warrants.

OTHER GRAIN MARKETS

BOARD OF TRADE SALES.

TRACTION ISSUES

CHICAGO LIVE STOCK

Comparative Prices.

FOREIGN EXCHANGE

[Quoted in American cents.]

*Nominal. †Official. ‡Selling price; banks buy at 40¢.

WHAT THEY EARNED

Net earnings reported by corporations yesterday follow:

BENTON HARBOR FRUIT.

FRUITS AND VEGETABLES

Prices paid for less than carlots of fruits and vegetables on the Chicago market, as reported by the FDA on Oct. 1, 1943:

*Auction sales.

INVESTING COMPANIES

Nominal quotations provided by the National Association of Securities Dealers:

HAY MARKET.

TERMS OF SUBSCRIPTION OF THE TRIBUNE.

Order for mail subscription must be accompanied by remittance to cover.

Rates in Illinois (outside Chicago), Indiana, Iowa, Michigan, and Wisconsin:

We cannot be responsible for the return of unsolicited manuscripts or pictures.

MEMBER OF THE ASSOCIATED PRESS.

The Associated Press is exclusively entitled to the use for publication of all news dispatches credited to it or not otherwise credited in this paper, and also the local news published herein. All rights of republication of special dispatches herein are also reserved.

FOOD SUBSIDY CALLED OUTPUT CURB, TAX HIKE

Farm Leaders Warn It Aids Inflation.

Vinson Asks Subsidies

Washington, D. C., Oct. 1 (AP).—Fred M. Vinson, economic stabilization director, called tonight for "a selective program of stabilization subsidies" and "an adequate tax program" to keep America's economy stable. Thus stepping into the controversy which has found organized farm groups protesting strongly against subsidies, Vinson said: "If the alternative is between the selective use of subsidies to hold down the cost of living or permitting living costs to rise precipitately, or even gradually, it is my judgment that the American people would elect to use the resources of their government to hold the line for the duration."

[Chicago Tribune Press Service.]

Washington, D. C., Oct. 1.—Congress was warned today by farm leaders that the administration's proposed food subsidy program would add 2 to 3 billion dollars a year to taxpayers' bills without bringing to consumers any of the needed increase in food production.

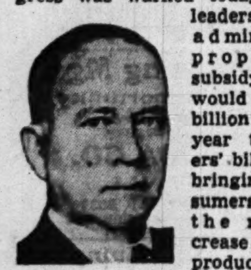

Edward A. O'Neal.

Edward A. O'Neal, president of the American Farm Bureau federation, told the house banking and currency committee that the New Deal's subsidy plan, contemplating so-called rollbacks in consumer prices, is "the most certain method that could be employed" to speed up the destructive inflation spiral in this country.'

Would Discourage Output.

He said the 2 to 3 billion dollars such subsidies would cost would indirectly increase consumer incomes by that amount at a time when excess buying power and scarcities of goods are already threatening an economic collapse. The subsidy cost, he added, would then have to be paid after the war in the form of taxes from returning soldiers and other citizens.

Asserting such subsidies would discourage rather than induce more food output by farmers, O'Neal advocated the guarantee of support prices to farmers and the adjustment of ceiling prices to reflect actual production costs "as the only effective way to secure adequate food production."

Testifying before the committee on the Commodity Credit corporation's request for a boost of 500 million dollars in funds for subsidies, O'Neil charged the CCC had exceeded powers given it by congress.

"Want Colossal Santa Claus."

"The object [of CCC]," O'Neal said, "seems to be to attach more importance to maintaining bargain food prices to the consumer than to the abundant and adequate production of food. Instead of having an agency to increase food production, attempts are being made to convert the CCC into a colossal Santa Claus to distribute rebates and bonuses to the public at large whether they need them or not."

Others testifying against the proposed roll-back subsidy plan included Earl Smith, president of the Illinois Agricultural association; Philip C. Turner, president of the Interstate Farmers council, and Leon Todd, director of the Northwestern Poultry Producers council.

Smith told the committee the failure of "various conflicting agencies" to fix fair price ceilings on corn needed to feed cattle would result in a "very serious beef shortage" this winter. He advocated raising or removing the corn ceiling prices on hogs.

Urge Continuance of CCC.

Smith and O'Neal urged continuance of the CCC with authority to support food prices to farmers, but asked congress to prevent the use of CCC or any other federal funds for paying consumer subsidies.

Questioning by committee members indicated a division of opinion as to the wisdom of consumer subsidy payments, with several Democratic members supporting the idea in the face of opposition from Republican congressmen from farm states.

Committee Chairman Henry B. Steagall [D., Ala.] reflected the sentiment of numerous members when he admitted that congress, as well as farmers and consumers, is in the dark as to how the administration plans to use the billions of dollars agencies are requesting for various food programs.

Every One Confused, He Says.

"We all know that everything is confused in Washington," Steagall said. "I certainly am confused and I don't know anybody who isn't. We hear one thing one day and another the next.

"We don't know who is running the food program. They tell us it is Marvin [War Food Administrator Marvin Jones]. We all like him and have confidence in him. But we don't know how long he'll be here, or what his powers are. How can the farmers produce food to the limit when they don't know what to expect next?"

Stock Market Ends Higher; Trade Quiet

New York, Oct. 1 (AP).—Selective demand enabled the stock market to tack on another small average advance today altho continued lightness of volume made the recovery unimpressive.

The fact that the big government loan drive, already over the top, will be completed tomorrow seemed to attract some bidding on the theory that idle cash which did not go for federal bonds may now seek an outlet in corporate securities. In addition there were special situations to cause mild bullishness.

The Associated Press composite of 60 stocks was up 0.1 of a point at 51. Transfers of 558,540 shares compared with 570,734 yesterday.

Hiram Walker was one of the widest movers, climbing 4¾ points to 52¼, a new 1943 top.

RAIL BONDS LEAD RISE.

New York, Oct. 1 (AP).—A slow advance in a group of rails and industrials helped keep the bond market pointing generally higher today, altho the main corporate list had a sizable number of unchanged and slightly lower issues at the close.

Reorganization rails again attracted the largest amount of interest and scored the best gains. Several North Western issues finished ahead ¼ to a full point.

A block of 25 bonds of the Rio Grande Junction sold at 135, a new high, up 29 points. There was no explanation for the unusual behavior of the bonds, which have swung widely on light transactions since the parent company's reorganization recently was approved by a federal court.

CHICAGO PRICES MIXED.

Prices on the Chicago Stock exchange were mixed yesterday on an increased volume of trading. Transactions totaled 19,000 shares. Adams Oil & Gas reached a peak for the year, at 34½, but closed at 33, down 1. The most active issues included Chicago corporation, closing up ⅛ at 6; Woodall Industries, up ⅛ at 5; Miller & Hart, 2⅛, unchanged, and Central & South West Utilities, ⅛, unchanged.

WILEY ASSAILS PROPOSALS FOR CENTRAL BANK

Washington, D. C., Oct. 1 (AP).—A single centrally controled national banking system "would wipe out one more aspect of our traditionally democratic economy," Sen. Alexanderder Wiley [R., Wis.] said today.

Commenting on a recent address in Cincinnati by Marriner S. Eccles, chairman of the board of governors of the federal reserve system, Wiley said: "Apparently in Eccles' judgment we should become British minded in our banking methods.

"Eccles spoke of a 'unified banking system' coupled with 'well regulated branch banking limited to trade areas.'

"In every totalitarian country one of the first steps was the taking over of the banking and financial institutions. I do not believe that the national government should have exclusive power in the banking field. In other words, the states should not be deprived of their right to charter and supervise banks, to look after local needs."

ELEVATED LINES' TRAFFIC HIGHER; BUS TOTAL DIPS

Chicago Rapid Transit company [elevated lines] yesterday reported an increase in September traffic to 13,643,147 revenue passengers from 12,906,445 in September, 1942, a gain of 5.7 per cent. For the first nine months of this year passengers totaled 128,618,709, up 6.6 per cent.

Chicago Motor Coach company's traffic declined, reflecting government mileage restrictions. The company carried 5,915,028 passengers last month, against 6,218,556 in September, 1942, a decrease of 4.9 per cent. The nine month passenger total, down 2 per cent, was 52,730,669.

NATION'S NEED FOR RAIL CARS RISES SLIGHTLY

New England Tops Other Areas.

Car loadings of railroad freight in the nation during the fourth quarter of this year are expected to run only slightly above actual loadings a year earlier. Estimates released yesterday by the 13 regional shippers' advisory boards predicted an increase of 0.3 per cent.

Total loadings of the 28 principal commodities in the compilation were placed at 8,942,274 cars, compared with 8,911,673 actually loaded in the fourth quarter of 1942.

Eight of the boards estimated increases, with the largest 6.2 per cent in the New England states. The midwest region estimate released a few days ago indicated a 5 per cent decrease. Of the other four decreases expected the largest was 6.6 per cent for the trans-Missouri-Kansas region.

Comparative Statistics.

The following tabulation shows actual carloadings for each district in the fourth quarter of 1942, the estimated loadings for the fourth quarter of 1943, and the percentage of increase or decrease:

Boards.	Actual 4th quart'r '42.	Est'd 4th quart'r '43.	Pct. inc.
New England	159,786	169,641	6.2
Atlantic states	857,363	838,083	*2.3
Allegheny	1,098,881	1,137,360	3.5
Ohio valley	1,061,275	1,063,235	.2
Southeast	1,030,355	965,050	*6.3
Great Lakes	663,417	683,768	3.1
Central Western	351,585	361,651	2.9
Mid-West	1,146,797	1,189,102	*5.0
Northwest	651,261	690,953	6.1
Trans-Missouri-Kas	431,593	403,071	*6.6
Southwest	741,953	709,360	*4.4
Pacific Coast	438,667	452,094	3.1
Pacific northwest	478,740	278,906	.1
Total	8,911,673	8,942,274	.3

*Decrease.

Combined estimates indicated an increase above a year ago in traffic in 16 commodities and decreases in the remaining 12.

Needed for Farm Implements.

Among largest increases expected on a nation-wide basis were agricultural implements and vehicles other than automobiles, 52.1 per cent; hay, straw, and alfalfa, 28.2 per cent; potatoes, 25.8 per cent; sugar, sirup, and molasses, 18.2 per cent; canned goods of all kinds, 11.1 per cent; fertilizers of all kinds, 10.9 per cent; live stock, 9.9 per cent; manufactures and miscellaneous, 9.5 per cent, and grain, 7.9 per cent.

Largest decreases expected included cement, 31.1 per cent; gravel, sand, and stone, 23.3 per cent; cotton, 18.8 per cent; brick and clay products, 14.4 per cent; cottonseed and products except oil, 14 per cent.

MEAT OUTPUT HOLDS STEADY IN SEPTEMBER

The production of dressed beef, veal, and lamb increased 81 million pounds or 12, 24, and 10 per cent, respectively, in September above August's production of these meats, but an 8 per cent decrease in the production of dressed pork, and a 10 per cent reduction in lard, brought the total production of all meats to approximately the same level as August, the American Meat institute reported yesterday.

Approximately 1,125,000 cattle were dressed during September under federal inspection—the first time this year that cattle marketing approached year ago levels. The increase in sheep and lamb marketings in September above August—some 231,000—was caused chiefly by the liquidation in many instances of breeding flocks and attractive prices for sheep at this time.

The 6 per cent fewer hogs marketed in September was the result, in part, to a reluctance, in many cases, of farmers sending their hogs to market because of uncertainty of support prices.

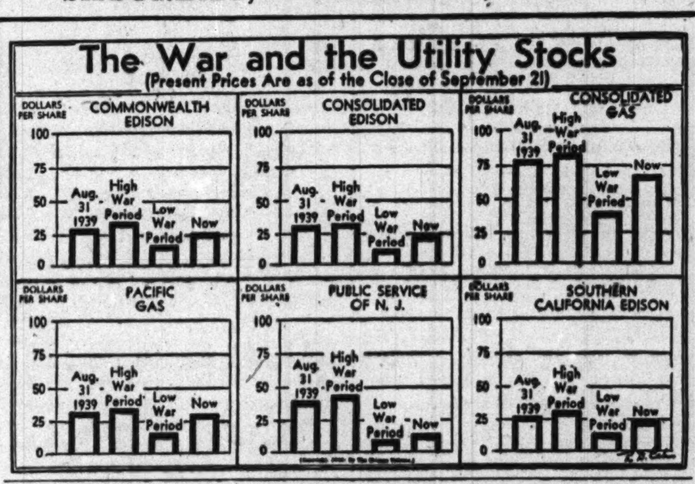

Plant Closed as CIO Claims Union Victory

The Royal Manufacturing company closed its chemical plant at 2632 South Dearborn street yesterday within a few hours after the CIO Warehouse and Distribution Workers' union local 208 announced that the majority of the workers had become members of the union in a 24 hour organization drive. The company employs 115 workers, most of whom are Negroes.

Officials of the plant, which has war contracts and is one of a group operated by the Duquesne Chemical company, said activities ceased because the plant had been operating at a loss for some time. They said that all the business on hand would be transferred to the company's other plants.

Charge Anti-Union Plot.

Union officials charged that the closing took place because the workers had joined the union. Laura Sward, an organizer, said that the company was attempting to frustrate the organization drive among the workers who, she said, were receiving only 45 cents an hour.

"It is odd," she said, "that this plant, which is manufacturing vital war materials, should decide to close within a few hours after the company officials learned of our organization activities. Nevertheless, our members will be on hand when the company is ready to move the war materials to its other plants."

Federal Conciliator Acts.

Lt. George Barnes, head of the police labor detail, who was called to the plant yesterday morning when the workers attempted to enter, notified the federal conciliation service. Commissioner Leo Mitchell met with company officials. They denied that the union's activities had anything to do with the plant's closing, Barnes said.

Mitchell said the conciliation service is doing all it can to relieve the situation.

WRANGLE MAY HALT OPERATION OF BIG BUS LINE

Cleveland, O., Oct. 1 (AP).—A tieup in all transportation of the Pennsylvania Greyhound Bus lines within the next 48 hours as a result of a breakdown in negotiations between the company and AFL drivers' representatives over carrying standees was forecast tonight by President S. R. Sundstrom of the bus company.

The company operates buses westward from New York, Philadelphia and Washington to Chicago and St. Louis, serving Pittsburgh, Cincinnati, Cleveland, Columbus, Indianapolis and Detroit on its routes. Several schedules already have been affected, Sundstrom said.

Federal Conciliator Steve C. Eddy said the dispute had been referred to the conciliation service in Washington, which has authority to certify it to the war labor board.

MILL, DISTILLER BUYING BOOSTS WHEAT MARKET

Buying of wheat futures attributed to distillers and mills enlivened trading yesterday on the Chicago Board of Trade. Wheat and rye finished ¼ to ⅜ cent higher and oats ⅜ cent higher to ⅜ cent lower, December oats rising 3⅜ cents above May, the largest premium of the crop year.

Reports that distilling will be stepped up next year, requiring a large quantity of wheat, have been current for several days. Brokers regarded yesterday's trading as an indication that distillers were meeting difficulties in obtaining good quality winter wheat.

Jewel Tea Sales Drop 5.2 Pct. from Year Ago

Jewel Tea company, retail chain food distributors, yesterday reported sales in the four weeks ended Sept. 11 were $3,892,498, a decline of 5.2 per cent below a year earlier. Sales totaled $36,123,053 in the first 36 weeks of the year, a gain of 0.8 per cent above the corresponding period last year.

PRICE CEILINGS FIXED ON PROCESSOR SALES OF CALIFORNIA WINE

Washington, D. C., Oct. 1 (AP).—The OPA today set maximum prices for processor sales of current California wine in bulk and packages. Conditions under which they are set should result in a slight decrease at retail, OPA said.

Translated into retail maximum prices for the eastern part of the United States, this is the result, effective Oct. 7: Freight per case is 38 cents east of a line running, roughly, thru Nebraska. Previously established wholesalers' markup above net cost is 25 per cent, and the retailer's is 50 per cent. Thus, a one-fifth bottle of red table wine would have a retail maximum of 65 cents, and a one-fifth bottle of dessert wine a retail maximum of 80 cents. West of this line prices would be slightly lower, OPA said.

The following table is basic in the wine pricing in today's amendment, showing processors' maximum prices per case, f. o. b. processor's plant for current California wines produced from the 1942 and 1943 grape crops:

	Case 12 fths.	Case 12 qts.	Case 4 one-gal.
Red table	$3.74	$4.23	$4.43
White table	3.85	4.37	4.62
Dessert	4.73	5.52	6.24

HALT TRUCK FEE ARRESTS TO LET FIRMS TEST LAW

Gary's ordinance imposing license fees on trucks went into effect yesterday, but enforcement was postponed until Monday by order of Mayor Joseph Finerty, who announced he had suggested a friendly test of the ordinance by truck operators resisting the new regulation.

Altho arrests were postponed by agreement, Finerty said enforcement will begin Monday unless the operators start a friendly lawsuit by then.

The Illinois Motor Truck Operators' association announced it would be ready to start proceedings against the ordinance Monday. Walter McCarron, general manager of the association, said that unless the Gary levy is voided, the way will be open for numerous villages to impose a similar fee.

CELOTEX CORP. FILES OFFERING OF 70,226 SHARES

The Celotex corporation, Chicago, yesterday registered 70,226 shares of new common stock with the securities and exchange commission in Philadelphia. Stock will be offered to present common stock holders at $10.50 a share at the rate of one new share for each 10 held.

Any of the shares remaining will be offered to employes not on an hourly pay basis and to a limited group of persons having long standing business relations with the company. Proceeds, estimated at $720,399, will increase working capital and compensate the treasury for plant additions and improvements. No underwriters are involved.

WHAT STOCKS DID

[Friday, Oct. 1, 1943.]

NEW YORK STOCKS.

TRIBUNE AVERAGES.

	25 indust.	25 rails.	50 stks.
High	167.11	27.24	97.17
Low	166.58	26.94	96.76
Close	166.96	27.16	97.06
Net change	+0.38	+0.09	+0.24

ASSOCIATED PRESS AVERAGES.

	30 ind.	15 rails.	15 util.	60 stks.
Net change	+0.2	+0.1	+0.1	+0.1
Friday	71.5	25.2	36.0	51.0
1943 high	74.6	27.4	36.8	53.3
1943 low	60.2	18.3	27.1	41.7

TRADING FIGURES.

	Oct. 1.	Sept. 30.
Advances	346	339
Declines	230	186
Unchanged	217	228
Total issues	793	753
New 1943 highs	20	13
New 1943 lows	0	0

DOW-JONES AVERAGES.

	30 ind.	20 rails.	15 util.	65 stks.
Opening	140.20	35.14	21.85	48.56
High	140.63	35.32	21.92	48.73
Low	139.87	34.97	21.75	48.40
Close	140.33	35.22	21.83	48.61
Net change	+0.21	+0.11	—0.01	+0.08

Transactions in stocks used in Dow-Jones averages: Industrials, 42,200; railroads, 44,010; utilities, 34,300. Total, 120,510.

LONDON AVERAGES.

[London Financial Times.]

	Close.	Net chg.
Industrials	130.2	.....
Railroads	66.1	—0.1

Steel Work Draws White Collar Men

BY CHARLES GOTTHART.

There are no "sissy jobs" for men in the vast war plant of the Wyman-Gordon company's Ingalls-Shepard division at Harvey, where crankshafts, propellers, and other aircraft parts are turned out in a constantly increasing flow. But any number of men whose former occupations would not classify in the "he man" category are at work there, putting the technique of the village blacksmith on a mass production basis.

The management, facing the same man power problems that beset other Chicago area war plants, does not promise soft jobs in building up its plant personnel, but tackles the problem with a highly developed system of training.

Plant personnel has been doubled within a year, and another 1,000 men are sought to keep the company abreast of an expanding production quota. Any white collar worker with the proper physical qualifications can be trained for a Wyman-Gordon production line job in 10 days or two weeks, Carl A. Dietz, assistant to the works manager, said.

Movies Are Widely Used.

Motion pictures are used extensively in the company's four classrooms, where hundreds of men and women have been trained in shop mathematics, blueprint reading, die shop methods, the heat treatment of steel, or various other skills. Emphasis is placed on training for a specific job skill, Dietz explained.

James De Pauw is an example of the new type of employe being recruited. Until recently he was employed as a research engineer for an oil company at Tulsa, Okla. He completed his Wyman-Gordon training program and yesterday was at work as a "puller" on a furnace crew.

"Working in front of a 2,700 degree steel furnace is not the easiest job in the world," DePauw told a reporter. "But Uncle Sam needs production employes and there's a big job to be done."

Former Cookie Salesman.

William Kafka, another who is doing that type of work for the first time in his life, was at work in the plant "graveyard," where white hot castings are buried in slag to prevent cooling too quickly. Kafka formerly was a cookie salesman.

The training program has brought the company a sufficient number of girl and woman employes to meet current needs.

With continuous on-the-job training the employes are equipped for jobs requiring more specialized skills. One of the most spectacular operations is handling the huge steam hammers that shape the forgings that go into fighting aircraft. That operation is just a bit too tough for the girls, who perform many others entirely masculine before the war.

The company, privately owned and with headquarters in Worcester, Mass., has become one of the nation's largest producers of aircraft forgings. The manufacture of airplane propellers forged from steel has augmented the company's normal production of forgings for the automotive and aircraft industries.

ASSESSORS ASK U. S. PROPERTY SUBMIT TO TAX

Prefer Local Leases to Aid Revenues.

A resolution urging congress to authorize local governments to tax certain types of federal property was adopted yesterday by the National Association of Assessing Officers at the closing session of its conference in the Morrison hotel.

The organization proposed that the following three classes of government property be taxed to the same extent and in the same manner as private property:

1. Property withdrawn from local tax rolls for temporary purposes, military or otherwise.

2. Property used for housing and resettlement projects.

3. Real and personal property of the government used for manufacturing and industrial purposes.

Would Preserve Revenues.

The resolution also asserted that when federal agencies acquire property for temporary use, it should be leased rather than purchased, so that the revenues of local governments can be preserved.

In an earlier round table discussion John R. Plunkett, chairman of the Buffalo, N. Y., board of assessors, said that in war plant centers the housing shortage has simplified the problem of setting a tax valuation on large houses that previously had been "a drug on the market and a headache for assessors." Many cities have amended or suspended housing regulations to permit conversion of such houses into small apartments for war workers, he said. This has enhanced the value of these properties and made them capable of paying more taxes, Plunkett said.

Have Other Worries.

But some other types of properties created new worries for assessors, according to Plunkett.

"In most communities automobile salesrooms are standing idle because regulations prevent the sale of new automobiles," he said. "Likewise, OPA regulations limiting use of gasoline have played havoc with gasoline stations, especially in the east, and we find many of these properties, representing large investments, are boarded up. This condition should be reflected in valuations."

Plunkett urged more elasticity in application of rent controls.

"Many landlords who had been lenient in the depression found themselves strangled by the rent control measure, and today some living units produce no more revenue than during the depression," he said.

Mails Aid Assessment.

Successful use of the mails to cut assessment expenses and help meet personnel shortages was reported by John Z. Sterrett, city assessor of Kansas City, Mo., and Robert H. Marsh, member of the Michigan state tax commission.

A system of mailing out assessment blanks instead of employing 300 to 350 extra field deputies was adopted by Kansas City in 1941.

"By using this mailing system we reduced our assessment expense 28.3 per cent and increased our total valuation 17 per cent," Sterrett said. "When the taxpayer receives his return by mail he has time to sit down and give it ample study, and we are able to get a more intelligent return than when deputies made taxpayers stop work and make out returns while the deputy waited."

Marsh said Michigan has had good results from use of mailed forms to get data on property sales for assessment purposes, particularly in rural areas where personal calls sometimes cost as much as $5.

Charles A. Hild, member of the board of tax revision, Philadelphia, was elected president of the association. H. Gordon Bollman, chief of the administrative service division of the Cook county assessor's office, was elected vice president.

PRICES OF HOGS MOVE LOWER ON REDUCED SUPPLY

Hog prices were stronger on smaller receipts at the Chicago stock yards yesterday, despite the fact that good grades will be cut from 15 to 35 cents a hundred pounds Monday when the office of price administration establishes a ceiling of $14.75. Top grades were bought as high as $15.10. The average was steady at $14.80.

Receipts were 13,500, including direct shipments to packers, compared with 17,306 a week earlier.

Trading in all other classes of meat animals was dull. The best steers sold at $15.90, with the general run of steers, yearlings, bulls, and calves weak to 25 cents lower.

Lambs were steady to 25 cents lower.

Blight Areas Pose Problem in Rebuilding

BY AL CHASE.

The biggest problem of urban post-war rebuilding is the rejuvenation of the blighted areas surrounding the central business districts of most large American cities, the National Association of Real Estate Boards said yesterday in its semi-annual survey of the realty market. Reports from 117 cities with a combined population of 27 million persons indicated that a total of 111,000 acres in older areas should be rehabilitated, the association said.

"Only by complete large-scale replanning and rebuilding can their character be so radically changed as to fit them for satisfactory modern home neighborhoods," the survey said. "Getting the land together for such projects is the key to the problem."

Plan 1½ Billion Outlay.

In all of the cities covered by the survey approximately 1½ billion dollars of construction has been planned. Only building that actually is "on the boards" and ready to go as soon as the war is ended was included in the report. If this post-war planning prevailed at the same rate for the entire nation, it would mean there is a deferred backlog of construction exceeding 30 billion dollars, the survey said.

"Long delayed public works, some of which would take five years or more to complete, are the biggest single group of projects that already are well assured for immediate post-war construction," the association asserted. "Sewer systems, streets, and hospitals are frequently mentioned. Airports—commodious ones —are on the list.

Home Projects Lead.

"Private residential construction for normal civilian use is on its toes waiting for the go signal. Known ready-to-start home building projects outbulk the ready-to-go public construction in many of the reporting cities."

Because there is a dwelling shortage in 88 per cent of the nation's cities, and a national shortage of about 1 million housing units, private residential construction should certainly rise to first place as post-war building actually gets under way, the association said.

URGES REDUCED COST

Members of the Industrial Research Institute were asked yesterday to devise methods to reduce the cost of building post-war homes by Russell G. Creviston, general chairman of the post-war committee of the Producers' council. Creviston spoke before the institute in the Edgewater Beach hotel.

Lower costs will provide more employment and place new dwellings within the reach of thousands of additional families, he said. Further perfection of the home is not so much a need now, he said, as is the use of the superior products and equipment already developed.

People and Events

Russell Tyson yesterday observed his 50th anniversary with Aldis & Co., realtor. Born in China in 1867, Tyson was graduated from Harvard in 1890 and came to Chicago Oct. 1, 1893, obtaining a job with Aldis & Co. He became a member of the firm in 1901. He is a vice president of the Art institute, where the Tyson collection of Chinese art is on exhibit, and is a former president of Passavant Memorial hospital.

Russell Tyson. [Moffett Photo.]

A clinic on the present and post-war public relations problems of management, labor, and government in the Chicago area will be conducted by the American Council on Public Relations in the Morrison hotel Oct. 5, 6, and 7. Public relations experts are scheduled to talk at six sessions.

A special inspection tour of the Chicago and North Western railway's principal maintenance and repair shops will be made today by more than 300 members and guests of the Western Society of Engineers.

J. W. Stevenson, who has been serving as assistant director of the passenger section in the division of traffic movement of the office of defense transportation, has returned to his post as assistant passenger traffic manager of the Illinois Central railroad.

J. E. Goodwin, mechanical superintendent, southern district of the Missouri Pacific Lines, has been appointed assistant chief mechanical officer of the Chicago and North Western railway with headquarters in Chicago.

DOUBT NEW TAX WILL REACH 12 BILLION TOTAL

Public Hearing Will Start Monday.

Washington, D. C., Oct. 1 (AP).—Using the current temper of congress as a measure, there is little, if any, likelihood that the additional war time tax bill, about to be written, will approach anything like 12 billion dollars.

At this time it appears the new general revenue law might increase federal taxes only by about 4 billion dollars. This would raise the annual collection rate above 40 billion dollars. That is the appraisal of the revenue outlook by some leading members of congress.

Hearings Open Monday.

The house ways and means committee opens Monday its public hearings on the 1944 tax law, with Secretary of the Treasury Henry Morgenthau scheduled to be the first witness. Chairman R. L. Doughton [D., N. C.] announced any one desiring to testify during the hearings must file an application by Oct. 11.

President Roosevelt told congress in his budget message last winter that 16 billion dollars additional was needed in taxes and compulsory savings. Later the treasury lowered the sights to 12 billion, and now Capitol hill hears the figure has been pared again, down to around 10 billion dollars.

Information on the administration's tax program, received on Capitol hill in advance of the treasury's appearance on Monday, has been received with little enthusiasm.

Includes Refund Plan.

One usually competent source said the program would entail an increase from 20 to 30 per cent in the withholding levy against the taxable portions of wages and salaries, and also that the plan would embrace a proposal for post-war tax refunds, with the tax payer allowed to take them in government insurance or annuities.

This source said the treasury plan would increase individual taxes heaviest in the $5,000 to $25,000 brackets, and contemplates raising the corporation rate from 40 to 50 per cent.

Some leading lawmakers, however, still held to the belief that the administration would make no definite proposals, but simply tell congress how more revenue could be found by various means.

The ways and means committee, in its first move to simplify federal tax payments, voted today to credit tax payers immediately with a portion of the 5 per cent victory tax, amounting to 25 per cent for single and 40 per cent for married persons.

Not a Cash Refund.

Under this plan, if approved by congress, the government would assume that all tax payers are entitled to the credit, removing the present requirements of bond purchases, debt payments, and insurance purchases as conditions to receiving "post-war credits" on part of the victory tax.

The plan would make it mandatory that the tax payer take the so-called victory tax "post-war credit" in his next tax return, instead of waiting until the war ends. This would not mean the government would reimburse tax payers in cash on a part of the victory tax, but that each tax payer would get a credit to erase a part of his next general tax obligation.

SPIKES RUMOR OF RETURN TO COFFEE RATION

New York, Oct. 1 [Special].—Rumors of a return to coffee rationing were branded as false today by W. F. Williamson, secretary of the National Coffee association.

Coffee stocks in the country, certified by government audit, are sufficiently large to avoid the possibility of rationing at any time during this war, he said. Coffee men are urging consumers to buy for immediate use only, because fresh coffee assures a more satisfactory beverage.

The false rumor was traced to the appearance of coffee stamps in OPA ration book No. 4, Williamson said. These, he believed, would either be removed from the book before its issuance or used for some other commodity that may require rationing.

W-A-N-T-E-D
5 and 7
PASSENGER CARS
CASH AT ONCE
D-A-W-E-S
ALL PHONES VICTORY 0909

THE GUMPS

CURRAN DRAFT PLEA PREPARED FOR ROOSEVELT

White House Last Resort for NMU President.

BY ROY GIBBONS.
[Chicago Tribune Press Service.]

New York, Oct. 1.—A transcript in the draft appeal of Joseph Curran, president of the Communist ridden National Maritime union was being completed here today for forwarding to President Roosevelt for final review.

According to Agnes Degen, chief clerk of draft board 18, all papers in the case should reach the White House by the middle of next week. They will go by way of New York draft headquarters and national selective service headquarters in Washington, D. C., she said.

President Roosevelt is Curran's court of last resort to escape the possibility of induction. The NMU leader, who will reach the 38 year old draft deadline March 1, 1944, should be exempted from donning a uniform, his union contends, on the ground he is more essential to the war effort in his present job than he would be packing a rifle.

He's in 1-A Now.

Right now Curran is in 1-A. He was ordered into that classification Sept. 16, by appeal board No. 4, headed by Charles H. Tuttle, former United States district attorney here.

In handing down its decision, which his union is now appealing, the appeal board also canceled a second six months deferment granted Curran when his local board on Aug. 31, shifted him from 2-B to 2-A as a person "absolutely essential to the war effort."

Curran was originally classified in the 3-A category Jan. 30, 1941, and this classification was ordered continued May 18, 1942.

On Feb. 27, 1943, he was placed in 2-B as a person "absolutely essential to war production," and given his first six month stay which expired Aug. 27.

On Aug. 31 he was moved into 2-A and got the second six month breathing spell even tho he was absent from the country at the time and held by Col. Arthur V. McDermott, New York City selective service director, to be a technical draft evader.

Permitted to Appeal.

The NMU leader's direct appeal to the President is made possible, it was pointed out, only because there was a dissenting decision handed down by the appeal board which voted 4 to 1 to reject the appeal of the recruitment and manning section of the war shipping administration which sought in a last minute intervention to have Curran deferred again on the grounds that he was a sailor.

During the interim of his first and last deferments, Curran left the country in a huff, by shipping out as a seaman aboard a freighter. He was angered, so spokesmen for his union declared, over the state department's delay in granting him a formal passport to visit England, Russia, and North Africa to investigate maritime conditions in those countries.

Denies Evading Draft.

Col. McDermott held that by leaving the country without notifying his local draft board, Curran was a technical draft evader, a charge which the union leader denied upon his return to the country on Sept. 28 after a six week cruise.

In a statement to newspaper reporters at that time, Curran said that while aboard the freighter he had been prevented, on state department orders, from leaving the vessel when the ship arrived at a North African port. He said he also was told he would be shot if he attempted to go ashore, and would be returned to the United States as a consular passenger. He said his trip was an inspection tour. But his union said it was a vacation.

Investors' Guide

Saturday, Oct. 2, 1943.

[Copyright: 1943: By The Chicago Tribune.]

SNAP-ON TOOLS.

I would like a report on the Snap-On Tools corporation, Kenosha, Wis. What is the company's recent sales and earnings record?—B. C.

Answer: War industry has sharply increased the demand for the specialty tools manufactured by Snap-On. The company's line comprises about 3,000 items, including interchangeable socket wrenches readily adaptable to mechanical and assembly problems. Manufacturing facilities have been expanded since the war and operations currently include production, purchase and sale of mechanics' hand tools and associated equipment, principally for the automotive and aircraft industries.

Products, marketed under "Snap-On" and other trade names, are distributed thru the company's own sales organization.

Dividends of $1 a common share were paid in 1942, and thus far in 1943, 75 cents has been paid. Sales and earnings figures follow:

	Net sales.	Net income.	Per share.
1942	$7,393,747	$309,597	$2.06
1941	4,135,202	401,877	2.64
1940	2,184,053	232,157	2.07
1939	1,605,664	135,946	1.18
1938	1,208,399	15,231	0.08

The company has a funded debt of $315,000 in serial notes due 1944-'52. Other capitalization is composed of an authorized 1,500 shares of 7 per cent cumulative preferred stock, $100 par value [none outstanding], and 150,001 shares of $1 par common stock.

Current assets on Dec. 31, 1942, amounted to $3,274,109, against current liabilities of $2,304,236.

WISCONSIN CHEESE.

PLYMOUTH, Wis., Oct. 1.—Wisconsin cheese exchange: Sales, 10 cars U. S. No. 1 twins or cheddars, 23¼c per lb; 2 bids uncovered U. S. No. 1 twins or cheddars, 23¼c per lb. Other styles unquoted.

UNLISTED STOCKS

Nominal quotations provided by the National Association of Security Dealers:

	Bid.	Ask.
Birtman Electric	16½	17½
Booth Fisheries pfd	93	96
Buda Co.	12¼	13¼
Central Cold Storage	20	21
Central Republic Co.	6½	7¼
Chicago Daily News	11	11½
Do $5	82	84½
Chicago Mill & Lumber	30	31¼
Chicago Rwy Equip	14¼	15¼
Chicago Title & Trust	143	147
Clearing Machine Co.	11	12
Creamery Package Mfg	26½	28
Deep Rock Oil Co.	16¾	18
Eversharp Inc pfd	13¾	14¾
Foote Bros Gear	8¼	9¼
Fox De Luxe [Ind.]	10½	11¼
Galvin Mfg Co.	16½	17½
Giddings & Lewis	8½	9½
Gisholt Mach Co.	13	14¼
Globe Steel Tubes	12½	13½
Goodman Mfg Co.	33½	36½
Hammond Instrument	5¼	5¾
Harris Hall	17	18½
Hart Carter	3¾	4½
Hart Schaffner & Marx	42½	44½
Haskelite Mfg Co.	10¼	11¼
Hearst Consol Pub "A"	13¾	14¾
Howard Aircraft	1¾	2½
International Cellucotton	39¼	41
Jefferson Electric	22	24¼
Johnson Service Co.	20¾	22¼
Kansas Nebraska Natl Gas	7	7¾
Kearney & Trecker	17¾	19¼
Kellogg Co.	23½	25
Locomotive Firebox	5¾	6¾
Marathon Paper Mills	39¼	41¾
Marshall Field 1st pfd	110½	114
Merck & Co.	45	47
Missouri Kans Pipe Line	6¾	7½
National Battery vtc	41½	44½
North Amer Car "A" pfd	99	102
Northern Ill Coal	18½	20¼
Northwest Engineering	25	27
Northwestern Yeast Co.	21	23¼
Pettibone Mulliken	12½	13½
Poor & Co "A"	17½	19½
Pyle National	12	13
Roper Geo D.	15	16¼
Staley A E $5	105	....
Steel Products	9½	10½
Tokheim Oil Tank & Pump	12¾	14¼
Union Stockyards Omaha	63	65
United Print & Publ	2¾	3½
U S Truck Lines	9¼	10¼
Whiting Corp	12¾	14¼
Wickwire Spencer	11¾	12¾
Woodward Governor	12¾	14

WANT AD INDEX

	Page.	Col.
Air Conditioning	31	4
Auction Sales	24	3
Automobiles—		
Autos, Trucks To Rent	33	8
Repairing and Accessories	33	8
Tires	33	8
Trailers, Passenger and Utility	33	7
Trucks	33	8
Used Automobiles—For Sale	33	1
Wanted	33	4
Aviation	30	8
Bar and Store Fixtures	24	2
Bicycles and Motorcycles	33	7
Board and Lodging	31	3
Wanted	31	3
Boats, Yachts, etc.	27	8
Building Material—		
Building and Remodeling	24	4
Heating and Plumbing Supplies	24	4
Iron and Steel	24	4
Lumber	24	4
Stokers, Oil and Gas Burners	24	4
Miscellaneous	24	4
Business Opportunities—		
Business Equipment	31	6
Businesses For Sale	31	6
Business Service	31	6
Concessions, Locations and Leases	31	6
Distributors	31	6
Manufacturing	31	6
Wanted	31	6
Business Personals	31	1
Bus Transportation	24	3
Cameras and Optical Goods	24	2
Clothing, Furs, etc.	31	8
Collections	24	2
Dancing Schools	31	8
Death Notices	21	6
Dogs, Cats and Pets	27	8
Dressmaking and Millinery Schools	30	8
Employment Agencies—Men	24	5
Employment Agencies—Women	28	1
Financial Service	32	8
Garages	33	8
Help Wanted—Men	24	5
Help Wanted—Men	27	8
Help Wanted—Women	28	1
Help Wanted—Women	30	8
Horses, Harness, and Wagons	33	8
Hotels and Apartment Hotels	31	3
Home Furnishings and Furniture	31	7
Home Furnishings Wanted	31	1
Household Appliances	24	3
Houses—See Real Estate and To Rent.		
Instruction	24	3
Jewelry, Old Gold, etc.	31	5
Loans—Personal and Business	32	8
Lost and Found	24	3
Machinery and Equipment	24	4
Wanted	24	4
Mausoleums and Monuments	31	5
Mines and Mining	32	8
Miscellaneous [For Sale]	27	8
Wanted	29	8
Mortgages [See Real Estate Loans].		
Motorcycles and Bicycles	33	7
Moving and Storage	31	4
Musical and Dramatic	24	2
Musical Instruments	31	5
Office Furniture and Devices	33	8
Patents, Patent Attorneys	24	2
Personal	24	3
Pianos [See Musical Instruments].		
Poultry, Chicks, and Equi.	14	3
Printing, Engraving, Binding	30	8
Printing Mach'y & Supplies	24	4
Radios, Supplies and Service	32	8
Rug Cleaning	30	8
Real Estate—		
Acre Property	32	7
Apartment Buildings	32	1
Business Property	32	3
Farm Lands	14	1
For Exchange	32	8
General	32	1
Houses	32	3
Industrial Property	31	5
Loans, Mortgages	32	8
Miscellaneous	32	8
Other Cities	32	7
Resorts	32	7
Suburban	32	5
Vacant	32	5
Wanted	32	8
Sewing Machines	31	8
Situations Wanted	31	1
Sporting Goods	31	5
Store and Bar Fixtures	24	2
Stoves [See Household Appliances]—		
To Rent—		
Apartments	31	3
Apartments and Rooms to Share	31	3
Furnished Houses	31	3
Furnished Apartments	31	4
Houses [City and Suburban]	31	3
Industrial Property	31	5
Offices and Shops	31	4
Rooms	31	2
Stores	31	4
Travel	24	3
Trade Schools—Men	27	8
Trade Schools—Women	30	8
Typewriters and Supplies	24	2
Undertakers	21	5
Vacuum Cleaners [See Hshld. Appl.]		
Wanted—To Rent—		
Apartments		
Buildings		
Houses		
Offices, Stores and Lofts		

CAMERAS AND OPTICAL GOODS

BASS needs Leicas and Contax cameras; buy Leica G with 1:2 Summar, for $200.00; Contax II, with 1:2 Sonnar and case, $225.00. Bring them in for cash. Phone, call, or write. Bass Camera, 179 W. Madison-st., Chicago 2.

CASH FOR YOUR CAMERA—EQUIPMENT. We buy-trade. Op. Tu., Thurs. eve. Bolotin Camera, 729 Roosevelt.

FOR sale—4x5 press camera, enlarger and all developing equip. 7044 Archer-av.

SPOT CASH FOR YOUR CAMERA. CHICAGO CAMERA CO., 230 ...

KEYSTONE 500-W 8 mm. projector, scn., films, spl., $67. Anders...

SPENCER dual Delineascope, slide projector. Triangle 8...

LATE ZEISS MICROSCOPE—Case, $230. Address E B ...

WANTED—16 mm sound projector; party, will pay cash. Call ...

STORE AND BAR FIXTURES

NEW and used floor cases, counters, wall cases, shelving, stands—Suitable for lingerie, furnishings, gifts, jewelry, and stores. Desks and chairs. R. W. McGRATH, 1672 W. Ogden.

RESTAURANT dishes, glasses, silverware, 8 slice Toast Master and broilers, steam tables, coffee and other equipment. 443 S. Halsted. Monroe 5692.

1-8-FT. 3½ H. P. display refrigerator, slicer, 1 bread slicer, 1 cash register, Neon bakery sign. 449 N. ...

SHOWCASES, desks, mirrors, real bargains. Paidar Co., 1120 N. Wells.

STORE, tavern fixt., hamburger, ... New-used. Chas. Bender Co., 50...

REFRIG., BOHN—6 dr. restaurant; ... burner gas stove; elec. oven.

DRESS fixtures, millinery cabinets, room tables, etc. Delaware 6...

DISHWASHER—CONOVER DE LUXE MOD. LARGE CAPACITY. STEWART ...

MUSICAL AND DRAMATIC

WANTED—Talented midgets [girls]; wonderful opportunity for dancers; under 4 ft. 3 in. tall. See Miss E. W..., W. Buena-av., apt. 111, bet. 6...

DANCE orchestra open for engagements. Call Jim Francey, Lafayette ...

WTD. entertainers, acts, musicians. Talent furn. for any affair. Ke...

TYPEWRITERS AND SUPPLIES

SMITH, $15; Royal, Underwood, portable. We buy, rent, repair and sell. 4523 Broadway, Lon. 8653. Open ev...

FOR SALE—Late Woodstock, automatic; Underwood No. 5; both like new; mech. perf. For appt. call Harvey ...

ROYAL typew.—14 in., A1. Sat. 7-9; Sun. 3-5 p. m. only. 2115 N. Sedgwick.

PATENTS—PATENT ATTORNEYS

PATENT ATTORNEY—ENGINEER. D. M. HELLER, 134 N. La Salle. Fra. 5055.

COLLECTIONS

COLLECTIONS—United Mercantile Service, Rm. 610, 140 N. Dearborn. State 4121.

LOST AND FOUND

BAR pin lost—Dia., plat., cont. ½ k. dia., 5 sm. dias., bet. Winnetka and Loop, 8-27. Liberal reward. Call Miss Kappel, Wabash 8488.

BRIEF case lost—Near Kedzie and Lake-st. Reward. Call John, Van Buren 0617.

BROOCH lost—Dia. and emerald, center stone .45 k., 62 smaller dias., 20 sm. emeralds, Medinah Club or Near No. Side, 9-13. Liberal reward. Call Miss Kappel, Wabash 8488.

CAMERA lost—In taxicab; noon Sept. 29; La Salle Street station; movie camera in leather case. Eastman Kodak, 8 mm., magazine having partly exposed film. If found, please contact H. C. Carlson, Randolph 7300, 104 S. Michigan-av. Reward.

CHEV. lost—1937 2 dr. sed.; lic. No. 726-950; eng. No. 232587; rew. Gra. 6535.

DEFENSE stamps lost—$53; 5th-av.-Madison-st. car or lp. bk., Oct. 1. Nev. 10140.

DIAMOND earring lost—Bet. Continental Bank Bldg. and North Western station. Reward. Dearborn 6864.

DOG lost Male Shepherd; answers name "Pal"; Sept. 27; vicinity Ashland and Walnut; reward. Haymarket 2119.

DOG lost—Small black and brown Dachshund, male; vicinity 3500 Sheridan-rd. Reward. Lakeview 3204.

DOG lost—Wi. hai. terrier, fem., name Patsy. Vicinity 81st-Luella. Reward. Bay. 3070.

DOG lost—Black, curly; male; limps; vic. Belmont, W. of Harlem. Post. Wab. 3370.

EARRING lost—Diamond platinum; 3 hoop style. Reward. Mr. Reid. Wabash 5466.

ENGLISH pointer lost—Male; answers to "Rex"; white with black and brown across shoulder; vic. S.S. Rew. Com. 3511.

FUR SCARF LOST

Baum Marten 4 skin, lost Sept. 30 in taxi cab or North Michigan-av. Reward. Phone Mr. Van Buren, Wabash 2288.

GLASSES lost—Man's bifocal pink-shell rimmed. Reward. Wentworth 7643.

HEARING device lost—In bag, vic. Union station; liberal reward. Del. 5700.

LAPEL watch lost—Gold, in loop theater Tues. evening; keepsake; liberal reward. Fairfax 5100 [apt. 508].

LAPEL Watch lost—In loop. Reward. Phone Brunswick 2238.

MONEY Lost—$150, in plain white envelope, downtown, Jackson-blvd., Sept. 30; reward; urgent. Wheaton 637. Address E A 283, Tribune.

PACKAGE lost—On st. car; Sept. 30; containing valuable papers to owner; reward. Call Patella, Hem. 3322.

PEARLS lost—Cultured, with marquise diamond and 2 smaller diamonds in clasp; wedding present. Reward. Saginaw 2207 after 7 p. m.

PHOTOCOPY rec. paper lost—6 cartons; in lp. Wed. a. m.; rew. Haloid Co. Wab. 2277.

PIN lost—Cameo; kpsake.; Sept. 29, 47th st., in theater or dntown.; rew. But. 2464.

PURSE lost—Navy calfskin, plastic handle, Sept. 29, in loop store. Ini. S. H. G. on compact. Rew. Rogers Park 8591.

PURSE lost—Lady's, brown, in front of 4145 N. Albany. Reward. No questions asked. Keystone 1363.

PURSE lost—Brown leather; return, keep cash; loop store. Cal. 8208 after 6.

RING lost—78th between Maryland and Cottage Grove. Triangle 10556.

RING lost—Diamond solitaire set in onyx. Liberal reward. Whitehall 7342.

SILVER flatware lost—Community Coronation ptrn. and clothes; liberal rew.; no questions. Call Berwyn 1915-W after 5.

SPANIEL found—Male, Sept. 10, West Rogers Park. Call Briargate 4288.

SURGEON'S bag lost—Black. Also black leather suitcase; vic. Bell nr. Van Buren; Wed. a. m.; lib. rew.; no ques. Ard. 4433.

WALLET lost—Brown; on Broadway between Wilson-Lawrence. Rew. Lak. 3292.

WALLET lost—Black; Northwest side; reward; need personal cards. Pal. 7826.

WARDROBE suitcase lost—Wednesday; lge. cream colored; initial "M. J. A."; in front of Dearborn-st. station; liberal reward; no questions asked. Call Victory 3232. Ask for Miss Adkins.

WATCH lost—Lady's gold lapel; vic. Ogden and Chicago-av. Reward. Rep. 6802.

WRISTWATCH gold link bracelet lost—"L. M. K." initials; Sherman-av. between Lake and Grove-st., Evanston; about noon Wed., Sept. 29. Liberal reward. Mrs. W. G. Kimball, 9510 Ridgeway-av., Evanston. Skokie 4160.

WRISTWATCH lost—Sept. 30; man's solid gold 17 jewel, Defender case No. 4013-31. Liberal reward. Hyde Pk. 6050.

WRISTWATCH lost—Ladies' Bulova, Sunday, vic. Clark-Diversey. Rew. Bit. 3093.

WRISTWATCH lost—Lady's; engraved "A. P." Reward. Brun. 6299. Ask for Ann.

PERSONAL

HAVE disposed of my interest in the Devon-Front garage, 2147 Devon-av., as of Sept. 30. Responsible for no debts other than my own. JOHN SCHIFFLER, 1718 Carmen-av.

WE HAVE closed our store at 2915 E. 79th-st.—Not responsible for any debts contracted at this address. LINCOLN TEA AND COFFEE STORES.

HAVE purchased 21 Club, 21 N. Western-av. Not responsible for debts unless contracted by myself after Sept. 30. H. I. KAMEN.

WANTED—Information concerning whereabouts of relatives of Arthur Jean Mosser. John T. Dempsey, Admr., 11 So. La Salle-street, Chicago.

WILL driver of car that knocked boy down on Halsted-st., nr. Barry-av., about 5 p. m. Saturday Sept. 25, please call Gra. 2928. E. Freeman, 716 Barry-av.

NOT responsible for any debts unless contracted by myself. Henry Neidringhaus, 2328 Wilson-av.

NOT responsible for debts contracted by any one other than myself. STANLEY COPPOLA, 5140 S. Kostner.

NOT responsible for any debts unless contracted by myself. Francis Le Roy Bowen, 451 W. 44th-pl.

NOT responsible for any debts unless contracted by myself. Betty Radulovic, 1041 Belden-av.

HAVE sold Hollywood Bowl tavern, 1300 N. Clark—Not responsible for any debts after this date. Betty Ford Bonafede.

NOT resp. for debts contracted by any one but myself. JOHN LEONARD, 46 Hillside, Melrose Park, Ill.

NOT resp. for debts other than my own. Peter W. Waraksa, 1548 Frontier.

JUNE B. N.—Urgent; please phone immediately Midway 1115, please. Virginia.

HARRY E. HARVEY—Contact son immed.; urgent. Oakland 2491—Edwin D. Harvey.

NELSON and Betty—Please come home; parents grieving. DAD AND MOTHER.

WHITEY—Please call me. ED.

THANKS to Blessed Martin, Our Lady of Victory for special favors received. B.O.R.

HARRY MAURICE TEMPLIN—Call me. Euclid 7713. Margaret Hester.

RESPONSIBLE for my own debts only. John Wyatt Shull, 551 N. Austin-blvd.

ONLY resp. for debts contracted by myself. Oct. 1, 1943. L. Klein, 257 W. 103d.

ONLY resp. for debts contr. by myself. Evelyn Travis, 7446 S. Michigan.

RESPONSIBLE for my own debts only. Edward Adolph Washetas, 3610 Emerald.

RESPONSIBLE for my own debts only. FELIX MASON, 3327 Wallace-st.

TRAVEL

Automobiles.

BOTH READERS AND ADVERTISERS ARE urged to exercise caution arranging automobile transportation with other individuals. References should be exchanged and carefully investigated.

WANTED man going to California to drive car—Share—All car expenses paid by owner; have refs. Call Sun. before 5. ...78.

LEAVING Oct. 5 for Los Angeles—'41 car; ... ch. refs. Morton Gr. 1674.

LADY driving to L. A. Oct. 9 wants same help ... afternoon. 6851 S. Ashland.

Buses.

WEST—FREE MEALS, FREE PILLOWS
FREE PILLOWS: NO MEALS.

	O.W.	R.T.
LOS ANGELES	$34.85	$58.40
San Francisco	35.50	59.50
...	3.95	5.95
...	13.20	22.45
...	11.05	18.80
...	12.05	19.75
New York City	29.65	53.40
...	19.25	34.65
...	6.60	11.25
Boston	14.25	23.85

ALL-AMERICAN BUS LINES
614 S. WABASH-AV. WABASH 8300.

HOUSEHOLD APPLIANCES

General.

CONOVER DISHWASHER—De luxe model. Will exchange for electric refrigerator or ... STEWART 0604.

... refrigs., table top stoves. ... Haymarket 3020. Op. Sun.

... cond., for sale; all makes. ... Salvage. 4000 Cottage Gr.

... All porcel., $75; vac. ... 6 h.p. mtrs. Del. 3938.

Kitchen Stoves.

WHITE ... heater—Used few months. ... 47 after 10 a. m.

Refrigerators.

NOW YOU CAN BUY COOLERATOR REFRIGERATORS AT $73.75. ... refrigerators rebuilt. ... 4912 W. MADISON.

PRIVATE PARTY—1 Frozen food ice cream refrigerator. ... OFFICE HOURS.

... Refrig.—New unit. Reas. ... Evanston. Greenleaf 6128.

... cabinet; reconditioned. ... University 1303.

... frig. and washing mach. ... ARMITAGE 4170.

... rator; 6 cu. ft.; '37 or ...

... A-1 condition. Private ... 332, Tribune.

... 1941 model; 6-1 cu. ft.

Room Heaters.

... Used 2 mos.; cost ... 913 South-bl. Vil. 2189.

... heater; gd. cond.; $22. ... Spaulding 3464.

AUCTION SALES

DRUG STORE—AUCTION. ... modern drug fixtures. ... 55TH-ST.

WILLIAMS, BARKER & SEVERN CO. ... Wabash. Har. 3777.

INSTRUCTION

JAPANESE LANGUAGE INSTRUCTION. Professional. Call Monroe 4302.

MACHINERY AND EQUIPMENT

For Sale.

FOR SALE—Koehring Crane, ¾ yard, 40 boom, No. C-449.
Thomas Two Speed Hoist.
Caterpillar D-8800 Power Unit.
80' slack line mast, cables, etc.
Two yard Insley Bucket.
Fairbanks Morse two stage 4" pump powered by Four Cylinder 50 H. P. Continental Motor.
Three Wheel 12 ton, 2 cyl. Buffalo-Springfield gas powered roller.
24"x40' Triangle Engineering Conveyor on Crawlers with 4 cyl. gas power.
The Earl Walker Co., Inc., Sullivan, Ill.

PRICED to sell quick—
3, 4 spindle Avery drill presses.
1, 3 spindle Footeburt drill press.
1 heavy duty drill press.
1 brand new No. 0 punch press, motor driven.

2 Warner Swasey No. 4 Turret Lathes

1, 28 in. blower with motor. Can be seen Sunday and Monday all day or night. Canal 4644.

CAN BE SEEN IN OPERATION. GRIDLEY'S, ACME'S. ALSO AN ASSORTMENT OF Colletts, feed finger, tools, etc. PERFECTION SCREW PRODUCTS. 1111 S. WASHTENAW-AV.

BARDON Oliver No. 5—Complete with 3 jaw Universal chuck and a wide assortment of pods 2½" capacity; completely motorized; can be seen in operation on the floor of our shop; priced well below ceiling. Phone Chesapeake 3206. Curlemont Corp., 20 N. Oakley.

Owner Retiring—Must Sell

Machine shop specializing in planer work. Fully equipped; doing good business; grnd. flr.; 7,500 flr. space; $19,500 cash. Bansbach, 3911 Madison. Ked. 0212.

NORTHWEST model 104 dragline. Northwest mod. 105 comb. shovel-drag. Lorain 60 comb. shovel and drag, 1 yd. Caterpillar 60 bulldozer. Caterpillar 30 bulldozer. Dump trucks, all sizes. L. M. KELLER. EUCLID 8691.

HONING machines—Sunnen model M. A.; in use only 90 days on production; complete with a wide assortment of mandrels, adaptors, and wedges; price well below ceiling. Phone Chesapeake 3206. Curlemont Corp. 20 N. Oakley.

ONE No. 2 Hendy Norton Universal milling machine. One 16" back gear drill press. One Black and Decker valve grinder. One 15 h. p. motor with compensator. Wisconsin Tool Co., 745 W. Van Buren.

ONE Ridgway Steam engine and generator—75 KW. 1.00 PF 60 cy. 3 PH—440 V.—with switchboard, good operating condition. Also 2 ft. Fosdick radial drill, complete. Call Elgin 3115.

COMPLETE TOOL ROOM

Modern equipment. Bldg. optional. 4203 Fullerton. Albany 6681.

NEW and rebuilt heat treat furnaces. Melting pots. Temper Eng. Co. 3747 W DIVISION. BELMONT 6228.

24 VOLT used aeroplane batteries; aluminum cases; $10 each. MARTIN AUTO PARTS CO., 2046 Southport.

AIR COMPRESSORS—All sizes; new and used; ¼ to 10 h. p.; for prompt delivery. NATIONAL, 1915 S. State. Cal. 2770.

CRAWLER treads, rollers, etc.—For Orton 7 t. crawler crane. W. J. Howard, Inc., 35 E. Wacker. Cen. 6619 or Elmhurst 3446J2.

SALE—1 No. 0 Brown & Sharpe automatic screw machine with slotting attachment. Palisade 5697.

10 H. P. CROCKER & Wheeler type C. M. 230 v. 38 a. 25% overload, 825 r.p.m. 2136 Larrabee, 3d.

1 HAND BRAKE, 8 ft.; make, Dreis & Krump. Cal. 1221.

GRINDER—Cylindrical, model H. Kwik-Way. 636 Briar-pl. Graceland 4773.

BLOWERS, fans, exhausters—Used, rebuilt. Gen. Blower Co., 405 N. Peoria. Mon. 0244.

BAND box dry cleaning uits—Reas. 1421 N. Wells. Michigan 7023.

NORTHWEST 1¼ yd. crane shovel back hoe combin. Address F Y 341, Tribune.

GAS welding outfit; machine cutting torch; A. C. welder 200. Longbeach 7892.

1-60 H. P. VERTICAL BOILER. 3128 W. Lake-st. Nevada 7764.

ELECTRIC welder—Portable, 200 amp. Gas drive. Diversey 2590.

INT. cat. front and loader. Dust Motor Service, 10109 Indianapolis. Sag. 6077.

2 No. 2 MARVELL hack saws; arr. for motor drive. 4343 N. Western. Jun. 7400.

2 G. E. STEAM Flow Meters, 1-50 lb., 1-90 lb. cap. per hr. R. 1507, 137 N. Clark.

Wanted.

Wanted—Weatherstrippers Motor Grooving Plane Wire collect
Walter Keith & Co., Inc.
915 Church-street
Nashville, Tenn.

TURRET lathes or hand screw machines—Small production type: Oster, Logan, Hardinge, Rivet, Brown & Sharpe, Warner & Swasey No. 1, Potter & Johnson, etc. Also Brown & Sharpe automatics, all sizes. Chas. Collins Engineering Company, 9021 Linblade-street, Culver City, Cal.

WANTED—2¼ in. steam throttle valve and slewing or other friction clutch for Brownhoist locomotive crane or will buy Brownhoist for parts. Wm. J. Howard, Inc., 35 E. Wacker-dr. Central 6619 or Elmhurst 3446J2.

UNCLE SAM needs your surplus elec. equip. We buy and sell guar. A. C. and D. C. motors and generators for war production. ARTHUR WAGNER CO. Monroe 7409. 1436 W. RANDOLPH-ST., COR. OGDEN.

ATTRACTIVE prices paid for 3 wheel band saws, production jig saws, and other woodworking equipment. Royal Products, 1216 S. Michigan-blvd.

VOLTMETERS Readrite 0—10 v., d. c.; preferably 2 in. diameter; square flange; 500 to 1,000 pieces. Address E B 191, Tribune.

WANTED—TO BUY. New or slightly used Dumore electric mixer, type No. 6. Geo. Tooby, Box 54, Prentice, Wisconsin.

WANTED to buy wire farming machine, capacity 3/32 inch; give complete description including dies if any. State price. Address C L 47, Tribune.

WE OUTPAY OTHERS FOR MACHINERY AND TOOLS. HAYMARKET 2334.

WANTED—2 Gridley "Model G" 4 Spindle Automatics, ⅞ or 1¼ inch capacity. Address C M 44, Tribune.

WE WANT BLOWERS, FANS, Exhausters. Used. All types. Top prices. We rebuild. Gen. Blower Co., 405 N. Peoria. Mon. 0244.

WANTED—Used 20 in., 26 in., and 30 in. laundry extractors. Also laundry tumblers. 2210 N. Pulaski. Bel. 1060.

WANT wire straightening and cutting machine. Capacity No. 9 gauge, 12 foot cut-off. Address C M 34, Tribune.

USED MACHINERY WANTED. TOP PRICES PAID. HAYMARKET 4676.

WTD.—Counting scales, platform scales. Beuckman, 2441 N. Pulaski. Alb. 0006.

WANTED—TIME CLOCK. SEELEY 1847.

WANTED—Concrete mixers on 2 pneumatic tires. Address F Y 273, Tribune.

WTD. No. 3-4 V and O press, in gd. shape; short stroke preferred. Canal 8589.

WANTED—Square Shear; ¼ inchx10 ft. capacity. Address E B 444, Tribune.

SMALL Casters—1,000 sets or more. Ritz Mfg. Co. Rockwell 0201.

BUILDING MATERIALS

Building and Remodeling.

REPAIRING, roofing, siding, insulation, materials, etc. Terms. MONROE 0395.

Iron and Steel.

STEEL TRUSSES

10 trusses—48' long, 48" high. 7 trusses—50' long, 48" high. 10 structural steel columns, 30-38' long. 1821 W. 33d-pl. Lafayette 2000.

Lumber.

4 MILLION FEET LUMBER

Like new, from Chrysler plant construction job Chicago. Used about 3 months; all sizes, including 2x4, 3x4, 4x4, 4x6, 2x6, 2x8, 2x10, 2x12, 3x6, 3x8, 3x10, 3x12, 4x8, and also ¾ in. plywood forms; runways, horses, doors, French doors, etc. Purchase at 83d and S. Sacramento, 2 blocks east of Kedzie-av., on 83d-st. Advisable to go direct to 83d-st.

NEW WRECKING JOB STARTED. 2218-26 S. Calumet-av.—Lumber, all sizes, including doors, sash, etc. Also 2 heating boilers; perfect cond. Salesmen on premises all day Sunday.

Speedway Wrecking Co.
2811 S. WABASH-AV. CAL. 5194.

300,000 FT. IN USED LUMBER, 2 in. lumber, used plywood, shingles, roofing, utility boxes. Available across from new Chrysler plant, 75th and Crawford. See salesman on premises.

Plumbing and Heating Supplies.

USED furnace for sale—Exc. cond.; best offer takes. 114 N. Loomis. Hay. 5618.

USED furnace for sale—Excellent condition. Call Sacramento 1231.

WANTED—Radiator for hot air furnace. Call before 6 p.m. Regent 9265.

ONE new Automatic gas water heater, 75 gal. capacity. 1821 W. 33d-pl. Laf. 2000.

BATHTUB, wash bowl, sink, $50. 913 South-blvd., Oak Park. Village 2189.

WTD.—Plumbing supplies. Used lumber. Priv. pty. Pay top price. Briar. 5501.

Stokers: Oil and Gas Burners.

IF BURNING 40 TONS OF COAL OR MORE, YOU CAN NOW BUY A STOKER—61 lbs. per hour, and up. Immediate delivery—On display at 1138 W. 79TH-ST. VINCENNES 6800.

WINKLER & STOKOL stokers available. Immed. delivery on 4 flat and large sizes. Borg, Inc., 6359 S. Ashland. Rep. 9700.

LINK BELT STOKERS. For bldgs. burning more than 40 tons of coal. 1941 prices. Beverly 0292.

NEW and factory reconditioned stokers—Suitable for apt. bldgs., up to 45 flats; lowest prices. Harrison 0868.

DELCO oil burner—New. Model A. 20% discount. 7628 Cottage Grove. Ste. 0604.

Miscellaneous.

1 FIRE-DOOR, 6'9¼"x4'2", compl. with track, rollers, weights, etc. 3-RAIL PKG. CHUTE.-BBL. SKID. 9 ft. rise x 15 ft. sweep. Lin. 2716, days.

PRINTING MACHINERY AND SUPPLIES

PRESSES—2 Harris, 2 color, 70x44, 22x28; 1 label press; 2 Campbell cylinders, ideal for weekly newspaper; [rebuilt] 32-page Hoe, complete dry mat stereotyping equipment; No. 8 Linotype. Write Oscar Kelly, 1212 Innis-court, Louisville, Ky.

EMPLOYMENT AGENCIES—MEN

CHICAGO'S "FINEST AGENCY"

Executives
Industrial Engineers
Factory Managers
Draftsmen
Designers
Chemists
Salesmen
Accountants
General Office

Register Now
[No Registration Charge.]
Appointments Arranged Your Convenience

Sal., $3,000-$15,000
Depending on ability and experience.

W-A-B-A-S-H
15th Floor. 202 S. State.

PLASTICS, $7,500

A technician thoroughly qualified in plastic product production.

Engineer-High Frequency

And Dia Electric Heating. A transmitter Engineer would qualify ... $5,000

RESEARCH CHEM., Ph.D. degree, synthetic rubber	
TIRE DESIGN-DRAFTSMAN	$350
STOCK RECORD SUPERVISOR	$385
JR. RESEARCH CHEMIST, B. S. OR B. A. DEGREE	$275
REAL ESTATE LOAN INTERVIEWER	$200
AND INSPECTOR	$200

Glader Corporation
110 S. Dearborn-st., 4th flr.

ELECT. MAINT.—CLUB	$205
STEAM FITTER'S HELPER	$1+
PLUMBER'S HELPER	$1+
COLORED CARPENTER	$1+
COLORED HANDYMAN—Lodge hall	$.40

50 colored men, to $50
ALL TRADES
24 East Van Buren, 2d floor

COOK helper, $150, r.b. Fireman helper, $160. BUSCH AGENCY, 184 W. Washington.

ALL departments open till 4 p. m. today. MONARCH, 19 W. Jackson.

OFFICE mgr.—Construc. ... $350. HARRISON PERSONNEL, 20 W. Jackson.

LA SALLE-ST. messengers, under 60, $135. FINANCIAL, 39 S. La Salle.

MODERN, 21 E. VAN BUREN. House officer, nite ... $125+

HELP WANTED—MEN

Stores and Offices.

Accountants—Public

Nationally known public accounting firm has desirable positions for staff men. Ph. Central 8109 or write application.

Address E B 227, Tribune

ACCOUNTANTS

Desirable positions with nationally known accounting firm immediately available to seniors and semi-seniors with public accounting experience; positions also open to juniors with industrial or public accounting exper. Replies to include details of education, exp., age, draft status, recent snapshot desirable. Address F Y 390, Tribune.

ACCOUNTANT-BKKPR.

Essential civilian industry has worthwhile opportunity for draft exempt young man with accounting background to take charge of general ledgers and assist office manager. Permanent with unusual post-war possibilities. Starting salary $50. Address F Y 383, Tribune.

ACCOUNTANTS. Public accounting firm has perm. positions immediately available for senior and semi-senior; no traveling. Exc. salary. Phone Fra. 4275. Address E B 522, Tribune.

ACCOUNTANT-C. P. A.

South side; tax exp.; complete charge of books; excellent salary; permanent position. Address F X 164, Tribune.

ACTIVE MAN, 50-65

Manufacturing company has opening for alert and active man between 50 and 65 for clerical and general office work. Must be citizen, not engaged in war work, and physically fit. This is a permanent position in an essential industry. THE C. F. PEASE COMPANY, 2601 W. IRVING PARK-ROAD. Apply Mr. Jacobson, factory entrance.

Ambitious Young Man

with foresight, willing to start in shipping department, to work his way up. 4-F acceptable. Central 4820.

Asst. Shipping Clerk

Permanent position. Excellent working conditions. Good starting salary. Dayton Rubber Mfg. Co., 1009 W. Washington.

BANK MESSENGERS

Permanent openings in South side bank. Office exper. helpful but not necessary. Excellent working conditions. Call Yards 2622, extension 9.

BILLING typist—Good at figures; permanent. Address E B 88, Tribune.

BOOKKEEPER

Large loop financial institution requires the services of an experienced bookkeeper. In replying give full information about yourself and state salary expected.

Address F Y 367, Tribune

BOOKKEEPER

Assistant; not a war plant; general ledger, voucher, register, and pay roll work. Fine future. Give age, draft status, and experience. Address E B 114, Tribune.

BOOKKEEPING, typing, in building repair shop. Small office. Near North Side. Start $35. State exp. Address F Y 313, Tribune.

BOOKKEEPER—Exper.; assistant to auditor; permanent; pleasant; 40 hr. wk.; exc. pay. Address J 208, Tribune.

BOOKKEEPER—Exp.; capable of assuming complete charge. Chicago Rivet & Machine Co., Bellwood, Ill. Ph. Col. 1333.

BOOKKEEPER—For large no. side garage; salary $150 per month; state age, exp. in reply. Address E B 481, Tribune.

BOY—16-18, OR OLDER MAN. Pleasant work; good salary; steady work. 19 S. Wells-st., Room 510. State 7800.

CASHIER

Established Eastern manufacturer with a $30,000,000 annual sales volume and a bright post-war future needs a cashier. We prefer a man with banking, insurance or manufacturing experience in cashiering. Starting salary $3,600 to $4,500, depending on experience. Address F X 329, Tribune.

CASUALTY INSURANCE

Underwriter. Age 38 to 45. Limited exp. necessary. Write or apply in person. 221 N. La Salle, 17th Floor. Fra. 7230. Ask for Miss Schmidt.

CHECKER

Packer, order filler.
WHOLESALE JEWELRY
PAKULA & CO.,
5 N. Wabash. 17th floor.

CLERK

Student to work evenings from 5:30 to 9 p. m. week days and from 4 to 9 p. m. Sat. in claim adjustment department of large concern. Permanent position with extra earnings, if interested. Salary $15 a week.

Address F Y 321, Tribune

CLERK—Exp., for grocery and delicatessen. $50 wk. Call after 8 p. m. 1643 E. 55th.

COLLECTION MEN

Experienced; inside work by phone and letter; permanent position; good salary.

Morris B. Sachs
6638 S. Halsted

COST CLERK

S. W. side. Established, progressive company little effected by economic depression; essential industry; excellent post-war prospects; give all details and salary expected. Address E B 526, Tribune.

COST CLERK

or accountant who can take time study; some exp. in cost estimating, job cost analysis. Firm now on war work. S. Karpen Bros., 636 W. Cermak.

CURRENCY EXCHANGE OPERATOR—To operate mod. going exch.; good salary. State age, experience. Address E A 154, Tribune.

CREDIT MAN. For old established manufacturer capable of full department responsibility; must be draft exempt; 5 day 40 hr. wk. Call auditor, Seeley 7575.

DISPLAY MANAGER

Exp. man to plan and trim attractive windows, coats, dresses, and accessories; permanent position; attractive salary, with bright fut. Address E B 507, Tribune.

DRAPERY MAN

Must be thoroly experienced in measuring and hanging.
THE FAIR
9th Floor, Employment Office.

Essential Business

Must be able to cash checks rapidly in armored truck at defense plants; also be able to drive. Experience preferred but not necessary. SHELDRAKE 5140, 2345 W. DEVON-AV.

FANFOLD BILLERS

DAY OR NIGHT SHIFT. $6.19 PER DAY OR NIGHT. TIME ½ OVERTIME. PERMANENT POSITION. ESSENTIAL INDUSTRY. Acme Fast Freight, Inc. 608 S. Dearborn-st. Harrison 9567.

"For the FIRST TIME in my life" . . . SAYS MR. C.—

"I'm working in a place where I can buy almost everything for myself, my family and our home . . . AT A DISCOUNT!

"Seems like I've always worked before for some Company with a product just about as useful to me as a swimming suit would be to an Eskimo.

"MY family likes the idea, too. They know that now, for the same money, we can get MORE of the things we've always wanted . . . with WARD DISCOUNTS.

"But that isn't all . . . not by a long shot! I ENJOY working at WARDS . . . they've a bunch of mighty fine people down there!

"And it's certainly a great thing, to be working, in these uncertain times, at a JOB WITH A FUTURE!"

SOME OF OUR OPENINGS:

FULL TIME:
Assemblers—Mdse. Examiners—Mdse. prep. clerks—Catalog sales clerks—Examiners — Checkers — Jewelers, Watchmakers—Engravers [jewelry]—Messengers Packers—Supply men—Rackers—Stock men—Utility clerks—Apprentice Repair men—Painters—Asst. Paint mixers—Window Display men—Bus boys—Dishwashers—Cooks' helpers—Window, Screen washers.

PART TIME:
Mdse. prep. clerks — Scalers — File clerks—Order scalers—Order fillers—Billers—Cylinder shavers—Rackers, Stock helping — Freight handling — Messengers—Porters and bus boys.

IF YOU WORK DURING THE DAY AND WANT TO WORK A FEW EXTRA HOURS EVENINGS, ASK ABOUT OUR

NEW TWILIGHT SHIFTS
4 to 8— 5 to 9
AND
NEW EVENING SHIFTS
6 to 10—7 to 11

MONTGOMERY WARD & CO.

Employment Offices, 2d Fl.
Monday Thru Friday
8:30 a. m. to 8 p. m.
Saturdays Until 2 P. M.
618 W. CHICAGO-AV.

FURNITURE salesmen—Experienced Borax; steady salary and commission. 3056 Lincoln-av.

Jewelry Salesman

Salesman with experience in taking in repair work. See Mr. Nitsche at Diamond and Watch Dept.

WIEBOLDT'S
Ashland and Monroe

GROCERY and vegetable clerk—7120 N Clark.

GROCERY CLERK—Good salary; steady empl.; refs. 1223 N. Clark. Del. 4760.

Hospital-Surgical Supply Man

REAL OPPORTUNITY FOR MAN EXPERIENCED IN SALES, DIRECT MAIL ADVERTISING, TECHNICAL AND SALES CORRESPONDENCE. WORKING KNOWLEDGE OF SPANISH ESSENTIAL. TELL US IN YOUR OWN HANDWRITING ABOUT YOUR EXPERIENCE, EDUCATION, CITIZENSHIP, DRAFT STATUS, SALARY EXPECTED. INCLUDE PHOTOGRAPH. OUR ORGANIZATION KNOWS OF THIS AD. ADDRESS E B 111, TRIBUNE.

I. B. M. OPERATORS

West Coast Shipyards are urgently in need of experienced machine operators.

EXCEPTIONALLY GOOD WAGES. If you are not now engaged in essential War Industry apply to

United States Employment Service
308 N. Michigan-av.

INDUSTRIAL AND MILL SUPPLIES distributor wants man with some exp. in this field. Good possibility for post-war future for right man; good salary, bonus, and other benefits. Bosler Supply Co., 1935 S. Wabash-avenue.

HIGH class men's store wants 2 experienced shipping clerks, 2 experienced clothing salesmen, and 2 experienced furnishings salesmen—Good pay; permanent positions; pleasant working conditions. ADDRESS F R 71, TRIBUNE.

MAIL Clerks—Draft exempt, experience preferred but not necessary. Men's wear store, Cicero and Irving Park. Address E B 145, Tribune.

MAN

Steel warehouse desires services of man, draft exempt, to take orders over telephone. Experience desirable but not essential. A. M. CASTLE & CO. 1132 W. Blackhawk-st.

MAN—20 TO 30

to learn paint and glass business; working in company store. See Mr. Mooney, 659 W. Washington.

MAN—PART TIME WORK

Mornings, 8-12, to assist opening newspaper bundles. 538 S. Clark, Room 800.

MAN—Experienced in general warehouse and shipping work, $45 per week. State age, size and past employment. Address E B 571, Tribune.

MAN—20 to 45, to learn to operate folding machine in private printing plant of large organization; 40 hour, 5 day week. See Mr. Ginter, 500 S. Paulina.

MAN—Part or full time, for liquor store. No exp. Good pay for right man. 1649 Division-st.

MAN wanted for general work in hardware store. J. Mandelbaum, 3430 Lincoln-av.

MANAGER—An insurance company with a well established agency in Chicago wishes a gentleman with experience to act as manager of a unit. Splendid opportunity for party with qualifications. ADDRESS F Y 312, TRIBUNE.

MEN

OLD ESTAB. COMPANY ON WAR WORK REQUIRES THE SERVICES OF
Time Study Trainees
Production Control Trainees
General Clerks
MIEHLE PRINTING PRESS
1345 S. DAMEN.

MEN—AGE 25-50

Experienced in general office work; $125-$135 per month.
THE PULLMAN CO.
220 S. State Rm. 902

MEN (2)

Draft exempt, for stock room with religious publishing house. Good opportunity for right men. Pleasant surroundings; 7½ hour day. Apply Room 103. 740 Rush-st.

MEN

GENERAL OFFICE; GD. AT FIGURES. GOOD TYPIST. PERM POSITIONS. APPLY 23 N. FRANKLIN.

MEN—SHIPPING ROOM AND packing. State age, experience, education, and sal. exp. 23 N. Franklin.

MEN—EXPD. FOR FRUIT AND VEGETABLE STORE; $50 TO START. 3759 W. CHICAGO-AV. KEDZIE 0461.

Men Over 50

You can help the war effort by serving as communication carriers.

Time and one half for overtime; hours of work arranged to suit your conven.

Automatic Increases in Pay

No Lifting or Heavy Work
APPLY MR. COUGILL,
WESTERN UNION TELEGRAPH CO.
417 S LA SALLE.

MEN

No age limit for able bodied men for stock rooms; 99 yr. old wholesale book and stationery house. We train you

Stock Men Packers
Checkers Truckers
Order Fillers

A. C. McCLURG & CO.
333 E. ONTARIO.

Men expd. in bank work for teller positions. Good opportunity.
Mercantile National Bank
541 W. Jackson

OFFICE work—A young man who wants permanent post-war job. Call Rm. 2114 Transportation Bldg between 1-3 p. m. Monday and Tuesday.

ORDER FILLERS

Packers and warehouse men; steady; good pay. 431 St. Clair-st. Mr. Crosby.

PART TIME

APPROXIMATELY 9 A. M. to 2 P. M.
Young man for parcel post mail dept. Rate 55 cents per hour.
Vogue Pattern Service
1196 Merchandise Mart

PAWNBROKER'S clerk—Perm. position if you have exp., ability, ambition, and initiative; your qualifications will determine your salary. North Avenue Loan Co., 641 W. North-avenue.

PHONE ORDER CLERK

Experienced in valve and fitting business. Excellent opportunity. Near loop. Old established company. Excellent working conditions. Address E B 386, Tribune.

PART TIME WORK AVAILABLE

6 P. M.-11 P. M.

MESSENGERS
BIN LOADERS. PACKERS.
WAREHOUSE WORK.
RECEIVER AND STOCK HELPERS.
ORDER FILLERS. WRAPPERS.
TRIPPERMEN.

Mail Order Employm't Office Open

Daily 8 a. m. to 9 p. m.
Saturday 8 a. m. to 12 noon

Sears, Roebuck & Co.
925 S. HOMAN-AV.

PORTER—DEL.; WH. OR COL.; $30 WK. PLUS TIPS; 6 DAY WEEK. 4353 SHERIDAN-RD. GRA. 4353.

PORTER—Steady employment. Hanan & Son, 36 N. Michigan.

RATE CLERK

$7.04 PER DAY. TIME ½ OVERTIME. 2 P. M. TO 10:30 P. M. PERMANENT POSITION. ESSENTIAL INDUSTRY. Acme Fast Freight, Inc. 608 S. Dearborn-st. Harrison 9567.

RECEIVING clerk—Exp. not essential; draft exempt; permanent position in plant doing war work. Apply Mr. R. H. Engels. Motor Master Products, 1800 Winnemac.

Retail Hardware Clerk

Over 50; experienced; mechanical. 1502 E. 57th. Hyde Pk. 1324. Mr. Wehrwein.

SALES CORRESPONDENT FOR WELL EST'B MANUFACTURER

Electrical or mechanical experience desirable. Permanent position with opportunity to enter general selling work. Reply fully, stating your experience and salary desired.

Address E B 260, Tribune

SALES ORDER DEPT.

Young man, good correspondent, exempt from draft; good present and post-war possibilities; defense plant. Mr. Walters, 2200 N. NATCHEZ-AV.

SCALE Clerk—With clerical exp. Steady position. Good salary. Polonia Coal Co. 1600 Elston-avenue.

SALESMAN

SOME RETAIL STORE SELLING EXPERIENCE. OPPORTUNITY FOR QUICK ADVANCEMENT. STARTING SALARY $30-$40. ALL POSITIONS IN THE LOOP. SEE MISS NEALIS
MONADNOCK BLDG.
ROOM 334. 53 W. JACKSON.

SALESMAN—FUR

EXPERIENCED. Permanent position; salary and commission. Apply 28 E. Jackson, 3d floor.

SALESMEN

USED AUTO PARTS and ACCESSORIES. GOOD SALARY. MR. JONES. BUCKINGHAM 5060.

SALESMEN: MEN'S CLOTHING. Experienced; for eves., Sat. and Sunday. Kass, 6500 S. Halsted.

SHIPPING CLERK

Experienced, for shipping dept. in small war plant. Excellent opportunity in war and post-war. Good pay, commensurate with experience. BURTON MFG. CO. 3855 N Lincoln-av.

SHIPPING and warehouseman—Experienced. Must be capable, to take charge. Permanent position in essential business. Pyramid Paper Co., 546 W. Washington.

SHIPPING clerk—Fine opportunity for reliable, steady man; post-war future; good salary. J. W. Petersen Coal Co., Division and Halsted-sts.

SHOE STORE MANAGER

EXPERIENCED.
Father & Son
Shoe Store,
2777 MILWAUKEE.

SHOE salesman—Family store; good salary. Leo's Boot Shop, 1324 E. 55th-st.

STOCKKEEPERS

ESSENTIAL WAR WORK. APPLY
THE PULLMAN CO.
Storekeeper's office, 14th and Wood or 2154 Archer-av. or 327 W. Roosevelt-rd. or 423 N. Sacramento-av.

STOCK MEN

Packers, order fillers, and general warehouse work; $30 per week to start; clean, light, airy. Ace Hardware Corp., 1319 S. MICHIGAN.

STOCKMAN—No experience necessary; middle aged; salary $45 per wk. Fischman & Sons, 2821 Milwaukee-av. Spa. 9227.

STOCKMAN—$40 a week. Good hours. Steady work. 6101 W. Roosevelt-road.

STOCK TAKERS

THE BUDA CO.
154th and Commercial-av.
Harvey, Ill.
Phone Interocean 9531

Men expd. with perpetual inventory methods to take stock. Bring proof of citizenship, statement of availability. I. C. trains and Safeway buses to door.

STOCKROOM MAN

For China and Glassware
CROYDON CHINA CO.
Lincoln and Touhy-avs.

STOCK RECORD MAN. Young man to maintain important stock records. Must have neat hand. Permanent position. Good starting salary. Experience not necessary. 40 hr. week. Mr. Johnson, Room 1750, 332 S. Michigan.

STOCKROOM

Order receiving and shipping; progressive electrical contractor engaged in war work. Exceptional opp. now and after the duration. Apply 2525 W. Van Buren.

TIMEKEEPER

For structural steel plant, South Side. Full charge. 175 employees. Address F R 74, Tribune.

Timekeeper—Mach. Shop

Prefer exp. handling prod. orders. Excellent opp. 3:30 p. m. to 12. Apply 3025 N. Western.

TODAY AT

MARSHALL FIELD & CO.

MEN.

Are you 1-A? We have available a number of temporary jobs for which we will consider applicants who are classified 1-A or who for any other reason may have to give up positions on short notice. You do not necessarily need previous experience to qualify for such positions as:

FOOD RUNNERS.
FURNITURE HELPERS.
PLATFORM MEN.
TRUCKERS.
AUTO BOYS.
ORDER FILLERS.
OPENERS.
BUS BOYS.
RECEIVING CLERKS.

Apply Employment Office, 3d floor.

TRAFFIC Man—Experienced in tracing and expediting. All classes of shipments. Must be thoroughly familiar with rail, motor and express terminals in Chicago district, secure certificate of availability. State full particulars including draft status and salary expected. Address E B 384, Tribune.

TYPIST—Mfst. clerk, for night work. See Mr. May during day. Interstate Motor Freight System, 526 W. 18th-st.

Executives and Managers.

AT ONCE

Manufacturing Manager. Organization of 5,000. Engineering background, with foundry and machine shop exper. Permanent post-war program. Give experience, age and references.
Address F X 550, Tribune

Supervisor

Living in suburb along C. A. & E. railroad, or Geneva and St. Charles; to handle territory around Elgin in wholesale distribution. Must have car. $60 straight. Permanent. Call Columbus 7370, for appointment.

Asst. Planning Mgr.

Excellent Opportunity
Manufacturer of Diesel and Gasoline Engines.

THE BUDA CO.
HARVEY, ILL.
PHONE INTEROCEAN 9531.
Bring proof of citizenship and State of availability.

Personnel Training

Assistant to the director of training in a large mercantile organization having 6,000 employes. ...

A SMALL corporation requires an executive with practical knowledge of tool and production work ...

BOWLING MANAGER

$250 mo. plus bonus, for North Shore suburb. Good man will earn $4,500 per year. Write fully, giving all past experience for last 10 years. Address E B 423, Tribune.

WOODWORKING

PRODUCTION MAN. Expd. in toy and novelty production. Must be able to handle shop and assembly. ... 5220 Kenwood.

BOOKKEEPERS, personnel director, electrical engineers, foremen, etc., for vital defense plant making electronics tubes. ... ADDRESS E B 173, TRIBUNE.

Boys.

BOYS

Essential Factory Work
No experience necessary; day or night half after 40 hours.

Oscar Heineman Corp.
2701 ARMITAGE-AVENUE.

BOYS

UNDER DRAFT AGE OR DRAFT EXEMPT FOR CLERICAL WORK IN DRAFTING ROOM.
SARGENT & LUNDY
ENGINEERS.
140 S. DEARBORN-ST.

BOYS

16 years or over, to work full time or after school. ...

USHERS

Full or part time employment; days or evenings ... Balaban & Katz Employment Office.

BOYS

16 to 17; stockroom and mailing department ...

OFFICE BOY

Messenger service for electrical contractor's office; essential industry ...

BOYS—N. W. SIDE

Light factory work ...

BOYS—GOOD PAY

FOR WORK IN PRINTING PLANT. ... 10-4 AT SCHOOL. ... CHICAGO HUMB. TICKET CO.

OFFICE BOY—Permanent position ...

Boy for Printing Plant

...

BOYS

For work in defense plant, 60c hr., 48 hrs. ... F. B. Redington Co., 112 S. Sangamon.

20-PIN BOYS-20

MAKE $5 TO $10 PER DAY. MARZANO'S, 3323 W. 63D-ST.

BUS BOYS

... LONGBEACH 6544.

BOY

17 yrs. old, for La Salle-st. brokerage office ...

STOCK WORK. PACKERS MESSENGERS. ...

ERRAND boy—Good opportunity ... 30 W. Washington.

BOY or man, full or part time. ...

BOY—General office work ...

BOYS—Stock work. ...

BOY—To work eves. ...

FACTORY boys—...

BOY—Col., for porter in drug store. ...

BOYS—16-18; part time; high rate ...

OFFICE boy—Investment firm; ...

BOYS. Full time or after school. J. Warshawsky Fur Co., 17 N. State-st.

HIGH School Student—For work in bowling alley. Address E B 307, Tribune.

HELP WANTED—MEN

Boys.

BOYS

16 Years and Over
Full or part Time Jobs
GEN. FACTORY WORK
PACKERS
FEEDERS
TRUCKERS
SERVICE
CONVEYOR

Starting rate 57c per hour, time and one-half for overtime. 10% bonus for night work; uniforms are furnished and laundered without charge; surface lines to the door. Bring birth certificate.

CAMPBELL SOUP CO.
Central Division.
2550 W. 35TH-ST.

BOYS

Here's an opportunity to start a successful career in insurance as
Mail and Office Boy
EXCELLENT SALARY; 5 DAY WEEK. PAID VACATION AND SICK LEAVE. FREE LIFE INSURANCE, RETIREMENT AND HOSPITALIZATION INS.; LOOP OFFICE; NEAR ALL TRANSP.
Get yourself a good job now and for after the war.
Apply Room 1763
221 N. La Salle
Or Telephone Fra. 7230

BOYS

For general office work. No experience required; good opportunity for advancement; $86-$93 month.

THE PULLMAN CO.
220 S. State ROOM 902

MEN AND BOYS

[16 OR OVER]
FULL TIME WORK
No Experience Needed
ORDER FILLING
STOCK HANDLING
ORDER HANDLING
Bring birth certificate if under 18.
Apply daily to 4 p. m.
CHICAGO MAIL ORDER CO.
511 S. Paulina-st.

BOYS

A Good Place to Work
Convenient Loop Location
5 Day Week
Opportunity for Advancement

Chicago Title and Trust Co.
69 W. Washington

BOY
CHICAGO TRIBUNE

Boy, 17 years old, high school graduate, to run copy in news department. Apply by letter only.
Address E B 193, Tribune

BOY—17 OR OVER

To fill orders. Permanent position. 44 hour week. Time and ½ Over 40 Hours
STEEL SALES CORP.
3348 S. PULASKI-RD.

BOY—Genl. office and light messenger work 4221 Diversey. Spaulding 8860.

Professions and Trades.

ADVERTISING company has an opening for a boy. No experience necessary. 5 day week. Opportunity to grow with us. National Research Bureau, Inc., 328 N. La Salle. Sup. 6366.

BOY—After school, to learn mechanical dentistry with pay. Joseph R. Wilk Dental Lab., 225 N. Wabash.

ACETYLENE welder—Prefer one with Planagraph cutting experience. Paache Air Brush Co., 1909 Diversey-pkwy.

APPLIANCES, motors, radios, refrigerators, repairmen—High grade only. Up to $100 weekly or your spare time. Good pay. Answer fully.
Address E B 347, Tribune.

ARC welders and helpers—Day war work Auto Truck Steel Body Co., 3028 W Carroll.

ARTISTS WANTED

By Large Midwestern Mfr.

NO. 1—EXPERIENCED IN HANDLING PEN AND INK ILLUSTRATIONS.
NO. 2—EXPD. IN POSTER DESIGN AND CARDBOARD WINDOW DISPLAYS.

Send full details of experience, including draft status, to
Address E B 188, Tribune

ARTIST

Capable all around man; sketch idea man, lettering and design artist. Must be reliable and have had more than 5 years' commercial exper. Steady work and excellent working conditions, near loop. Call Monday or Tuesday for appointment. J. WHITE, CALUMET 7208.

ARTISTS and art students to hand paint novelty jewelry. Full or part time; 65c per hr. start with rapid advancement. Royal Products, 1216 S. Michigan-blvd.

ASSEMBLERS

Defense plant needs men—Experienced in electrical assembly. Good pay and working conditions; 48 hour week; considerate supervision.
Motiograph, 4431 W. Lake-street.

ASSEMBLERS—Light work; 100% defense. Price Bros., Inc., 36 S. Throop.

AUTO SIMONIZER AND PORTER.
Steady work; top salary; good working cond.; vacation with pay. See Mr. Dillon. IRVING PARK PONTIAC, 5010 IRVING PARK.

AUTO MECHANIC
Steady man; best proposition in Chicago. Our men make up to $75 per week. General Motors experience preferred but not necessary. See Mr. Rosenstein. PEOPLE'S PONTIAC, 3152 OGDEN AT KEDZIE.

Auto Ignition Mechanic
Top wages, ideal working conditions, at old, established dealer. See Carl Erickson, 3020 Broadway, Bit. 1600.

AUTOMATIC Brown & Sharpe screw machine operators and helpers; best wages; lot of overtime; day or night work. Punch press operators, men and women. Norton Eng. Co., 745 W. Van Buren.

AUTO MECHANICS—STEADY. Some of our employes have been with us for more than 20 years. Top salary, plus top bonus; plus top consideration always. Avenue 1904.

Auto. Screw Mach.—B. & S.
Men to operate and set up; overtime and top wages to 1st class men; day and nt. wk. Ideal Metal Products, 3231 W. Lake.

AUTO GREASER
$50 a week. Monarch Service Station. 1750 Foster and Ravenswood.

AUTO rubbers and polishers—Experience desirable but not necessary; highest pay; steady work; vacation with pay. Come ready to work. 1441 W. 69th-street.

AUTO washer and greaser—Good pay, excellent working conditions. 4235 N. Kedzie. Irv. 6558.

AUTOMOBILE Washer—Must be able to drive. Good pay. Paradise Garage, 251 N. Pulaski.

AUTO mechanics (2)—Must be exp.; salary and comm. Armory Super Service Station, 5920 Broadway. Long. 2863.

AUTO Mechanic—White; experienced on all cars. $1.25 an hour. 48 hour week. 6439 S. Kedzie.

AUTO upholsterers or helper—Steady work; highest pay; modern shop; vacation with pay. 1441 W. 69th-street.

AUTO metal man—Exp.; steady; good sal. Burke Motors. 6455 South Western.

AUTO mechanic—Also body-paint man; top wages. 2333 Irving Pk.-rd. Irv. 7588.

AUTO Mechanics—Good pay. Colored or white. Apply 1601 Clybourn-avenue.

AUTOMOBILE painter—Steady work; good wages. Apply 925 Pensacola. Gra. 3600.

AUTO MECHANIC'S HELPER. 7171 IRVING PARK-RD.

HELP WANTED—MEN

Professions and Trades.

AUTOMOBILE MECHANIC AND FENDER AND BODY MAN

TOP WAGES AND FINE CHANCE TO JOIN ONE OF THE BEST SHOPS IN CHICAGO. GD. WORKING CONDITIONS; ESSENTIAL INDUSTRY; PERM. POSITIONS.
ASK FOR MR. HALASZ.
M. J. LANAHAN, INC.
26TH AND WABASH-AVE.

Auto Mechanics (2)
Auto Body and Fender Men (2)
Auto Painters and Helpers (2)

OUR MEN EARNING $75 TO $100 WEEKLY; BEST WORKING CONDITIONS; FREE HOSPITAL INSURANCE FOR FAMILY; VACATION WITH PAY; PERMANENT POSITION WITH CHEVROLET DEALER OF 25 YRS. LEADERSHIP.
Lewis, 3400 Ogden

Automatic Screw Machine Operators
AND HELPERS
FOR BROWN & SHARPE
Also Rand Screw Machine Operators
DAY AND NIGHT.
PERMANENT POST-WAR JOBS.
Rolyan Metal Products
2330 W. 58TH-ST. HEM. 2500.

AUTOMOTIVE FOUNDRY SUPERINTENDENT
FOR AUTOMOTIVE SHOP. MUST BE MAN OF PROVEN ABILITY ON CYLINDER HEADS AND SMALL PARTS. PERMANENT POSITION. IN REPLY STATE EXPERIENCE, REFERENCES, AND SALARY EXPECTED.
ADDRESS F X 542, TRIBUNE.

Auto Body Fender Man
Auto Mechanics
Stockroom Man
HIGHEST PAY, BEST WORKING CONDITIONS. PERMANENT JOBS.
SOUTH CHICAGO BUICK
8600 COMMERCIAL.

AUTO BODY AND FENDER MEN [2]. ESSENTIAL INDUSTRY.
Ideal working conditions, high rate of pay, 48 hr. working wk., time and ½ for overtime. Good opportunity for the right men to make a permanent connection with the largest firm in the middle west specializing in auto reconstruction.
Car Service, Inc. 1911 Indiana-av.

AUTO MECHANIC
By new car dealer. Modern shop. Good working conditions, $50 wkly. guarantee. Can earn up to $75. Also lubrication man wkly. Guarantee $40. Group insurance. Vacation with pay. Come ready to work. Ask for Eddy. 6903 W. Grand.

Automatic Screw Machine Foreman
Must have job shop experience and be A-1 machine repair and com. layout man; 100% defense work; state references and experience; all replies held confidential.
Address E B 115, Tribune.

AUTO WASHER
and also a combination auto greaser and tire repair man; steady day work; highest wages; essential industry.
UPTOWN CHEVROLET
4859 Broadway. Longbeach 9172.

Auto Sheet Metal Men
Auto Mechanics
Good working conditions; high rate of pay; have tools; essential industry. Transportation Maintenance, 109 S. Racine

AUTO PAINTER
Large automobile distributor; good working cond.; steady work; top pay.
STUDEBAKER
2221 S. WABASH.

AUTO MECHANICS
Large automobile distributor; good working cond.; steady work; top pay.
STUDEBAKER
2221 S. WABASH.

AUTO Washers—Exp.; salary and comm. No Sun. Armory Super Service Station. 5920 Broadway. Long. 2863.

Baggage and Mail Handlers

Essential industry.
No experience necessary.
Will arrange hours to suit.
APPLY BAGGAGE OFFICE
LA SALLE ST. STATION

BAKER OR BAKER'S HELPER
STEADY POSITION WITH RELIABLE FIRM. SEE MR. WEST, WEEK DAYS, FROM 8 A. M. TO 5 P. M.
PIXLEY & EHLERS
77 West Jackson

BAKE Shop Helpers—Large company. A fine opportunity to learn a steady trade. Our people worked full time throughout the depression. Hours 1 a. m. to 9 a. m. Apply 114 S. Racine-av. Mr. Young.

BAKELITE COMPRESSION MOLDERS for day and night work.
WAR WORK.
Nu-Dell Mfg. Co., 2250 N. Pulaski-rd.

BAKER—First hand on bread and rolls; start 12 in morning; $1.25 per hour. Also baker's helpers; at least one year's experience; $45 to start. Widen's Bakery, 1449 W. 79th.

BAKER—Exp'd oven man; to work on Superior revolving oven; cookies; growing concern; splendid oppor. for advancement. 8102 Lincoln-av., Skokie, Ph. Skokie 4240.

BAKERS—BENCH MEN.
Exp. on biscuits; $55 week to start. Harmony Baking Co., 1059 N. Rockwell.

BAKER on cakes and decorations—Steady work. $50 per wk. South side. State age and exp. Address E B 210, Tribune.

BAKERY PORTER — Colored; good pay. Harmony Baking Co., 1059 N. Rockwell.

BAKER—Bread, frycakes, biscuits; 5 nights wk.; good, reliable man; use tray oven; $50. 1971 N. Halsted-street.

BAKER—2d, all around man, experienced, steady work. $45 per week. South side. Address E B 262, Tribune.

BAKER—3d hand; good wages. Severance Bakery, 1613 Montrose, Buc. 6863.

BAKER—2d hand; good pay; night work. 3052 W. Cermak-road.

BAKER—2d hand on cakes; no Sunday; 90c per hour. 3141 W. Cermak.

BAKER'S helper on cakes—$55. 11749 S. Michigan. Pull. 1099.

BAKER—1ST HAND; WAGES $60. 6738 W. BELMONT.

BAKER—For cookies and cakes. Boisdeau Bake Shop, 127 E. Oak.

BUTCHER—Steady work. 651 W. 47th. Ed's Market.

BARBER—1st class. 138 South Clinton-st. Basement.

BARBER—Steady; full or part time; guar. and comm. 110 S. Dearborn [Rm. 1000].

BENCH MACHINISTS AND ASSEMBLERS

With tools. Essential industry; up-to-date machine shop.
TOP WAGES—IDEAL CONDITIONS.
GREYHOUND
570 E. 34TH-PLACE

BENCH INSPECTOR
Experienced on screw machine parts; able to read blueprints and have knowledge of precision instruments; 100% defense work; excellent working conditions and transportation. See Mr. Donahue, National Metal Products Corp., 21 N. Loomis-st.

BINDERY MAN
Experienced, to handle stock cutting, folding, and gang stitching on magazine work in medium sized shop; good working conditions; steady. See Mr. Brannock, 8 a. m. to 4 p. m., 2811 N. Racine-av.

BINDERY Men—To operate flat bed cutter. Out of Chicago. Union or eligible to join. Plenty of overtime.
Address E B 185, Tribune.

BLUEPRINTER.
Commercial shop. Call Long. 8881.

BOILER SHOP HELPER
Defense work. 80c per hr. plus overtime. Wildman Boiler & Tank Co., 3026 Carroll.

Box Makers

ALL TYPES OF
SKILLED
UNSKILLED
for
Folding paper box plant
Michigan 5368

HELP WANTED—MEN

Professions and Trades.

BOOKBINDING Is Interesting

BOYS-MEN
Learn this lasting trade. Clean plant in loop district. Considerable bookbinding for government. Steady work; day or night.
Apply Now, 6th Floor
BROCK & RANKIN
619 S. LA SALLE-ST.

Brass and Aluminum Foundry needs bench, squeeze, and floor molders, coremakers, grinders, and laborers.
Also some familiar with "Tabor rollover machines."
Delta Star Electric Co.
Foundry Division
2701 W. Fulton-st.

BRICK layers—For war housing project, Bay City, Mich.; 6 day week; time and half Saturday. Victory 7100.

BROWN & SHARPE screw machine operator and setup man! Need man with at least 2 to 3 years' experience. Excellent opportunity for right man. 100% war work. Positive post-war future. Apply Monarch Screw Machine Products, 711 W. Lake-st. Mon. 7900.

B. & S. AUTOMATIC SCREW MACHINE DAY FOREMAN NIGHT FOREMAN A-1 SET-UP MEN AND OPERATORS

New, clean shop; good working conditions, showers, plenty of overtime at time and one half if desired; 10% night bonus. Free $1,000 life insurance and free hospitalization to all employees; top wages; excellent transportation. This is a new shop just starting with plenty of opportunities for advancement for the right men.
CALL, WRITE OR PHONE
BILL GENZER, SUPT.
AT
Chgo. Aviation Screw Mfg.
1200 N. CLAREMONT.
[1 BLOCK EAST OF WESTERN-AV.]
HUMBOLDT 2200.

B & S. Operator and Setter
$1.65 Per Hr.; 57 Hr. Week
MUST BE GOOD MAN.
ENGLEWOOD 2024

B.&S. Automat. Screw Mach. operator and set-up man. Must be good. Also 2 assistants.
Address E A 405, Tribune.

BUSHELMAN
Steady work.
FIFTH AVE. CLEANERS.
11 N. La Grange-rd., La Grange, Ind.

BUTCHERS
LABORERS
WAR FOOD INDUSTRY
Highest pay; no union dues; seniority rights; vacation one year service with pay. Good transportation.
AGAR PACKING & PROVISION.
4057 S. UNION-AV., OR EMP. OFFICE, 1236 MILWAUKEE.

BUTCHER—For wholesale commissary; no Sunday or holiday; loop service. 421 S. Clark, 2d Floor.

BUTCHERS—EXPERIENCED. GOOD PAY. GOOD OPPORTUNITY. 1505 WEST CHICAGO-AV.

BUTCHERS [3]—Experienced; steady wk., good pay with vacation. 720 N. Clark.

BAKER—Experienced, all around; best pay. Apply before 3 p. m. Tri. 0488.

CABINET makers—Steady work; 48 hour week. Seminole Furn., 1049 N. Paulina.

CAMERA MAN
Experienced in camera lenses and mfg.; to take charge of dept.
Address E B 269, Tribune.

CANDY MAKERS
Steady work. Good wages.
Apply in Person
After 9:30 A. M.
MRS. SNYDER'S CANDIES
119 N. Wabash

CAR CLEANERS

NO EXPERIENCE NEEDED.
ESSENTIAL WAR WORK.
PAINTERS
MECHANICS
ELECTRICIANS
UPHOLSTERERS
LIMITED EXP. ONLY REQUIREMENT.
THE PULLMAN CO.
Consumers Bldg., Rm. 1520
220 S. STATE-ST.

CAKE Baker—1st or 2d hand, 8 hrs., no Sunday work; pay top wages. Oak Park Bakery, 904 S. Oak Park-av.

CAR WASHERS
Steady work; salary and bonus.
Apply Yellow Cab Co.
57 E. 21st
6222 S. WABASH.
4959 W. LAKE.
5411 BROADWAY.

CARBURETOR SPECIALIST—Exp.; complete charge of dept.; top salary; paid vacation; essential industry; permanent. S. Side Automotive Co., 2521 S. Indiana.

CARPENTERS—We need you right away, so come ready for work. Interesting work on ships. Time and ½ for overtime and a chance to help win the war. The American Shipbuilding Co., Chicago Shipyard, 101st-st. and Calumet River.

CARPENTERS with experience on cabinet work. Also cabinet makers with experience on machines for steady inside work in plant. Good pay and bonus. Call at 1824 W. Kinzie after 2 p. m.

CARPENTERS—For war housing project, Bay City, Mich. 6 day week; time and half Saturday. Victory 7100.

CARPENTER—For roofing, siding and insulation. 4912 Madison-st.

CARPENTER—Good bench work and machine; $1 per hour. Hay. 5842.

CERAMIC ENGINEER
Old established So. Side mfr. needs services of ceramic engineer exp'd in vitreous enameling; permanent position. Write fully concerning education, exper., salary, family, and personal details.
Address E B 274, Tribune.

CHIEF DRAFTSMAN
Thorough knowledge of design theory; experienced in manufacturing practices in the field of mechanical and electrical products; good starting salary; post-war future; state experience, education, marital status, draft classification, and age.
Address F X 131, Tribune.

CHEMIST

For Development Wk. on petroleum products.
WAR WORK
GOOD OPPORTUNITY
CALL CALUMET 5028

CIRCULAR FORM TOOL GRINDER
CONGENIAL SURROUNDINGS.
OVERTIME POST WAR JOBS.
Central State Tool Co.
341 N. Pulaski. Sac. 0866.

COAL hikers—Full or part time. Advances daily if desired. 1545 S. CICERO-AV.

COFFEE packaging—White; experience not required; 40 hour week; good pay; automatic raises. 149 W. Kinzie-st.

COIL WINDERS
Expd. in multiple paper section coil winding; coil finishers; laminators. Real opportunity with large manufacturer. See Mr. Welna, 5042 S. Cottage Grove.

Cold Header Operator
Over 40; married; for Bolt Plant; war work. See Mr. Peters, 1228 W. Monroe-st.

Comforter Operator
(Experienced)
Steady job. Good pay.
See Mr. Kupfer.
GOLDBLATT BROS.
1406 S. INDIANA

COMPOSITOR—Steady job; good pay. Plenty of overtime. Central 3992.

CORE MAKER AND MOLDERS. Chicago Brass Works, 220 West Ohio-st.

CUTTER GRINDERS
and
Milling Mach. Setup Men
Must be experienced.
New plant; new equipt.; northwest side. ADCO PRODUCTS, 3232 N. Kilpatrick.

HELP WANTED—MEN

Professions and Trades.

CUTTER AND LAYER.
On rayon underwear. Kickaway Garments, Inc., 529 S. Franklin.

DECORATOR—Hotel; all around; sober; good refer.; permanent. New Park hotel, 1547 E. 67th-place.

DENTIST—Man in plate dept.; packer, finisher, etc. Farnum Dental Laboratory, 24 N. Wabash, Room 727.

DENTAL MECHANIC—Plaster man; good working conditions; excellent opportunity. Joseph R. Wilk Dental Lab., 225 N. Wab.

DENTAL mechanics—3 men for plate dept. plaster man, polisher and wax up man. United Dental Lab. 30 W. Washington.

DENTAL plate man—Good all around man and finisher; also dentist. Dr. Apke. 2958 W. Madison-street.

DENTIST—Experienced. Apply Dr. Burrows, 806 W. 79th.

DIE SINKERS FOR STEEL FORGINGS
DIE TRIMMER MAKERS
FORGE DIE ROOM MACHINISTS

Office Eqp. Repair Man
Tool Room Machinists
Electrical Draftsmen
Tool Makers
Detailers
Tool Designers
Mechanical Draftsmen
Electrical Engineers
Tool R. Cutter Grinders

DODGE CHICAGO PLANT

DIVISION OF CHRYSLER CORP.
7401 S. CICERO-AVENUE.

DIE SETTER
Draft exempt; for small punch press dept. Permanent position.
KROLL BROS.
1801 S. Michigan.

DIEMAKERS—War work exclusively. 2911 Carroll-avenue.

DOORMAN-ELEVATOR OPERATOR—For high class residential bldg., 4 to 12 midnight, $110 per month. See Mrs. Cliff, 900 N. Michigan-av.

Draftsmen, Junior
Must be able to read blueprints and be capable of making hand sketches of machine parts; some knowledge of trigonometry necessary; excellent opportunity; overtime; consideration for more money 4 times a year.
Apply personnel dept.
Taylor Forge & Pipe Wks.
1409 S. Cicero-av.

DRAFTSMEN TOOL DESIGNERS ELEC. MAINT. MEN JR. METALLURGIST

J. P. SEEBURG CORP.
852 BLACKHAWK-ST.
[2 blocks south of North-av.]

DRAFTSMEN
For essential industry.
MECHANICAL—Familiar with general industrial layout; piping and sheet metal details.
STRUCTURAL—For steel or concrete design and checking.
ELECTRICAL—For light and power layouts.
If you are now employed in an essential industry, do not apply.
CORN PRODUCTS REFINING CO.,
Room 707, 333 N. Michigan-avenue.

DRAFTSMAN
Mechanical-Structural
Permanent, post-war position for man experienced in design, layout and checking. Heavy duty low bed trailers. Elderly man acceptable. Plant located in central mfg. district. State fully experience, age, salary expected, and references; or phone Virginia 0300 between 5-6:30 p.m.
Address F X 184, Tribune.

DRAFTSMEN—ENGINEERS.
OIL REFINING AND POWER PLANT.
EXPERIENCE DESIRABLE.
CHIEF DRAFTSMAN—SUPERV. BKGRD.
PIPE DRAFTSMAN—HIGH PRESSURE.
ELECT. DRAFTSM.—PW. PLT. LAYO'T
PETROLEUM ENGNRS.—REF'Y EXP.
LOOP LOC.; 40 HR. WK. ESSENT'L IND.
ADDRESS E C 581, TRIBUNE.

DRAFTSMAN
For mechanical detail. Prefer some one experienced in detailing, die casting, and small interchangeable parts. 100% war work. With an excellent post-war future. Give age, experience, and draft status.
Address E B 103, Tribune.

Draftsman (Detailer)
For tracing and detail work in war factory. Prefer man with machine shop training or experience; 44 hour week.
CUMMINS PERFORATOR.
4740 RAVENSWOOD.

DRAFTSMAN
Radio and mechanical exper.; permanent position; near loop.
ADDRESS E A 400, TRIBUNE.

DRAFTSMAN—Mechanical; familiar with conveying equipment, proposals, and estimating. Permanent position; light detail of experience, age, and salary desired.
Address E B 291, Tribune.

DRILL PRESS OPERS.

RADIAL
High rate. Steady job.
Established company.
Clearing Machine Corp.
6499 W. 65TH-ST.

Drill Press Operators
Experience preferred, or with similar training, for near North side mfg. plant; 80c per hour to start, 60 hours per week, alternating 4 weeks days with 4 weeks nights. Apply with birth certificate or citizenship papers and statement of availability.
2032 CLYBOURN-AV.

DRILL press operators—Night or day work; 100% defense work; diversified, not straight production. Anker-Holth Mfg. Co., 2815 W. Irving Park-rd.

DRILL press operator—War work; good pay. Berco Mfg., 429 W. Superior.

DRY CLEANER
in retail naphtha plant.
DANIEL & COMPANY.
1130 Granville-av.

ELECTRICAL CONSTRUCTION ENGINEER—For contractor's office doing essential work; permanent position now and after the war. Address F X 200, Tribune.

ELECTRICIANS
Trouble shooters and winders.
Essential work.
Hygrade Electric, 4353 S. Halsted.

ELEVATOR OPERATOR WANTED.
Apply Monday. 3240 Lake Shore-Dr.

Engineering

Drawing Checkers and Draftsmen for interesting aircraft work. Good pay. Plenty of overtime and liberal expenses. Out of town work near enough to return home week ends. A few more needed.
BARNES & REINECKE
230 E. OHIO. DELAWARE 1488.

ENGINE LATHE OPERATOR.
MACHINE REPAIR MAN.
TOOL MAKER.
MILLING MACHINE OPERATORS.
CYL. AND SURFACE GRINDERS.
Steady work, days; 100% defense. Manufacturers Equipment Co., 4545 W. Lake.

ENGINEER-DESIGNER
Experienced in paper converting machinery; permanent, present, post-war work. Write details of experience, age, salary desired. Address F X 328, Tribune.

Engine Lathe Operators
Must be experienced; days; close, light work; plenty overtime; new shop; good pay; no age limit; company established over 25 years and will require your services after the war. 8383 South Chicago-av.

ENGINE lathes operators—Night or day work; set up own machine; 100% defense work; diversified, not straight production. Anker-Holth Mfg. Co., 2815 W. Irving Park-rd.

ENGINE LATHE OPER.
Top wages. A. F. L. Days, old estab.; N. Side plant now det. 3025 N. Western.

ENGINEER—Shift operating; union; $235 per month. Age 38-50. Office bldg. in loop. State experience and refs. Address E B 457, Tribune.

EXPEDITER
experienced in machine shop practices; draft deferred; excellent opportunities for advancement in medium sized organization. In reply state age, reference, and salary desired to start.
Address E B 113, Tribune.

HELP WANTED—MEN

Professions and Trades.

ENVELOPE PLUNGER MACHINE ADJUSTER

Permanent job for experienced man.
GARDEN CITY ENVELOPE CO.
2725 W. Van Buren-st. Nevada 2020.

Exterminator Service Man
W. B. McCLOUD & CO.
612 N. MICHIGAN-AV.

FACTORY HELP.
GOOD WAGES. 125 S. RACINE.

FACTORY WORK—LIGHT.
PIONEER MFG. CO., 153 W. Hubbard-st.

FEEDER

PLATEN PRESS
EXPERIENCED ON
CARDBOARD
Day or night shift
TOP WAGES
See Mr. Chrisman
7th floor 712 S. Federal

Feeders, P 2 and S 1
Garden City Envelope Co.,
2725 West Van Buren.

FIREMAN—Stationary, high pressure boilers. Apply Burton & Dixie Corp., 1208 W. Cermak-rd.

FIREMAN—For night work; light firing; elderly; must have stationary license. Apply Chief Engineer, 3711 N. Ashland.

FOLDER OPERATOR
[Clevelands]. Loop printer. $52.50 for 40 hours; nights. Steady. State age and experience. Address E B 298, Tribune.

FOREMAN

General Steel Foundry Foreman. Post-war program. Good production record. Give all qualifications and experience.
Address F R 76, Tribune

FOREMAN
Experienced upholstery. Good post-war possibilities and salary. Chicago factory. State previous experience.
Address E B 252, Tribune.

FOREMAN
Exp. in handling people.
Basic Material Excelsior.
ADDRESS E B 170, TRIBUNE.

FOREMAN—For bottling dept.; essential industry; experienced in set-up, operation, and maintenance of automatic labeling, filling, and capping machinery; national concern; excellent future.
Address J 210, Tribune.

FOUNDRY METHODS OR PROCESS MAN
TOROUGHLY EXPERIENCE, OF PROVEN ABILITY, MUST BE COMPLETELY FAMILIAR WITH ALL FOUNDRY EQUIPMENT AND MACHINES. BE ABLE TO PLAN OPERATIONS OF FOUNDRY, COREROOM, CLEANING, AND PATTERNS. AGE 35-50. LIST ALL QUALIFICATIONS.
ADDRESS F X 560, TRIBUNE.

FOUNDRY HELPERS
Furnace tenders, molder helpers, foundry experience helpful, but not necessary; good working conditions.
BOSWORTH FOUNDRY, INC.
1759 N. Bosworth-av.

FREIGHT HANDLERS

Steady Work
Plenty of Overtime
No Experience Necessary
MERCHANT SHIPPERS ASSN.
1858 S. Western-av.
Chesapeake 2626

FREIGHT HANDLERS
69c per hour; time and one-half after 8 hours; earnings $7.59 per 10 hr. day. Also warehouse men or asst. delivery clerks, $7.59 per 10 hour day; if qualified after 10 days will promote to deliv. clk., $9.40 per 10 hour day.
PENN R. R.
ROOM 208. 323 W. POLK-ST.

FREIGHT HANDLERS
Full time—Also part time.
SATURDAY AND SUNDAY OF EACH WEEK.
ALSO 4 HRS. DAILY.
3 P. M. TO 7 P. M.
OR 6 P. M. TO 10 P. M.
ERIE R. R.
14TH AND CLARK-STS.

FREIGHT HANDLERS
and checkers wanted immediately; opportunity for advancement to steady, reliable men. Inside dock, 6 day week, with every other Saturday off. Union wages plus authorized bonus. See Mr. Griesbaber.
FRED OLSON & SON MOTOR SERV.
4724 W. Walton.

FREIGHT HANDLER
Good transportation. Near South Side. Good wages. Plenty of overtime. Calumet 5028, Mr. Taylor.

Furniture Spray Man
Steady employment. Belmont Hotel, 3172 Sheridan-road. Apply Room 255.

Furniture Movers—Exp.
Apply W. C. Reebie and Brother, Inc. 2325 N. Clark-st. Lincoln 0120.

FURNITURE Finisher—Expd. service man for both inside and outside work. Keevan Sadock, 1018 S. Wabash.

FURNITURE repair man—Good pay for right man. 2034 W. 51st, cor. Seeley.

FURRIERS
Perm. pos. for 2 opers., 2 nailers, 1 cutter; excellent pay. 28 E. Jackson, 3d.

FURRIER—Alterations, remodeling. Part time. Steady; good pay. 847 E. 55th-st.

FUR cutter—Steady or part time. Dubin Furriers, 328 W. Madison, Oak Park.

FUR cutter and operator—Expd. $85 week. S. Lee, 35 S. Dearborn. Sta. 6907.

GARAGE FLOOR MAN—GOOD PAY. 6246 N. BROADWAY. AMB. 0729.

GARAGE attendant and hiker—Exp.; good salary; steady position. 326 S. Wells.

GARAGE Floorman and Washer. 6 days. Good pay. Dearborn 2008.

GAS ATTENDANT
No experience necessary. Majestic Greasing Palace, 4941 Madison-st.

GAS station attendant—$150 mo.; expd. tire repair and greasing. 24 E. 63d-st.

Gear Dept. Foreman
AN EXCELLENT POSITION IN A GEAR JOBBING SHOP FOR A MAN WITH GEAR CUTTING "KNOW HOW" AND THE ABILITY TO LEAD MEN. DEPARTMENT CONSISTS OF FELLOWS SHAPERS, LARGE AND SMALL; BARBER-COLEMAN AND G. & E. HOBBING MACHINES AND P. & W. THREAD MILLS. THE POST-WAR POSSIBILITIES OF THIS POSITION ARE SUCH THAT NO REAL GEAR MAN CAN AFFORD NOT TO INVESTIGATE IT. THE SALARY IS IN KEEPING WITH THE RESPONSIBILITY OF THE POSITION.
ADDRESS E A 414, TRIBUNE.

Gordon Press Operators
to work in small printing dept. of old established mfg. concern engaged in war production; near northwest side; should also be able to do simple typesetting and lock-up; steady position; 48 hours per wk.; also piece work. Apply in person Jas. P. Marsh Corp., 2073 N. Southport.

GLASS blowers, neon sign pumpers, mechanics, electricians, etc., for vital defense plant making electronics tubes. Permanent position with post-war future.
Address E B 225, Tribune.

Grinders
Inspectors
Screw Mach. Opers.
Various Other Jobs
EARN AS YOU LEARN.
PAY IS GOOD.
48 HOUR WEEK.
WE WILL TRAIN YOU.
BRING BIRTH CERTIFICATE AND STATEMENT OF AVAILABILITY.
APPLY AHLBERG BEARING CO.,
3019 W. 47TH-ST.

GRINDERS-CHIPPERS
No exp. required. Earn 80c-85c per hour. Bonus for nite work; also overtime. Mag. fdry. Old estab. N. side plant now prod. aircraft parts. Apply 3025 N. Western.

GRINDER operators—Night or day work. Set up own machine. 100% defense work. Diversified, not straight production. ANKER-HOLTH MFG. CO., 2815 W. Irving Park-road.

GRINDERS—100% defense plant will teach men precision tool work on cylindrical cutter and surface grinder; no exp. nec.; good starting salary. Hay. 3710.

HELP WANTED—MEN

Professions and Trades.

HAND screw machine operators—Experienced; war work. Approved Products Co., 816 W. Erie, 4th floor.

HAND SCREW MACHINE OPERATORS—55 hrs. per week; day work; good pay. Sterling Hardware Mfg. Co., 2341 Nelson.

HEAT TREAT. HELPERS
ALSO
TRUCKERS
100% DEFENSE WORK
Aetna Ball Bearing Mfg.
4600 W. Schubert

IGNITION Men—Expd. and beginners, for carburetor and generator rebuilding; 75c to 90c hr. to start, with regular pay increases; time and ½ over 40 hrs.; steady work; essential industry. Apply 1900 S. State.

INSIDE, assistant foreman — North Side Laundry. Good starting salary. Chances for promotion. Post-war security.
Address E B 364, Tribune.

Inspector, Experienced
Man with 10 or more years' experience in machine shop; must be competent to make setups or assist in shop supervision when necessary and inspect prints to close tolerances.
Sheldon, 4258 N. Knox

INSTALLATION AND MAINTENANCE men under 40, physically capable. Permanent positions open for installation and maintenance work in Chicago war plants. National organization. Excellent salary. Call Mr. Kief. Mansfield 7370.

Instrument Makers
and repair men. Daytime work. Overtime.
CAMERON SURGICAL.
666 W. DIVISION.

Insurance—Claim Work
Give age, education, religion, draft status, address, and phone number.
ADDRESS F X 547, TRIBUNE.

JEWELER—On small sterling silver novelties. Art Metal Studios, 17 N. State. Dearborn 0765.

LABORERS

FOR GENERAL FACTORY WORK.
Trucking, Separator, Janitors, Packers.
EVERSHARP, INC.
1800 ROSCOE-ST.

LABORERS

APPLY
Arnold Schwinn & Co.
1718 N. Kildare

5—LABORERS—5

70c per hour; can advance in 2 weeks to machine at higher scale; plenty of overtime at time and ½; 100% war work.
1622 W. Monroe, at Ogden
SEE WELCH OR GREEN.

LABORERS
FOR WOODWORK FACTORY.
85C PER HOUR; STEADY.
JOSEPH KASZAB, INC.,
1436 W. 21ST-ST.

LABORERS—Experienced in building const. for war housing project, Bay City, Mich. 6 day week, time and half Saturday. Chicago scale. Victory 7100.

LABORERS—For house raising and concrete work. Van Houten Construction Co., 4536 Wentworth. Boulevard 0012.

LABORERS — ESSENTIAL WAR FOOD PLANT. 4500 S. TRIPP.

LABORERS—For coal hikers; can earn over $10 daily. 1545 S. Cicero-avenue.

LAMP MAKER
who understands making small surgical lamps. Address E B 268, Tribune.

LATHE HAND WANTED — ADVANCE PRINTER'S MACH., 727 S. DEARBORN.

LAUNDRY WASHMEN
Wringer men or pullers for steady jobs; good pay while learning; nr. L or surf. See or phone Mr. Jones. Delaware 4080. 849 N. Franklin-st.

LAUNDRY HELP
Colored. Time and ½ over 40 hours with bonus. Can average $40 to $55 per week. Garfield "L" at door. Roscoe Laundry, 3517 W. Harrison-street.

LAUNDRY assistant to superintendent—Will train capable man. Good opportunity. Phone Hammond 8600. Chapman Laundry & Cleaners, 5639 Columbia-av., Hammond, Ind.

LAUNDRY PACKERS
For wet wash; exp. not necessary. Aagaard Laundry, 600 W. Root-st. Between 41st and 42d-sts.

LAUNDRY HELP
$35 to $40 wk. average earnings. No experience necessary; day work. Mr. Cook. Lake City Laundry, 520 W. 36th-st.

LAUNDRY HELP.
Colored. All types of work.
Apply timekeeper's office.
Edgewater Beach Hotel, 5349 Sheridan.

LAUNDRY help—Exp. wash man, mechanically inclined pref.; also exp. wet wash sorter. Kline's Laundry, 5508 Dorchester. Mid. 2691.

LAUNDRY HELPERS AND PORTERS.
Steady work; good pay.
Y. M. C. A. Laundry, 12 E. 9th-street.

LAUNDRY wringer, puller—Best pay. Flat Iron Laundry, 3629 N. Halsted.

LAUNDRY engineer—Good wages. New Harmony Laundry, 1716 W. 75th-place.

LAYOUT MAN
Experienced, for loop department store; newspaper and circular work; permanent position with opportunity for advancement. Write, giving complete business history and salary desired.
Address E A 155, Tribune.

LEATHER STAMPERS
Experienced in stamping all grades of leather; quality workmanship essential. Apply Employment Office, 3d floor.
Marshall Field & Co.

LINOTYPE OPERATOR
Steady work nights at top wages in open shop. Address E B 428, Tribune.

LITHOGRAPHING FEEDER.
Nights. 85c per hour. Eagle Lithographing Co., 461 E. Ohio-st. Superior 3998.

LUBRICATOR — For Pontiac dealership. Steady work; good pay; pleasant working conditions. Tony Piet Motor Sales, 6617 S. Western. Prospect 3166.

LUDLOW OPERATOR
Flush left composition only. Apply
THE FAIR
STATE, ADAMS, AND WABASH.

MACHINE OPERATORS

TURRET LATHES
ENGINE LATHES
MILLING MACHINES
MACHINE REPAIRMEN
SURFACE GRINDERS
SIZEMATIC GRINDERS
PRECISION GRINDERS
Illinois Gear & Machine Co.
2108 NATCHEZ
Northwest Side 6500 West

Machine Repair Men
(DRAFT EXEMPT ONLY)
You can help us keep our war plant machinery in repair if you are mechanically inclined and have had some experience on lathe, shaper, or milling machine.
$40 a Week to Start
on a 48 hour basis; overtime after 8 hours a day and 40 hours a week. Shop now on a 10 hour daily schedule. Afternoon and night shift open.
Plant located at 54th-av. and 16th-st., Cicero, Ill., but apply at
Edison G. E. Appliance Co.
5660 W. Taylor-st.

Machine Operators
VITAL WAR WORK.
PLENTY OF OVERTIME.
POST-WAR FUTURE.
HELP THE WAR EFFORT.
Felt Products Mfg. Co.
1504 Carroll-av.

MACHINE SHOP HELP
[No experience required.]
Defense Work
Overtime—Steady
Allied Screw Machine Co.
609 W. LAKE-ST.

MACHINE SHOP HELP
No experience required; we will hire and train inexperienced men; openings in lathe, milling machine, bench, and assembly work; gd. starting pay; 100% defense.
HANNIFIN MFG. CO.
621 S. KOLMAR.

MACHINE SHOP WORK
NO EXPERIENCE NECESSARY.
WE WILL TEACH YOU.
10 hour day; 5 day week.
Also overtime.
Good starting pay.
100% war work.
CARBIDE TOOL CO., 816 N. Kostner.

HELP WANTED—MEN

Professions and Trades.

MACHINE HANDS
ASSEMBLY MEN
LABORERS
WITH OR WITHOUT EXPERIENCE. WE WILL TEACH YOU A TRADE.
ESSENTIAL WAR WORK
GOODMAN MFG. CO.
HALSTED AT 48TH-PL.

MACHINE DESIGNER
For special machinery.
CAMERON CAN MACHY. CO.
240 N. Ashland-av.

MACHINISTS
LANDIS THREADERS
MACHINE OPERATORS
HELPERS
60 Hr. Wk.
$57.40 to $91.20 Wk.
Open Daily 8 a. m. to 8 p. m.
Open Sun. 8 a. m. to 3 p. m.
Kelly-O'Leary Steel Works,
5757 W. 65TH-ST.

MACHINISTS
BENCH HANDS
ASSEMBLERS
MILLING MACH. AND DRILL PRESS OPERS.
Good wages and post-war possibilities.
Studebaker Machine Co.
1221 South 9th-av.
Maywood, Ill.

MACHINISTS
TO OPERATE
PLANERS
BORING MILLS
LATHE HANDS
55 HR. WORK WEEK.
AIRCRAFT PRODUCTION ENGINEERS.
1834 W. 59TH-ST.

MACHINISTS
MACHINISTS' HELPERS
TOOL AND DIE MAKERS
100% WAR WORK
CRIBBEN & SEXTON
700 N. Sacramento

MACHINISTS
for SETUP and TOOL ROOM WORK.
EVERSHARP, INC.
1800 ROSCOE-ST.

MACHINISTS
MACHINISTS' TRAINEES
No experience required; afternoon shift; 6 day wk.; excellent working conditions.
PEERLESS TOOL & ENGINEERING CO
1133 N. KILBOURN.

MACHINIST
for tool room; with some layout exp.; defense plant; at least 48 hour week. S. Karpen Bros., 636 W. Cermak.

MACHINIST—Exp., to operate 9 in. South Bend and Hardinge lathes; must be able to work to close dimensions; good future. Address E B 163, Tribune.

MACHINISTS
Experienced; day; 51 hours.
3709 W. Armitage-av. Bel. 0263.

MACHINISTS and first class engine lathe operators—Highest wages; plenty overtime; excellent post-war possibilities. Call Lafayette 0708 for appointment.

MACHINISTS—Planer hands for mfg. of lathes, parts; references required of release from former employer. C. H. Leonard, 502 Uptown Bank Bldg., city.

MACHINIST—Capable of setting up small lathes, drill press, shaper, etc. 122 E. 70TH-ST.

MACHINISTS—TOOL MAKERS.
517 W. Monroe-street, 4th Floor.

MACHINIST—EXPD.
J. F. Rowley Co. 521 W. Monroe.

MAINTENANCE MAN
Must be familiar with elevators, sprinkler system, steam and general maintenance work; good salary and working conditions. Seng Waterway Warehouse, 310 W. Polk-st.

MAINTENANCE man or helper—To assist engineer in defense plant located on southwest side; steady work with post-war future; starting rate 75c-90c per hour, time and ½ over 40 hours. Please reply with sufficient details to justify an interview. Address E B 378, Tribune.

MATTRESS filler—$35 a week and bonus. Economy Bedding, 6008 Wentworth.

Mechanical Eng.

West side Chicago firm has opening for high grade engineer experienced in special machine design, plant layout, process analysis, pneumatic and electrical conveyor design and operations. In reply please give detailed description of your experience, education and definite salary requirement.
ADDRESS F X 222, TRIBUNE.

MECHANIC
Man with mechanical ability for plant doing war work who can do general maintenance and repair work. Position will be steady after war. Apply 1733 W. Irving Park-rd.

METALLURGICAL OBSERVERS
High school education required; must be draft exempt; no experience necessary; 100% war plant. Apply
KROPP FORGE CO.
5301 W. ROOSEVELT-RD.

MILLING MACHINE OPER.
No experience necessary. Night and day shifts open. Rapid advancement to top wages for those who qualify. Start now. New equipment. N. W. Side.
ADCO PRODUCTS, 3232 N. Kilpatrick.

MILLING MACHINE operators—Night or day work; set up own machine, capable of using dividing head; clean shop, 100% defense work; diversified, not straight production. Anker-Holth Mfg. Co., 2815 W. Irving Park-rd.

MODEL MAKER
Experienced in developing small metal parts.
REVERE ELECTRIC MFG. CO.
2949 N. PAULINA.

MOLDERS
COREMAKERS, LABORERS, CHIPPERS.
WE NEED YOU. APPLY AT ONCE.
HOWARD FOUNDRY CO.
4918 W. Bloomingdale.
Near Grand and Cicero-av.

MOLD MAKER
to work on permanent molds. Good pay and overtime.
G. & J. Engineering Co.
548 N. Sacramento

MOLDERS
Floor and bench; experienced on bronze. Good working conditions.
BOSWORTH FOUNDRY, INC.
1759 N. Bosworth-av.

MOLDERS—Bench or brass and aluminum. 3813 Ravenswood.

NEGATIVE Retoucher—Man or woman. Excellent pay. Permanent work. See Mr. Belmont, 203 N. Wabash-av., 3d floor.

PACKERS
TO PREPARE GLASSWARE AND INSTRUMENTS FOR EXPRESS AND FREIGHT. PREFER MEN WITH DEPT. STORE, MAIL ORDER OR DRUG EXPERIENCE. NEAR NORTH SIDE, CONVENIENT TO "L" & SURFACE LINES.
W. M. WELCH MFG. CO.
1515 SEDGWICK.

Packers and Shipping Room Clerks
Good wages; time and ½ over 40 hours.
COTY, INC.
25 E. LAKE-ST.

PAINTERS
All around men; steady work; good salary and vacation with pay. Apply between 9 a. m. and 12 noon, Windermere Hotel, 5553 Cornell.

PAINTERS
Brush-Spray, also helpers; steady work for good man in plant; overtime; fine spot for winter. Sac. 1055.

PAINTER, $135
For near north side apt. bldgs.; permanent. Lincoln 4600.

PAINTERS—For war housing project Bay City, Mich.; 6 day week. Time and half Saturday. Victory 7100.

PAINT sprayer—90c per hr. to start; steady work, overtime. Apply Western Venetian Blind Co., 351 E. Ohio.

PAINTERS—Inside and outside; union. Call evenings, Sun. 7496.

PAINTER and Wall washer—Steady, all year round work. Lon. 6626, 5860 N. Kenmore.

PAINTER—Steady work. Edgewater Beach 6800.

PAPER STOCK HANDLERS
Steady, daytime job. Good pay to start.
C. O. OWEN & CO.
1056 W. VAN BUREN.

PAPER CUTTER.
Permanent job; medium size plant. Sterling Printing Corp., 325 W. Ohio-st.

PARCEL post and express packers—School supplies; steady work; essential industry. Beckley-Cardy Co., 1632 Indiana-avenue.

PHONOGRAPH service man—Collectors and amplifier repair man; steady; working conditions. Good pay.
Address E B 154, Tribune.

HELP WANTED—MEN

IMPORTANT NOTICE.
War Manpower Commission regulations require that most employes must obtain a statement of availability from their present employers—or from the War Manpower Commission—before accepting a job with another employer. Determine whether you can obtain, or need, a statement of availability. You will save your time and that of the employers.

Professions and Trades.

PHOTO ENGRAVERS
Line and half tone photographers, router and blocker, proofer.
DRAFT EXEMPT. DAY WORK ONLY. TOP SALARY. APPLY IMMEDIATELY.
Nu-Era Photo Engravers
732 S. SHERMAN-ST.

PHOTO ENGRAVERS
Routers, 2; blockers, 2; steady day work; highest salary paid, with a 5 yr. contract. Address F X 125, Tribune.

PHOTOGRAPHER—Retoucher; man or woman; piece work or by the week. Apply J. D. Toloff, 518 Davis-st., Evanston. University 2178.

PHOTO Finisher—Position open for a print developer. Guarantee men 40 hr. wk. Perm. B. & C. Photo Service, 3463 Archer.

PLATERS' HELPERS
War Production
Light, Clean Work
Overtime
Experience Not Necessary
Near North Side
Day and Night Shifts
OAK MFG. CO.
550 Scott-st.
[1 Blk. North of Division-st., 550 W.]

Platers and Helpers
Best wages, with bonus for night work; good post-war opportunities.
PORAY, INC.
3403 W. GRAND-AV.

PLASTER caster—Steady or home work to make plaster model from plasteline model; highest rate. Call Pla. 4741.

PLATER'S helper—On 100% defense work. Price Bros., Inc., 36 S. Throop.

Polishers
Buffers
Tool Grinder
Internal Grinder
External Grinder
Production Chaser
Engine Lathe Oper.
Turret Lathe Oper.
Chuck Polisher
Inspector
Hand Trucker
Tool Designers
Men, are you in war work?
FOOTE BROS. GEAR & MACHINE CORP.
5219 S. WESTERN.

PORTER
Colored, Draft Exempt
ABLE TO DO GENL. MAINTENANCE WORK.
50% WAR PLANT
STEADY JOB. ALSO AFTER THE WAR.
50c Per Hour to Start
LOTS OF OVERTIME AT TIME AND ½.
Apply 234 S. Market, 5th flr.

PRESSER—Steady, good pay. 2649 W. 63d. Prospect 3510.

PRESSMAN ROTARY

Wanted at Once
for COTTRELL OLD STYLE
2 COLOR ROTARY
UNION
STATE EXPERIENCE
Address E B 343, Tribune

PRESSMEN
Seybold Cutters
Packing Helpers
Shipping Help
Stock Handlers
Laborers
Smythe Casemaker Opers.
Trucking
Pilers
Gluers
NIGHT AND DAY WORK.
HARLICH MFG. CO.
1417 W. Jackson.

PRESSMEN
FEEDERS AND HELPERS.
For Miehle Horizontal, units and cylinders; steady work at good wages; positions open on day and night shifts. Call Monroe 2900 or Monroe 2905 after 5 p. m. Webb Linn Printing Co., 511 S. Sangamon.

Pressmen and Feeders
Miehle cylinder presses; steady day and night work.
C. O. OWEN & CO.
1056 W. VAN BUREN.

PRESSMEN AND DEXTER OPERATORS
Essential war work. Day and night shifts. Apply Stanley Wessel & Co. 460 E. 20th-st.

PRESSMAN—To operate Gordon with Miller feeder; opportunity to learn verticals; steady work under good conditions. Apply 5th floor, 200 E. Illinois.

Pressmen, P 2 and S 1
Garden City Envelope Co.,
2725 West Van Buren.

PRESSMAN—Kluge press experience; must be A-1; excellent wages and working conditions. Apply 5750 Ellis-av., 1st fl.

PRESSMAN — Miller simplex. $1.25 hr. Good job with good overtime pay.
Address F X 126, Tribune.

PRESS room helpers—Good starting wages; day work; vacations with pay. See Mr. Smith, 85 W. Harrison-st.

PRESSER wanted—Well paid. Come once. 7035 Glenwood.

PRINTERS—COMPOSITORS.
M-24 pressmen; 3-binders, also boys to learn trade. Aberdeen Press, Inc., 1414 South Aberdeen-st.

PRINTING ink man—To work in sunny California, take charge of branch factory. Apply Sleight Metallic Ink Co., 717 W. Congress.

PRINTING Compositor—Makeup man. Must be exp. Steady job; daylight plant. PHONE FRA. 5544. MR. MORRIS.

PRINT shop bindery exp.—Steady job; daylight plant. Phone Fra. 5544. Mr. Morris.

PRODUCTION Tapping Engineer—Must be able to solve tapping problems for large defense plant; have post-war program planned; salary and expenses; give qualifications and phone number.
Address F Y 278, Tribune.

PROOF PRESS OPER.
Experience not necessary. Apply
THE FAIR
STATE, ADAMS, AND WABASH.

PUNCH PRESS OPERATORS.
80c an hour; 100% defense work; 6 day, 48 hours a week, time and ½ over 40 hours. Work from 7 a. m. to 5:30, 12. Apply Principal Die and Stamping Co., 3464 N. Knox.

Punch Press Operators
Experienced on metal stampings. Good pay, 49½ hours per week. Stockline Furniture Corp., 4400 W. 26th-st.

PUNCH press operators—Steady work; good pay, plenty overtime if you wish. Universal Metal Prod. Co., 865 N. Sangamon.

PUNCH PRESS OPERATORS

MUST BE EXPERIENCED
Apply
ILLINOIS LOCK CO.
737 W. Jackson

Punch Press Operators
Vital defense work. Excellent wages with post-war future. Steady employment. Time and ½ over 40 hours. Day and night shift. Also 10% bonus for night shift. Also openings for experienced die setter for both shifts.
919-931 S. Kesler. Nevada 1300.

HELP WANTED—MEN

IMPORTANT NOTICE.
War Manpower Commission regulations require that most employes must obtain a statement of availability from their present employers—or from the War Manpower Commission—before accepting a job with another employer. Determine whether you can obtain, or need, a statement of availability. You will save your time and that of the employers.

Professions and Trades.

PUNCH press operators—Day or night work; plenty of overtime; war work. 429 W. Superior-st., 1st fl.

PUNCH press operator—Steady work, good pay. Apply 711 W. Lake-st., Room 206.

RADIO
Line Supervisors
Inspectors
Testers
Phasers
Trouble Shooters
100% WAR WORK
PERMANENT FUTURE.
IF NOW ENGAGED IN WAR WORK DO NOT APPLY.
Press Wireless, Inc.
EMPLOYMENT DEPARTMENT.
2743 Southport
DIVERSEY AND SOUTHPORT.

Radio Engineers
Full experienced, to design and develop radio chassis; high hourly rate.

ONE group to work out of town with expenses.

ANOTHER GROUP FOR CHICAGO.

54 HOUR WEEK.

A third group for evening or spare time 3 evenings a week.
BARNES & REINECKE
230 E. OHIO. DELAWARE 1488.

RADIO ASSEMBLERS
SOLDERERS
Full Time
STEADY, LIGHT WORK; ANY AGE. HIGH PAY. SOME EXPERIENCE NECESSARY. HRS. 9 TO 5 P. M. ESSENTIAL INDUSTRY; PLENTY OVERTIME IF DESIRED. GOOD TRANSPORTATION. CALUMET 8383.

RADIO ENGINEERS
War work. Good salary plus incentive pay. Can use several men having background of electronic activities and general laboratory work. Civilian models will follow war work. Write full history and salary desired. Address E A 573, Tribune.

REFINISHER—Office furniture; steady job; good hours; good pay. Cen. 5858.

RADIONICS
Young man familiar with radio coils to assist engineer.
Address F X 193, Tribune.

RAILROAD
Telegraph Construction
Gang–Linemen, Ground Men and Helpers
APPLY
C., B. & Q. R. R.
547 W. Jackson, Room 200
If now employed in essential industry, statement of availability is required.

REFINISHER office furn.—Steady work. Gd. pay. W. Geiser, 175 W. Lake. Dea. 7004.

REFRIGERATOR REPAIR MAN.
4912 W. MADISON-ST.

REPAIR MAN
BROWN & SHARPE
Automatic Screw Machine
GOOD WAGES. DAY SHIFT.
Cicero Screw Products
1857 W. FULTON-ST.

ROLLER mill man — Experienced. Great Lakes Varnish Works, 2215 N. Crawford. Spa. 1240.

ROOFERS
EXPERIENCED READY AND FLAT.
Steady work; good wages; open shop.
APPLY 3525 N. CICERO.

ROOFERS—LABORERS—CHAUFFEURS. Steady work; highest pay. Olson Hardy Co., 6317 S. Carpenter.

ROOFER—Shingler; good pay. Apply 4646 Armitage. Northwest Realty Roofing Co.

ROOFERS—Steep; must have exp. on roll roofing; $2 per sq. 3218 Montrose.

ROOFING helpers — Union wages will be paid. Phone Haymarket 4089.

RUG cleaner and driver—White; $40 wk.; 5 days. Address E B 396, Tribune.

Screw Machine Operators
A1 only; for small, accurate parts; own setup and tool grinding; hand B. & S. and No. 4 W. & S.; day work; overtime; essential industry.
Cameron Surgical, 666 West Division.

SCREW Plant Sup't. and Foreman—Must understand and lay out Brown & Sharpe cams and RA6 Acme automatic. Good supt. will earn $7,000. Foreman's pay also good. Apply only if capable.
Address F X 228, Tribune.

Screw Mach. Set-up
Man; multiple spindle automatics.
6046 WENTWORTH-AV.
WENTWORTH 3234.

SHEET METAL WORKERS AND HELPERS.
Job shop experience on stainless steel dairy and food equipment; some layout experience.
ALLOY CRAFTS CO.
4429 CORTLAND-ST.

SHIP
Draftsmen-Tracers
Experienced in Hull structural arrangements and piping
Tracers with marine experience preferred
Bring proof of citizenship
H. Newton Whittelsey, Inc.
221 NORTH LA SALLE-ST.
Suite 526, Room B.
Phone Pullman 5220.
Ask for Mr. T. E. Baker.
Interviews 2-5 p. m.
including Sunday.
War workers employed at highest skill
NEED NOT APPLY.

SHIP
Draftsmen-Tracers
Experienced in Hull structural arrangements and piping
Tracers with marine experience preferred
Bring proof of citizenship
H. Newton Whittelsey, Inc.
221 NORTH LA SALLE-ST.
Room 363.
Phone Andover 5710.
Ask for Mr. T. E. Baker.
Interviews 2-5 p. m.
including Sunday.
War workers employed at highest skill
NEED NOT APPLY.

Shipping Clerk In Essential Industry
WITH SOME SHIPPING EXPERIENCE TO FILL PERMANENT POSITION IN OLD ESTABLISHED MANUFACTURING PLANT MAKING WAR AND ESSENTIAL CIVILIAN PRODUCTS.
DAY SHIFT; 5½ DAY WEEK.
WAGES ACCORDING TO ABILITY.
Williams Bowman Rubber Company
1941-51 S. 54th-av., Cicero

SHIPPING room men and order assemblers—Experienced in mechanical rubber goods preferred but not essential; top wages paid.
QUAKER RUBBER CORP.
2035 SO. MICHIGAN.

SHIPPING CLERK'S ASST.
Experienced, $48 per week, 51 hours.
100% war work.
WESTERN RUST PROOF CO.
2137 Walnut-st.

SHIPPING ROOM HELPER.
Metro-Goldwyn-Mayer
Opportunity for advancmt. Draft exempt. 1307 S. Wabash. Apply in person.

SHIPPING clerk and stockroom help—Essential industry; good pay; light work. Ashland Electric Co., 1517 Haddon-av. Arm. 9880.

SHIPPING clerk—No experience necessary. Picture frame factory. Ficks & Co., Inc., 3313 Indiana-av.

SHIPPING Clerk and Stock Rm. Man—Splendid opportunity with new Co. 100% defense. 3758 Belmont. Ind. 7700.

HELP WANTED—MEN
Professions and Trades.

SHIPPING DEPT. HELP
PRECISION GRINDERS
FOR NIGHT SHIFT
TURRET LATHE OPERS.
ENGINE LATHE OPERS.
HOB GRINDERS
AUTO MECHANICS
[TO LEARN MACHINE REPAIR]
SWEEPERS
LABORERS
100% War Work
BRAD-FOOTE GEAR
1306 S. CICERO-AV.

Shipping and Receiving
NEED 10 MEN.
Mostly light, clean handling.
$27.50 to $32.50 for 40 hrs.
PLENTY OF OVERTIME.
White.
WITH EXCELLENT MFG. CO.
Apply 3d floor, 30 W. Hubbard-st.

SHIPPING room help wanted by publisher in Evanston. Call Rog. 4652 or Gre. 4450.

SILK screen squeegee operators.
Day or evening shift.
Good pay.
60 hours.
Ritz Manufacturing Co.
2133 S. Kedzie.

SHOEMAKERS.
Custom work; hand lasters; good pay; steady work. M. Larson, 369 Madison-st.

SHOEMAKER—Exp.; all around. Carl Miner Shoe Repair Service, 722 Lake-st., Oak Park. Phone Euclid 3121.

SHOEMAKER—Expert; top salary for right man. 2333 Devon.

SORTERS—No experience necessary; night work; $30 per week. 3032 Lawrence-av.

SPRAYERS
Some experience necessary; best wages, with bonus for night work; good post-war opportunities.
PORAY, INC.
3403 W. GRAND-AV.

SPRAYERS.
Part time; evenings, 3 or 4 hours.
New Specialty Co., 2756 W. Superior-st.

SPRING COILERS
EXPD. IN COILING AND KNOTTING SPRINGS FOR MATTRESSES OR FURNITURE.
S. KARPEN BROS., 636 W. Cermak-rd.

SPOT WELDER
Real opportunity with large, mfr.; 40 hr. wk.; plenty of overtime. 740 E. 51st.

SPOTTERS—GENTS.
For cleaning plant; good wages; plenty of hours. Apply 2807 MONTROSE-AV.

STENCIL CUTTER
Experienced, for silk screen. Full time day work. Some overtime. Time and one-half for over 40 hours. Free full group insurance. Apply POSTER PRODUCTS, INC.
2142 Fulton-st.

STOCK ROOM CLERK
EXPERIENCED AND
SHIPPING CLERKS
NEEDED AT ONCE BY
Essential Industry
Ideal working conditions.
Ask for Mr. Ingraham.
100 E. Ohio-st.
Room 600

STOCK ROOM MAN
MACHINE SHOP EXPERIENCE HELPFUL BUT NOT ESSENTIAL.
W. M. WELCH MFG. CO.
1515 SEDGWICK.

Stockman-Receiv. Clerk
Excellent opportunity for wide awake man in essential industry. Same knowledge of paper required. State experience, age, draft status, and salary expected.
Address F X 83, Tribune.

STOCKMAN—Time and ½ over 40 hrs. Opportunity for advancement. A. C. F. Motors Co., 1603 S. Michigan.

STOKER SERVICE MAN.
4912 W. MADISON-ST.

STRIPPERS
EXPERIENCED ON CARDBOARD
Day or night shift
TOP WAGES
See Mr. Chrisman
7th floor 712 S. Federal

Structural Steel Workers
Fitters; Helpers; Welders; Laborers.
HENRY E. GREMP CO., 2864 E. 95TH.

TAILOR-BUSHELMAN—To work on ladies' and gents' garments in cleaning store. Good opportunity; steady. 1535 E. 67th.

TAILOR—To work evenings. McGinley's Tailor Shop, 1651 W. 63d.

TAX ACCOUNTANT
Large loop financial institution requires the services of an experienced tax accountant. In replying give full information about yourself and state salary expected.
Address E B 546, Tribune

THREAD ROLLER OPER.
Over 40; married; for Bolt Plant; war work. See Mr. Peters, 1228 W. Monroe-st.

TIMEKEEPER-CHIEF
If you are interested in a permanent connection, our eastern plant offers an unusual promotional possibility with an assured post-war future to an experienced chief timekeeper. We prefer a man from the metal manufacturing field and our starting rate is $4,500 to $5,000.
Address E B 401, Tribune.

TIMEKEEPER
Tool and die shop experience necessary. 63 hour week.
R. KRASBERG & SONS MFG.
2501 W. HOMER-ST.

TIME STUDY MEN
Foundry Time Study Men. Age 35-45. Five years of experience in Time Study work, preferably Foundry experience. Permanent position. In reply state all qualifications including salary expected.
Address E A 439, Tribune

TIME STUDY ENGR.
Junior or Senior
Excellent Future
100% War Work
BRAD-FOOTE GEAR
1306 S. CICERO-AV.

TIN CAN MACHINISTS
DIE MAKERS
DIE SETTERS
GOOD WAGES; EXCELLENT TRANSPORTATION.
Availability certificate required.
SHERWIN-WILLIAMS CO.
115TH-ST. AND COTTAGE GROVE.

Tool and Gauge Makers
Only top notch men with at least 10 years experience considered; up to $1.75 to start; plenty of overtime; light and airy shop; close to loop; 100% defense.
Seren Tool Works, 500 S. Peoria.

TOOL AND DIE MAKERS.
Also lathe operators.
Must be able to make own set-ups. Call Palisade 5740 8 a. m. to 5 p. m. 7:30 to 9 p. m.

TOOL and cutter grinders—Night or day work; 100% defense work; diversified, not straight production. Anker-Holth Mfg. Co., 2815 W. Irving Park-rd.

TOOL and Die Maker—1st class. Good wages. Small shop. Decimal Tool and Engineering Co., 2341 Belmont-avenue.

TOOL and Gauge Makers—Must have exp. Top wages paid. Plenty of overtime. Robt. Bobins & Co., 2846 W. North-av.

TOOL AND DIE MAKERS—First class; $1.60 to start. Canal 3800.

HELP WANTED—MEN
Professions and Trades.

TOOL DESIGNERS
Excellent Wages
New Plant
100% War Work
PEERLESS TOOL & ENGINEERING CO.
1133 N. Kilbourn

Tool Makers Die Makers
100% WAR WORK
Modern Daylight Plant
D. GOTTLIEB & CO.
1140 N. Kostner
ALBANY 2640.

TOOLMAKERS
LATHE HANDS FOR NIGHT WORK
ESSENTIAL WORK
Statement of availability and proof of citizenship required.
University of Chicago
956 E. 58th-st. Room 201

TOOL DESIGNERS
5 to 10 years experience on board. Also openings for production engineers. Excellent post-war outlook. Essential civilian and war work.
EVERSHARP INC.
1800 ROSCOE-ST.

TOOL MAKERS
FOR MODEL MAKING.
EVERSHARP, INC.
1800 ROSCOE-ST.

TOOL & DIE MAKER
100% war work. Top notch men only. Pay up to $1.75 per hour. Plenty of overtime.
H. & H. MFG. CO.
312 W. Ontario

TOOL DESIGNER
Several years' experience in jigs, fixtures, and special machinery. Peace time future.
Sheldon Machine Co., Inc.
4258 N. KNOX-AV.

Tool and Fixture Men
Gage Makers
1 Draftsman
[For jigs and fixtures.]
55 hour week. Best wages.
ILLINOIS GAGE CO.
7810 W. Addison.

TOOL AND DIE DESIGNERS
First class layout men only.
Machine Tool Engineering Service,
806 W. Washington.

Tool Grinders
Top wages. Overtime. 100% war work with post-war future. 240 N. Ashland-av.

TOOLMAKER
Experienced for small toolroom in factory engaged 100% war work.
SOLAR MFG. CORP.
4501 S. Western-blvd.

TOOL MAKERS
Experienced men; 100% defense work; excellent working conditions and transportation. See Mr. Donahue.
National Metal Products Corp.,
21 N. LOOMIS.

TOOL and die makers—Apply Forward Tool and Mfg. Co., 355 N. Laflin.

TREE EXPERTS—Good climbers or willing to learn; steady work; highest salary. Phone GREENLEAF 1877.

Truck Repair Mechanics
Day work; time and one-half overtime; average 54 hours.
Available Truck Co., 2501 Elston.

Truck Drivers' Helpers
Steady work; $9 and $7.50 per day.
400 N. Peoria.

TRUCK mechanic—Experienced; steady or part time; good pay. J. S. CARTAGE CO., 1123 S. California. Kedzie 8681.

TUBING BENDERS
EXP'D—DEFENSE PLANT.
S. Karpen Bros., 636 W. Cermak-rd.

UPHOLSTERY FOREMAN
Chicago factory wants experienced man. Good salary and post-war prospects. State full qualifications and experience.
Address E B 251, Tribune.

UPHOLSTERERS—$1.75 an hr.; free transp. daily. 1833 Broadway, Gary, Ind.

UPHOLSTERERS—Good wages. Call Juniper 0163. 4027 Elston-av.

VENETIAN blind sprayer—80c per hr. to start; steady wk., overtime. Apply Western Venetian Blind Co., 351 E. Ohio.

WAREHOUSE MEN
War Plant
So. side. High wages. Opportunity for overtime.
Calumet 5028–Mr. Taylor

WASHING MACHINE SERVICE MAN.
4912 W. MADISON-ST.

WATCHMAKER
Experienced man with sales ability. Good salary, commission. See Mr. Nitsche at Watch Dept.
WIEBOLDT'S
Ashland and Monroe

WATCHMAKERS—Repair watches home; straight wk.; hg. rates; stdy.; also man for shop; gd. sal. Rm. 317, 800 N. Clark.

WATCHMAKERS
Take work home; good pay. Call Har. 3634. Sinton, 343 S. Dearborn, Rm. 504.

WATCHMAKERS—For repairing watches at home. Write Henry Paulson & Co., 37 S. Wabash-av.

Welders
Maintenance work. Must be all around man. Gas and electric. Good working conditions. Old established company. Apply
Owens Illinois Can Co.
6501 W. 65th-st.

WELDERS
Combination or electric job shop experience. Weller Welding Co., 5433 W. 63d-st.

WELDERS (2)—For structural steel; 55½ hours per week. Johnston Iron Works, 1133 Cornelia-av. Buc. 6315.

WOODWORKERS
Experienced drum sanders, spindle sanders, shaper hands, boring machinists, trim sawers, joiners, and all woodworkers on furniture frames; highest salary; plenty of overtime.
339 N. Oakley-blvd.

WOODWORKERS.
STOCK SAWYERS.
GOOD PAY.
60 HOURS.
RITZ MANUFACTURING.
2133 S. KEDZIE.

WOODWORKERS
MACHINE HANDS, SHAPERS, SANDERS, SPRAYERS.
War and civilian work; overtime; steady. Harmony Co., 3633 S. Racine. Laf. 0721.

Woodworking Furniture Repair Men
Steady employment. Apply Room 255.
Belmont Hotel, 3172 Sheridan.

WOODWORKER
Experienced operator on woodworking machines. Good pay, 49½ hour week. Storkline Furniture Corp., 4400 W. 26th.

WOODWORKERS, Assemblers, and Machine Hands—Good pay. 1536 N. Clybourn-av.

WOODTURNERS — Automatic on variety lathe; steady work; good pay. American Woodworking Co., 1658 N. Lowell.

MEN AND BOYS
We will teach you precision tool work on lathes, mills and grinders; no exp. necessary; good starting salary; 100% defense plant. Hay. 3710.

Post-War Opportunity
for bank man; 38-45 years; familiar with loans, collateral, etc.; growing institution. Address E B 387, Tribune.

MAN—Young, in laboratory, to learn well paying semi-profession with assured present and future; good salary while learning artistic work; 40 hr. week. Call Room 622, 30 N. Michigan. Fra. 8825.

MEN—With some experience in cutting meat, chicken, fish, etc. Any one handy with a knife can earn $75 to $100 per wk. Apply in person.
740 W. Fulton. Mr. Anthony.

HELP WANTED—MEN
Professions and Trades.

HELP BUILD DIESELS that power the railroads 'America's First Line of Defense'
1. Year-round work.
2. No layoff for conversion.
3. Valuable Diesel experience.
4. Maximum "Take-Home" pay.
5. Insurance benefits.
6. Unskilled pay while learning.

WANTED IMMEDIATELY
3,000 WORKERS
100 ARC WELDERS.
Milling machine operators, fabrication machine opers., Hydrotel mill operators, turret lathe operators, engine lathe operators, sheet metal mechanics, punch press operators, boring mill operators, drill press operators, machine repair men, packers and craters, Borematic operators, centerless grinders, jig bore operators, armature winders, material handlers, Bullard operators, Gisholt operators, crib attendants, grinders, shear operators, crib attendants, flame burners, engine testers, heat treaters, shaper hands, gear grinders, gear hobbers, tool grinders, stock takers, toolmakers, steel fitters, blacksmiths, utility men, carpenters, assemblers, degreasers, inspectors, clampers, laborers, janitors, burrers, platers, oilers.
APPLY TODAY AT 38 N. DEARBORN-STREET OR AT PLANT.
EMPLOYMENT OFFICES OPEN 8 A. M.-8 P. M. MONDAY THROUGH FRIDAY; 8-5 SATURDAY.
West Towns and Bluebird bus service to plant.
Electro-Motive
Division
General Motors Corp.
LA GRANGE, ILL.
HOME OF THE DIESEL LOCOMOTIVES

GENERAL ELECTRIC X-RAY CORP.
Tool Makers
Parts Inspectors
Hand Screw Mach. Opers.
Machine Shop Helpers
Glass Blowers
Grinders
Stockroom Helpers
Glass Workers
Furnace Attendants
Packers and Craters
Tool Crib Attendants
Chip Men
Stock Delivery Men
Receiving Room Helpers
Janitors
Inexpd. men-boys to be trained in above and other shop jobs. A1 working conditions. Definite post-war possibilities.
236 S. DAMEN-AV.
8-5 DAILY MON. THRU SAT.

MEN WANTED 100% WAR WORK
Automatic Screw
Machine Helpers
Counting Clerks
Hand Screw Operators
Floor Inspectors
Millwrights
Scrapers
Maintenance Men
Office Clerk
Openings on day and night shifts.
Excellent pay rate from start.
Hospitalization and insur. plan in affect.
J.J.Tourek Mfg.Co.
4701 W. 16TH
CHICAGO, ILL.

"E" PLANT REQUIRES
Turret Lathe Operators
[Nights, 5 nights per week.]
OPENINGS FOR INEXPERIENCED MEN FOR
General Factory Work
[DAYS.]
GOOD PAY, OVERTIME. BEST WORKING CONDITIONS.
BASTIAN-BLESSING CO.
4201 W. PETERSON-AV.

MEN
with or without experience. Steady work. Good pay.
Monthly bonus.
Shotwell Candy Co.
3501 Potomac

Pressed Steel Car Co., Inc.
136th-st. and Brandon-av.
HEGEWISCH STATION, CHICAGO.
Inspectors
FOR RECEIVING, PRECISION, AND FINAL ASSEMBLY.
Cutter Grinders
Tool Inspector
Laborers
Package Wrappers
FOR OVERSEAS SHIPMENTS.
Persons now employed in war production work will not be considered.

Essential Industry Food Processing
Here is an opportunity to learn a trade that will assure you of steady employment now and after the war; no experience necessary. Start as a general factory worker; overtime at time and ½; paid vacation and legal holidays. Call SUPERIOR 0399 betw. 8:30 a.m.-5 p.m.

MEN
for
FACTORY WORK
Essential industry.
If now in war work, do not apply.
Phoenix Metal Cap Co.
2444 W. 16th-st.

SHOP FOREMAN
An excellent opportunity for a high grade tool and die maker who wants a permanent position where post-war activities are assured. For interview.
Address F X 545, Tribune.

MEN OR BOYS
for general factory work.
No experience required; good wages.
S. Karpen Bros., 636 W. Cermak-rd.

MEN UP TO 65 YEARS
Extremely light work; no exp. necessary; time and ½ for overtime. McLean's.
612 ORLEANS. 2D FL.

MAN FOR LIGHT ASSEMBLY WORK IN WAR PLANT. GD. HRS. GD. PAY. LYON & HEALY. 1423 W. LAKE.

HANDY man—For camera mfg. shop. Prefer man not subject to draft. Steady position. Write fully, giving age, exp., salary des., etc. Address F Y 385, Tribune.

MEN—For mechanical dental training; excellent pay while learning. 185 N. Wabash, Room 1016. Randolph 5228.

MAN, boy, or woman—To hep in bakery from 4 a. m. to 12; good wages. Kristy Roll Bake Shop, 5948 Lawrence-av.

MEN—For general factory work in defense plant; steady and overtime. Apply Burton Dixie Corp., 1208 W. Cermak-rd.

CONTRACT. Blg. or Handy Man—Part time. Sgle., reli., ref. Address J 206, Tribune.

MEN—Learn woodworking toy trade; good pay; steady. Woodburn, 540 N. Western.

HELP WANTED—MEN
Professions and Trades.

ESSENTIAL WAR JOBS
Making Aircraft Forgings

Maintenance Helpers
Shipping Checkers
Press Operators
Instrument Men
Oil Dispensers
Forge Helpers
Millwrights
Die Setters
Ash Pullers
Machinists
Janitors
Guards
Yardmen
Sweepers
Die Movers
Car Loaders
Die Repairmen
Stock Handlers
General Helpers
Furnace Loaders
Furnace Repairmen
Heat Treat Helpers
Boiler Room Helpers
Elec. Truck Repairmen

Bring certificate of availability.
WYMAN GORDON CO.
INGALLS SHEPARD DIVISION.
147TH AND PAGE-AV., HARVEY.

ATTENTION MEN
100% WAR WORK
IN STEEL PLANT
Elect. Maintenance Men
Machinists and Helpers
Riggers-Boilermakers
Pipe Fitters-Welders
Steel Mill Operators
Laborers
GOOD WORKING CONDITIONS, EXCELLENT OPPORTUNITY FOR ADVANCEMENT.
STEADY EMPLOYMENT FOR THOSE NOT NOW ENGAGED IN WAR WORK.
EMPLOYMENT OFFICE OPEN FROM 8 A. M. TO 5 P. M. DAILY, SATURDAY 8 A. M. TO 12 NOON, SUNDAYS 9 A. M. TO 2 P. M.
Republic Steel Corp.
118th-st. and Burley-av.

ESSENTIAL WAR WORK
FOR MEN AND BOYS AS
Assemblers
Inspectors
Stockroom Clerks
Shipping Room Helpers
Light Machine Operators
Helpers
No Experience Necessary
If now employed in war work, do not apply.
Pyle National Co.
1334 N. KOSTNER

Anderson & Quigley
NEEDS
DAY AND NIGHT WORKERS
Centerless Grinder Operators
Surface Grinder Operators
Milling Machine Operators
Drill Press Operators
GOOD PAY, PLENTY OVERTIME. COMPLETE FREE INSURANCE.
2329 NELSON. BUC. 3417.

DEFENSE PLANT NEEDS
10 Machine Operators
Electrical Assemblers
Bench Lathe Operators
Speed Lathe Operators
Burring and Filing Operations
Good pay and working conditions; 48 hour week; considerate supervision.
MOTIOGRAPH
4431 W. LAKE-ST.

HANDY MAN
DRAFT EXEMPT
50% WAR PLANT
STEADY JOB ALSO AFTER WAR.
6 DAY WEEK.
MINIMUM SALARY $28.50.
Advance Button & Pleating Co.
234 S. MARKET-ST.
5TH FLR.

100% WAR WORK
SPINNERS' HELPERS.
AIR LINE TESTERS.
FORGE MEN.
HAND STAMPERS.
GENERAL FACTORY LABOR.
No experience needed. We will train you; 52 hours' pay for 48 hours work. Excellent transportation. Low cost meals in new cafeteria.
APPLY DAY OR NIGHT.
TAYLOR CYLINDER DIV.
CUNEO PRESS, INC.
465 W. Cermak-rd., 2d flr.

ESSENTIAL WORK
Men Mechanically Inclined
To adjust water heaters and gas appliances on premises of customers; car allowance and expenses; permanent position. Room 236, 608 S. Dearborn.

Essential War Work
MEAT GRINDER MEN.
WAREHOUSE MEN.
GEN'L LABORERS.
COOLER MEN.
Steady work, good pay, 48 hr. wk., time and ½ over 40 hrs., vacation with pay; free life insurance.
APPLY 7:30 A. M. TO 4:30 P. M.
4500 S. TRIPP.

FACTORY JOBS
100% WAR WORK.
DAY OR NIGHT.
48 TO 58 HOUR WEEK
Crowe Name Plate Co.
1749 GRACE-ST. BIT. 7500.

MEN 38 TO 50
in good health can earn $40 to $46 per week incl. overtime; general stock and material handling in war production plant; 58 hours per week; hours 7:15 to 5:45, Sat. 7:15 to 3:45. Apply in person. Jas. P. Marsh Corp., 2073 N. Southport.

MEN—To take complete charge of tool and die shop; must know how to handle help; experience in laying out and figuring die cast on plastic molds; wonderful post-war opportunities. State age and experience. Address F Y 304, Tribune.

Make $8-$12 Per Day
Our pin setters make big money. Pay daily. Apply after noon.
Lawrence Bowling Alley, 1820 Lawrence.

MEN—WHITE, EXPER. NOT NEC.
to work in meat packing plant; 85c per hr., time and ½ for overtime.
Marhoefer Packing Co.
820 Fulton-st. Monroe 0570.

MEN OR BOYS.
Wrapping, packing, or errands; printing, light work; steady; 45c to 55c hr.; 40 hrs. wk. Greenwood Co., 710 Federal-st.

MAN—To help tailor; work to be done at home. Sunnyside 9602.

HELP WANTED—MEN
Professions and Trades.

MEN—BOYS
JOIN THE ARMY OF WAR WORKERS UNDER THE ARMY-NAVY "E" FLAG.
Hand Screw Mach. Opers.
Precision Lathe Opers.
Electrical Engrs.
Cost Analysis Clerks
Electrical Testers
Drill Press Opers.
Vertical Grinders
Tool Inspectors
Tool Designers
Toolmakers
Diemakers
Detail Makers
Time Study Men
Test Setmakers
Punch Press Opers.
Universal Grinders
Industrial Engrs.
Precision Mill Opers.
Mechanical Engrs.
Auto. Screw Mach. Opers.
WESTERN ELECTRIC
Loop: 39 S. State-st.
9 A. M.-7 P. M.
Main ofc.: 23d-pl.-Cicero
8 A. M.-7 P. M. SUN 10 A. M.-2 P M.

Full or Part Time Jobs
GEN. FACTORY WORK
RETORT PROCESSORS
COOKS
WAREHOUSE
SHIPPING
SCALERS
DIPPERS
MACHINE OPERATORS
JANITORS
MACHINISTS
POWERHOUSE LABORERS
MECHANICAL HELPERS
GUARDS
In Essential Industry
Starting rate, 69c hour for laborers; time and one-half for overtime; 10% bonus for night work; uniforms furnished and laundered without charge in all production departments.
CAMPBELL SOUP CO.
CENTRAL DIVISION
2550 W. 35TH-ST.

ESSENTIAL WAR JOBS
With Excellent
Post-War Opportunities
FOR
Machinists
Machine Set-up Men
Clock Repair Men
Production Grinders
Inspectors
Punch Press Operators
Oil and Chip Separators
Stockroom Helpers
Shipping Room Helpers
DAY AND NIGHT SHIFTS
APPLY
CHICAGO FLEXIBLE SHAFT CO.
5600 W. ROOSEVELT-RD.

Shipyard Workers 100 ARC WELDERS
Machinists
Electricians
Pipe Fitters
Sheet Metal Workers
Ship Fitters
Boiler Makers
Draftsmen and Specification Man
Helpers and Laborers
INTERVIEWS WEEK DAYS, 8 TO 5. SUNDAYS, 10 TO 2.
CALUMET SHIPYARD DRY DOCK CO.
9367 Harbor-av., Chicago
[93D AND SOUTH CHICAGO-AV.]

BOYS AND MEN
to learn Die Casting Trade. High hourly rate while learning. Unlimited earnings on piece work basis. 100% war work. Good trade after war. Bonus for night work. Persons engaged in war work need availability certificate. 5851 W. Dickens.
. Paragon Die Casting Co.

ESSENTIAL WAR WORK
EXCELLENT WORKING CONDITIONS.
POST-WAR OPPORTUNITIES.
DRILL PRESS OPERATORS
PACKERS
SHIPPERS
SPEED-O-PRINT CORP.
161 E. GRAND-AV.

WESTERN PACIFIC RAILROAD
wants in California, Nevada, and Utah expd. telegraphers, station clerks, brakemen, oil burner firemen, yard clerks, dispatchers, expd. switchmen, yardmen, and 1 demurrage car clerk. If not already employed in essential industry; must be physically qualified to perform duties. Apply Western Pacific Railroad, 105 West Adams-street, Chicago. Rand. 3562.

FACTORY HELP
51 HOURS PER WEEK.
100% WAR WORK.
EXPERIENCE NOT NECESSARY.
Western Rust-Proof Co.
2137 WALNUT-ST.

MEN
General factory labor.
Experience not necessary.
100% DEFENSE INDUSTRY.
Bring availability certificate.
BLISS & LAUGHLIN, INC.
155th and Commercial-av., Harvey, Ill.
1 block to I. C., 155th-st. Station.

PACKING HELP
Men to pack and mail packages for company engaged in electrotyping, stereotyping, and newspaper matrix mfg.; exp. in this line an advantage, but not essential. This is a permanent job. 40 hours with time and a half for overtime. Good salary based on ability. Phone Mr Shea. Hay. 6100.

GENERAL FACTORY WORK.
Expd. or beginners; defense work; steady day or night shift; piece work; overtime; bonus, paid vacations, free insurance.
Glove Makers, Inc.,
1735 W. Diversey-pkwy.

PLANT MEN (2)
Essential industry; 48 hour week.
THE PURE OIL CO., 4800 S. Harlem-av.
Mr. Hill, Berwyn 7700.

ASSISTANT WASHMAN
Hospital laundry; excellent working conditions; permanent; state experience, sal. expected. Address E B 422, Tribune.

Apprentice in Pressroom
No experience necessary; state age and draft status. Address F X 84, Tribune.

HANDY MAN
For light mfg.; steady job; school supls. Beckley-Cardy Co., 1632 Indiana-av.

MAN wanted with car for service work; no exp. nec. Call Mon., 166 W. Jackson, Rm. 603. State-Wide Exterminating Co.

HANDY man—In wood working shop; easy work; good wages for steady man. Chicago Cedar Craft Mfg. Co., 1049 N. Paulina.

MEN—For light factory work. Apply 1732 N. Kolmar or 2120 W. Lake-street.

MEN—ESSENTIAL WAR FOOD PLANT
4500 S. TRIPP.

SERVICE man—Oil heater and gas range repairs. 3207 S. Halsted. Apply 9 a. m.

LOW PRESSURE FIREMAN.
5555 Sheridan-rd. Long. 8500. McCoy.

HELP WANTED—MEN
Professions and Trades.

Russell Electric Co.
100% WAR WORK
FREE HOSPITALIZATION INSURANCE
LIFE INSURANCE.
CAFETERIA. REST PERIODS.
48 hour week with Sat. afternoon off.

Tool Engineering
Tool Drafting
Process Trouble Invest.
General Machine Designing
Fact'y Layout Engineering
Engineering Investigating
Factory Maintenance
With sheet metal experience.
Tool and Die Making
Machine Shop Inspection
Machine Operators
Stockroom Helpers
Punch Press Operators
Electrical Testers
Stock Chasers

SUBSTANTIAL POST-WAR PROGRAM.
APPLY IN PERSON OR WRITE
340 W. Huron-st.

THE BUDA CO.
154th and Commercial-av.
Harvey, Ill.
Open Sunday, 9 to 3
Requires Experienced and Inexperienced
Toolroom Machinists
Radial Drill Operators
Milling Mach. Operators
Turret Lathe Operators
Hand Screw Mach. Opers.
External Grinder Opers.
Disc Grinder Operators
Engine Lathe Operators
Millwrights
Electricians
Diesel Engine Testers
Diesel Engine Assemblers
Cost Clerks
Detailers and Draftsmen
Handymen
Precision Inspectors
I. C. Trains and Safeway Buses to Door.
Bring Proof of Citizenship and Statement of Availability.

WAR PLANT
NEEDS
4 HEAT TREATERS
Machine Setup
CABINET REPAIR.
BAND SAWYER.
WOODWORKERS OR CARPENTERS.
GAUGE DESIGNERS.
MACHINE REPAIR.
TROUBLE SHOOTERS.
STOCK CHASERS.
LABORERS.
INSPECTION SUPVRS.
ELEVATOR OPERATORS.
OILER CHIPMAN.
JANITOR TRUCKER.
TINSMITH HELPER.
PHONE
RANDOLPH 7479

100% WAR PLANT NEEDS AT ONCE
Inspectors
Gear Cutters
Auto. Screw Mach. Oprs.
Turret Lathe Oprs.
Grinders
Machinists
Set-Up Men
Shipping Room Help
54 Hour Week
MAIL TOOL CO.
7740 S. Chicago-av.

The Chicago Screw Co.
NEEDS MEN AS
Laborers
Machine Operators
LAB. ASSISTANTS
CLERKS
Experience Not Needed
Good Wages
Xmas Bonus
Good Food at Cost
Vacation with Pay
Excellent Post-War Possibilities
OPEN DAILY, 8 A. M.-5 P. M.
SUNDAYS, 10 A. M.-2 P. M.
1026 S. HOMAN-AV.

100% WAR PLANT
NEEDS AT ONCE:
ASSEMBLERS
LABORERS
MECHANICS
MECHANICS' HELPERS
FRAME CLEANERS
PAINT SPRAYERS
STOCK KEEPERS
NO AGE LIMIT.
No experience needed on many of these jobs. We will teach you. Good wages. Lots of overtime at time and ½. Bonus.
C. R. JAHN CO.
3321 S. PULASKI-ROAD

WAR WORK IN STEEL PLANT
For 6 day shift
High rate of pay
Bring birth certificate and certificate of availability.
Do not apply if now employed in war work.
Applications received daily.
Wisconsin Steel Works
2701 E. 106th-st.
1 BLOCK E. OF TORRENCE.

WANT TO GET INTO WAR WORK?
If you want to switch from non-essential to war work, we have an interesting story to tell you.
Ours is a vital work product, and we need assemblers and laborers, with or without experience.
Your weekly income starts at $41.60 and goes up quickly. You will like your co-workers and be pleased with working conditions. Plants on South and Southwest side. Please apply between 9:30 and 4—with the assurance of courteous treatment.
215 E. 29TH-ST.

BOYS—MEN
100% DEFENSE PLANT NEEDS MEN TO LEARN PRECISION TOOL WORK.
LATHES
MILLING
GRINDING
Good Starting Salary
No Exp. Neces. Hay. 3710

65c HOUR
DEFENSE WORK
18 to 60
Years of Age.
Overtime
2414 WEST 21st-STREET.

MAN—Expd. in manufacture of 80% crude glycerine from soap lyes; familiar with Swenson evaporator, processing, treating, and filtering. Essential industry. State age, exp., salary expected, draft status. Send snapshot. Address E B 294, Tribune.

HELP WANTED—MEN
Professions and Trades.

EX-RAILROADMEN! CRAFTSMEN! WORKERS!
SOUTHERN PACIFIC
OFFERS YOU
A GOOD-PAYING RAILROAD JOB IN CALIFORNIA, OREGON, NEVADA, UTAH, SOUTHERN ARIZONA, NEW MEXICO AND TEXAS.
FREE TRANSPORTATION FROM CHICAGO TO THE JOB.
HERE'S WHY IT PAYS TO WORK FOR SOUTHERN PACIFIC:
1. S.P. is a "front line" war industry. It serves more military and naval establishments than any road in the United States.
2. S.P. is a big progressive company. S.P. is the longest railroad in the nation, biggest railroad in the West. A big company means big opportunities.
3. S.P. is in business to stay. S.P. helped build the West. It intends to continue.
4. S.P. offers you the benefits of the Federal Railroad Retirement Act, the advantages of a fine Medical and Hospital Service.
5. S.P. has the kind of job you'll like where you'll like to live.
6. S.P. is a good company to work for.

HERE ARE THE JOBS TO CHOOSE FROM:
WATER SERVICE MECHANICS
FIREMEN AND SWITCHMEN
EXPERIENCED BRAKEMEN
PLANING MILL WORKERS
SHEET METAL WORKERS
CLERKS—WAREHOUSEMEN
COMMISSARY HELPERS
ROUNDHOUSE HELPERS
CLERKS—BAGGAGEMEN
COACH CLEANERS
B AND B MEN
TICKET CLERKS
STATION CLERKS
SHOP WORKERS
TELEGRAPHERS
BOILER MAKERS
PIPEFITTERS
BLACKSMITHS
YARD CLERKS
ELECTRICIANS
MACHINISTS
CARPENTERS
SIGNALMEN
PAINTERS
PLUMBERS
CARMEN
You must comply with War Man Power Commission regulations before applying by obtaining clearance and release if necessary.
Write or Make Personal Application to:
U. S. Railroad Retirement Board
409 W. WASHINGTON-ST., CHICAGO.
ASK FOR MR. L. J. LYONS.

Railroad Men
NEARLY ALL CLASSES AND TYPES NEEDED
California and Arizona
TO MEET THE INCREASING VOLUME OF RAIL TRAFFIC IN HUGE BUSINESS DEVELOPMENT IN THE WEST WE HAVE VACANCIES FOR
Engineers
Firemen
Brakemen
Switchmen
Linemen
Telegraph Operators
Coach Cleaners
Mechanical Dept. Laborers
Signalmen, Assistants and Helpers
Liberal Age Limits
AMPLE LODGINGS AND RESTAURANT FACILITIES ARE AVAILABLE AT ALL POINTS OF EMPLOYMENT.
FREE TRANS. TO POINT OF EMPLOYMENT. THERE ARE DESIR. ADVANTAGES FOR YOUNG MARR. MEN WITH FAMILIES IN NONESSENTIAL OCCUP.
SANTA FE RY.
ROOM 1023, 80 E. JACKSON

MEN
NO EXPERIENCE NECESSARY
Essential war production plant has openings for 50 men in the following positions:
LABORERS
STOCK MEN
SHIPPING ROOM MEN
TRUCKERS
TOOL CRIB MEN
Good starting pay and regular increases per union agreement.
MEN NOW ENGAGED IN ESSENTIAL WORK CANNOT BE CONSIDERED.
AUTOMATIC ELECTRIC COMPANY
1019 W. VAN BUREN

BOYS—MEN
TAKE YOUR PLACE IN OUR
"E" WAR PLANT
AS A
MACHINE WINDER
PUNCH PRESS OPERATOR
DEGREASER
MATERIAL HANDLER
OR BENCH WORKER
[1] No previous experience required.
[2] No age limit—older men not handicapped, have been found to be most efficient on many of our jobs.
[3] Good opportunities in growing concern with established post-war future.
Chicago Transformer Corporation
3501 W. ADDISON

Experience Not Necessary
85c to $1.35
Pleasant Working Cond.
100% Defense Work
APPLY SATURDAY OR SUNDAY.
8 A. M. TO 4:30 P. M.
L. A. YOUNG SPRG. & WIRE
6601 S. Oak Park-av., Chgo.

ALUMINUM CO. OF AMERICA
Needs men for the following work:
SHIPPING DEPT.
INGOT DEPT.
ROLLING MILL.
INSPECTION DEPT.
MACHINE SHOP.
MAINTENANCE DEPT.
YARD LABOR.
PLANT PROTECTION.
PART TIME WORKERS—4 HOURS.
EMPLOYMENT OFFICES:
47th-st.-1st-av., McCook, Ill.
3011 W. Cermak-road, Chicago.
[OR YOUR NEAREST U. S. EMPLOYMENT SERVICE OFFICE.]
Employment offices open
DAILY 8:30 A. M. TO 4 P. M.; SAT. 8:30-NOON; TUES.-THUR. EVE. 7 TO 9.

ATTENTION MEN
Steel Mill Operating and Labor Occupation
EXPERIENCE UNNECESSARY.
EMPLOYMENT OFFICE OPEN 8 A. M. TO 4 P. M. MON. THRU SAT.
GOOD STARTING RATE.
Time and ½ for overtime.
Opp. for advancement for those who qlfy.
Bring birth cert. and social security card.
Carnegie-Ill. Steel Corp.
So. Works, 3426 E. 89th-st.

ESSENTIAL INDUSTRY
Nationally known office appliance manufacturer will employ immediately men in their Chicago branch with mechanical or electrical knowledge. Excellent working conditions with many employee benefits. Good starting salary. Rapid advancement and a future. Give complete informaton as to past experience, marital and draft status, dependents, your age, and attach photo. Address E B 69, Tribune.

ATTENTION!
Experienced men wanted for milling machin, engine lathe, and drill press. Must be able to read blueprints and set up own jobs. Highest wages and overtime.
Litho Equipment & Supply Co.
215 W. Ohio-st. 8 a. m. to 4:30 p. m.

FATHERS
with sons in the army and navy; help us build the necessary equip for them.
No experience necessary.
No age limit.
We will teach you. If you really want to help your boy see Art Peiper, personnel mgr., 3d floor, 1144 W. Superior-st.

HELP WANTED—MEN
Professions and Trades.

Cuneo Press
NEEDS
Pressroom Helpers
Bindery Helpers
Car Unloaders
Stock Handlers
Shipping Room Help
ALSO
EXPERIENCED
TRIMMING MACH. OPS., 2 DAYS.
FOLDING MACH. OPRS., 2 DAYS.
FLAT CUTTERS, 6 DAYS OR NIGHTS.
Union Scale Paid
Apply Employment Office
465 W. CERMAK-RD.

BOYS—MEN
WITH AT LEAST 1 YEAR OF HIGH SCHOOL CHEMISTRY TO PICK ORDERS FOR A SCHOOL SUPPLY HOUSE.
W. M. WELCH MFG. CO.
1515 SEDGWICK.

The Tribune offers special rates to persons who advertise for positions. For information and assistance in writing an advertisment stop at the Want Ad office, Madison and Dearborn streets, or in the lobby of Tribune Tower.

Pharmacist.
PHARMACIST
Background and preference for high type clientele and merchandise. Managerial ability. Chicago's finest drug store. Apply Lobby Drug Co., Sherman Hotel. See Mr. Gerson or Mr. Thurman.

REGISTERED pharmacist—Rx experience; willing worker. Reasonable hours. Good salary. I. C. Pharmacy, 1039 E. 82d-st.

PHARMACIST assistant or registered—Full or part time. Wishnick's Drug, 6533 W. North-avenue. Euclid 6588.

Butlers, Chauff'rs, Housemen, Etc.
CHAUFFEUR-Houseman — White: experienced; must have references. Call Miss Cox, Franklin 1892.

HOUSEMAN-chauffeur—Japanese-American; $25 per week; Oak Park. Euclid 2091.

Farm and Garden Help.
FARMER—Married; to manage farm and work with men; experience with crops and hogs; no dairy, cattle. Good wages, modern house, heat, electricity, and telephone. Walking distance to village, church, and school. 80 miles from Chicago. State age, experience, and number of children living with you. Address F R 73, Tribune.

MARRIED man—For general farm work; on farm nr. Oregon, Ill.; steady work; good home to live in; garden. Phone Dan Burkey after 8 o'clock evenings, reverse charges. Call Oregon, Ill., operator, say Country 935, ring 2. P. O. address Dan Burkey, Chana, Ill.

GARDENER and caretaker; small estate close to city; private house and yard; good home for right couple. ADDRESS F R 75, TRIBUNE.

MARRIED man — On dairy and poultry farm; good milker; must be able to handle all machinery. Write Ray Randall, Route 2, Box 110, Palatine, Ill.

Clubs, Hotels, and Restaurants.
BAKER (SECOND)
Must be good on Kaiser rolls; good pay and working conditions; prefer South Side man. See Chef, Shoreland Hotel, 5454 South Shore-drive.

BAKER'S HELPER
Man to help baker in hotel kitchen; good pay and working conditions. See chef, 5454 South Shore-drive.

BARBECUE Chef and combination delivery boy. Taystee Barbecue, 4538 Broadway.

BAR PORTER—Good wages 6 days; overtime. Apply head bartender, St. Clair Hotel, 162 E. Ohio.

BARTENDER—For cocktail lounge; full or part time work; union sale plus bonus. Apply today, 3-6 p. m. 777 Howard-st.

BARTENDERS [2]—$45 to start; honest, sober, reliable. MARZANO'S, 3323 W. 63d-st.

BARTENDER—Nights; good salary. Ray Foley. Austin 4711.

BARTENDER—Deferred, average salary, day shift. Klas Rest., 5734 W. Cermak, Cicero.

BARTENDER—Elderly; very little experience nec. Kaufman's, 2149 S. Halsted.

BELL boy—White; good pay; convenient hours. Apply Bill Harris, bell captain, HOTEL MARYLAND, 900 RUSH.

BISMARCK HOTEL
has PERMANENT positions for:
Asst. steward. Furniture maint. man.
Bartenders. Housemen.
Bar porters. Incinerator man.
Bus boys [white]. Linen man.
Coffee man. Lobby porters.
Dish carrier. Soda fountain clerk.
Dishwashers. Vacuum man.
Elevator man. Wall washers.
Apply personnel department,
Room 200. 134 N. La Salle.

BUS BOYS
EXCELLENT PAY
ISBELL'S
940 RUSH-ST.

BUS BOYS
No Sundays; permanent work; good hours and salary; meals and uniforms.
Harding's, 21 S. Wabash

BUS BOY
WHITE OR COLORED.
FOR COFFEE SHOP; DAY WORK; $25 PLUS MEALS, UNIFORMS AND TIPS.
GATEWAY RESTAURANT.
143 W. VAN BUREN.

BUS boys and dish carriers for coffee shop —Hours 7 a. m. to 4 p. m.; good salary and meals; no Sunday or holiday work. See Mrs. Craword, Eitel-Field Bldg. Restaurant Corp., 130 S. Clark.

Bus Boys-Dishwashers
DAYS OR NIGHTS; GOOD PAY; MEALS.
ISBELL'S, 509 Diversey

BUS BOY
Salary and tips; $28 wk., meals, uniforms; steady. Rickett's, 2727 N. Clark.

BUS BOYS—PART TIME.
DISHWASHERS—FULL TIME.
Good transportation; good equipment.
ABBOTT HALL, 710 LAKE SHORE-DR.

BUS boy for restaurant—8 hrs. day. Short day Sat. $22.50. Court-Way, 29 S. La Salle-street.

BUS boy—Exp.; $25; meals and tips. Little Jack's Restaurant, 3175 W. Madison

BUS boy—Nites Also dishwasher; $30 wk. and meals. Central Rest., 5565 W. North.

CLEANERS
APPLY TIMEKEEPER'S OFFICE.
COMBINATION
ROOM SERVICE, BUS BOY, WAITER.
$80 month plus gratuities.
Hans Schoeshing.
DOORMAN
ELEVATOR MEN
APPLY MR. ARMSTRONG.
EDGEWATER BEACH HOTEL
5349 SHERIDAN-RD. LON. 6000.

CLERK—4 to 12, and 1 night relief, or just 1 night, 11 to 8; exper. unnec.; refs. req. Colonial Hotel, 6325 Kenwood.

COLORED BUS BOYS
and Dishwashers
FOR LOOP AND NORTH SIDE HIGHEST PAY; PLEASANT WORKING CONDITIONS; MEALS AND PAID VACATIONS. APPLY O'CONNELL'S, 422 E. GRAND-AVENUE.

COLORED porter—High class; long or short hours, pleasant environment; good pay, also tips. Interview, 8-4. Miss Lyons, LANTERN ROOM, DRAKE HOTEL.

COOK
For air conditioned industrial restaurant, located on the extreme so. side.
This position offers steady employment with excellent working conditions and starting salary: $40 for 40 hrs.. with time and ½ for overtime.
After 6 months' employment each employe is eligible for group life, hospitalization, and surgical insurance with weekly indemnity for 26 weeks.
If you are now working in a war industry, PLEASE DO NOT REPLY.
Address E B 221, Tribune.

COOKS
Days or nights; good salary; very pleasant working conditions. Helsing's, 55 W Washington-st.

COOK-SHORT ORDER
Good salary. White.
Jack Spratt. 1237 E. 47th-st.

COOK—Experienced; good wages. Idrott Swedish Diner, 3206 N. Wilton-av., nr. Belmont L station.

COOK—Short order and grill man. Best pay in city. Apply Chatham Post, 7856 Cottage Grove.

COOK—Experienced; good sal. and working conditions; no Sundays. 111 E. 13th-st.

COOK'S HELPER — LARGE CAFETERIA. Skooglund's Cafeteria. 1138 Wilson.

COOK—White or colored. Day or night. The Ranch, 123 E. Oak-street.

COOK—COLORED.
Hotel Hayes. Hyde Park 4400.

COOK—Exp., all around man; $60 per week. Barney's Market Club, 741 W. Randolph.

COUNTER MEN
GRILL MEN
WAITERS
FOR LOOP AND NORTH SIDE SANDWICH SHOPS. TOP SALARIES, PAID VACATIONS. MEALS AND UNIFORMS FURNISHED. WILL TRAIN. APPLY O'CONNELL'S, 422 E. GRAND.

HELP WANTED—MEN
Clubs, Hotels, and Restaurants.

COUNTER men and fountain men—White; meals and uniforms. Apply Interstate Restaurant, Randolph-st. I. C. station.

DISHWASHERS
White or colored; $30, meals, and uniforms. Pike's, 6415 N. Western or 7249 W. Lake-street.

DISHWASHER
Dependable. Meals and $28 Week.
INDIAN TRAIL TEAROOM.
507 Chestnut, Winnetka. Winnetka 1703.

DISHWASHER—Very good pay; 8 hrs. day, no Sundays, no holidays. Electric Club, 20 N. Wacker, Room 3720.

DISHWASHER—White, all 'round kitchen hand for Armour's Kitchen, 1355 W 31st-st. First class conditions. No Sunday.

DISHWASHER — White; male or female; So. Side home for aged; immediate opening. Apply in person, 5535 Ellis-av.

DISHWASHER—Col.; $35 a week. Meals and uniforms furn. free. 6 days. 2421 S. 52nd-ave., Cicero. Cicero 1467.

DISHWASHERS—Colored; nite work; $22 wk., meals, and uniforms. Ruby Barbecue. 1411 E. 53d. Hyde Park 5300.

DISHWASHER—Pleasant, small kitchen; 6 days, 8 hours; $27. Golden's Restaurant, 6220 S. Halsted-st.

DISHWASHERS—Good wages; no Sunday. 1639 Belmont-av.

DISHWASHER-Bus Boy — $24 to start. Apply Chatham Post, 7856 Cottage Grove.

DISHWASHER—Col., wht.; days, $30 wk. 6 da. Barbara's Rest., 1203 W. Van Buren.

DISHWASHER—Good pay. Harris Restaurant, 3150 Irving Park-rd. Key. 2357.

DISHWASHER—Machine; military academy; salary and maintenance. Drexel 6737.

DISHWASHER—White or colored; very good pay. 2658 Milwaukee, Harding Restaur'nt.

DISHWASHERS—$28 a week and meals. Rickett's Restr., 103 E. Chicago-av.

DISHWASHERS—Machine; $70, room and board. 940 Wilson-av.

DISHWASHER—Colored or white; easy work. Kaufman's, 2149 S. Halsted.

DISHWASHER—GOOD PAY.
TEDDY'S L'AIGLON, 22 E. Ontario-st.

DOORMAN—White; for south side's finest apt. bldg. See Mr. Schuman, 5555 Everett. JACKSON TOWERS.

DOORMAN—For fine hotel. 4-12 p. m. 105 E. Delaware.

Elevator Operator
White or colored. Experienced, or will teach. Permanent position. Week's vacation.
PICCADILLY HOTEL
5107 BLACKSTONE.

ENGINEER—In institution; north side; high pressure boilers; must be competent; steady employment; good pay. ADDRESS E B 218, TRIBUNE.

FOOD CHECKER
Apply Steward.
Hotel Atlantic. 328 S. Clark.

FOUNTAIN manager—So. Side; $50-$55 wk. Whelan Drug, 1340 E. 63d-st.

FREIGHT ELEVATOR OPERATOR.
White; will train. 5555 Sheridan-rd. Longbeach 8500.

GARAGE FLOORMAN.
Nights; Edgewater Beach Apts. Garage. Longbeach 8500, Mr. Lewis.

GARDEN OR YARD MAN.
5555 Sheridan-rd. Longbeach 8500.

GRILL-SANDWICH MAN.
ELFMAN'S, 38 W. RANDOLPH-ST.

HAMBURGER MAN
Experience not necessary; $33 per week. Pike's, 5938 N. Clark.

HAMBURGER men—Exper'd; steady; good pay. 1805 Blue Island-av. Canal 1911.

HANDY MAN
Sober; steady work; good salary plus board and room; North Shore Health Resort. Phone Winnetka 211.

Hotel Stevens
Housekeeping Dept.
IMMEDIATE OPENINGS
Housemen-laborers of any kind. Middle age. To assist in putting rooms in order. Pleasant work'g conditions.
APPLY.
HOUSEKEEPERS OFFICE, 10TH FLR.
725 S. Wabash-av.
MRS. A. B. FREY
EXEC. HOUSEKEEPER

HOTEL SHERMAN
WANTS TO EMPLOY
MEN AND WOMEN
IN ALL DEPARTMENTS
APPLY
131 W. LAKE-ST. ENTRANCE.

HOTEL DESK CLERK
Must have exp. on transcript and switchboard; 5 days and 1 night. Devonshire Hotel, 19 E. Ohio.

HOTEL student managers—Salary while in training, rm. included. 8 weeks training course. Apply Mr. Kendall. Milner Hotel, 536 Rush-street.

HOTEL relief clerk—N.C.R. exp.; excel. sal. Hotel Chicagoan. 67 W. Madison.

HOUSEMEN
WALL WASHERS
BUS BOYS
DISHWASHERS
PORTERS
No experience necessary. We will train you. Paid weekly.
Allerton Hotel, 701 N. Mich.

HOUSEMEN
White or Colored
In Loop Hotel
Full or part time; day or evening hours.
Steady Job Good Pay
Housekeeper, 24th Floor
PALMER HOUSE

HOUSEMAN
Colored; pleasant working conditions. Good salary. Permanent. Eastgate Hotel. 162 E. Ontario-street.

HOUSEMAN
Colored; small south side hotel.
Southlake Hotel. Atlantic 2610.

HOUSEMAN—For small institution; living on premises optional; good salary. 6140 Drexel.

HOUSEMAN—Do some painting; no Sun. or holiday work; good wages. Rainbow Apts., 7715 South Shore-dr.

HOUSEMEN—Hotel exp.; references; count linens, etc. $112 mo.; off Sundays. Hotel Wacker. Superior 1386.

HOUSEMAN—White; all around, exp.; draft exempt; small loop hotel. 27 E. Harrison.

HOUSEMAN—$150 for experienced man. Apply 740 Englewood.

HOUSEMAN — Small hotel; good hours; room included. 4047 Sheridan.

HOUSEMAN—Draft exempt; small apt. hotel; room furnished. Call Div. 9624.

INDUSTRIAL ENGINEER
For all-over Planning, Scheduling, Estimating, Time Study Department, and Cost Control. Must be man of proven ability. Foundry experience desirable. In reply list all experience, giving all qualifications.
Address E A 490, Tribune

KITCHEN MAN
Sober; steady work; good salary plus board and room. North Shore Health Resort. Phone Winnetka 211.

KITCHEN Men—Colored; $75 month and meals. St. Luke's Hospital. 1440 Indiana.

LOBBY porter—6 day week. Pleasant working conditions. Graemere Hotel, 3400 W. Washington-blvd. See housekeeper.

MAINTENANCE MAN
Good salary; pleasant working conditions. Permanent job. Night work. Eastgate Hotel, 162 E. Ontario.

MEN
White, for work in linen chute of loop hotel.
Top wages; post-war future
Apply housekeeper, 24th flr.
PALMER HOUSE

Never Monotonous
We advise you to investigate this opening for hotel clerk. Possibilities for future are more than a mirage. Single man; draft exempt. For particulars call Bit. 4000. Ask for manager.

NIGHT CLERK
Must know transcript; 330 rooms; 6 days. 8 hours. Chelsea Hotel, 920 Wilson. Lon. 3000.

NITE Clerk—Experienced transcript; 300 rooms; switchboard; $150 mo. Hotel Wacker. Superior 1386.

NIGHT Clerk and Switchboard—Good pay, steady work. Belle Shore Apts., 1062 Bryn Mawr, Longbeach 2133.

NIGHT RELIEF CLERK.
1504 Dearborn. Sup. 3368.

NIGHT moppers—Office bldg.; steady; gd. salary. 64 W. Randolph, Rm. 1104.

NIGHT clerk—Middle aged pref.; switchboard; 6 days; room. Brunswick 8600.

HELP WANTED—MEN
Clubs, Hotels, and Restaurants.

NIGHT desk clerk—Midnight to 8 a. m., 6 day week; no experience necessary. If you are sober, of neat appearance, can add, subtract, write legibly, this is a steady job, regardless of your age. ADDRESS E B 425, TRIBUNE.

NITE CLERK
Steady or part time; good salary and opportunity. Apply to personnel, Windermere East Hotel, 5553 Cornell.

ORDERLIE
Immediate openings. So. side home for aged. Pleasant working conditions. 5535 Ellis-av.

PAINTER
Good salary and pleasant working conditions. Permanent job. Eastgate Hotel, 162 E. Ontario-st.

PANTRY MAN
Good salary plus meals; no Sundays or holidays. Blackhawk Restaurant, 139 N. Wabash.

PAN WASHER
Why not work in an essential industry? We need one man to work on pan washing. No exp. necessary. Pay is good now and after the war. Schlosser's Bakeries, 4822 Lincoln-av.

PORTERS
BUS BOYS
DISHWASHERS
$22.50 week to start. Meals and uniforms furnished free.
DE MET'S, INC., 312 W. Madison.

PORTER
Hospital laundry; assist in washroom; starting salary $65 per mo. with room and board; 6 day week. Call at 707 Fullerton-av., 9 to 3:30 daily except Sunday.

Porter—$120 per Month
Must know how to mop; hours 1 a. m. to 9 a. m. Bowling Alley, 1820 Lawrence.

PORTERS, $27 PER WEEK
Meals and uniforms free. Apply Office, 208 S. La Salle-st., Room 726.

PORTER—Experienced; for club; good salary; not over 50; apply at 7 p. m. Tony's, 909 N. Rush.

PORTER-dishwasher — Good wages; good hrs.; meals and uniforms furnished. Apply 1201 N. Clark-st. Ask for Mr. Bailey.

PORTER-dishwasher—5 to 1 a. m.; 6 da.; $25 wk.; meals. 6705 Stony Island.

PORTER—Day work; no Sundays; good salary. Lees Drug Store, 6359 Broadway.

PORTER—$25 WEEK AND LUNCHES. ST. REGIS HOTEL, 516 N. Clark.

PORTER—Handy man; small hotel; steady job. Delaware 2310.

Runners and Bus Boys
Apply Steward.
Hotel Atlantic, 328 S. Clark.

SALAD girl—Experienced, for cafeteria. Good pay. No Saturday; no Sunday. Henrici's Merchandise Mart Coffee Shop.

VACUUM MAN
No Sundays. Salary, $100.
Park Lane Hotel, 2842 Sheridan-rd.

WALL washers—2; $115 per mo.; 5 day week. 2756 Pine Grove. Diversey 4440.

WAGON LOADERS
DEFENSE PLANT CAFETERIA.
Day or night hours; new equipment; pleasant working conditions; good transportation.
Excellent pay plus comm.
Extra bonus for nite work.
Birth certificate or citizenship papers necessary.
APPLY MR. SHACKLEE, CAFETERIA.
STUDEBAKER PLANT
5555 S. ARCHER.

Waiters and Waitresses
Steady or week-end work; can earn $50 to $65 per week and meals at the north shore's finest restaurant.
Fireside, 7200 Lincoln-av.

WAITERS—COLORED
Excellent opportunity. Extra luncheon work Fridays. The Furniture Club, 666 Lake Shore-dr. Call A. Lewis. Sup. 4100.

WAITER—Apply 6319 Dempster, Morton Grove 2280.

WAITER—Exp.; $5.50 a day, meals and tips. 5549 Belmont.

WAITRESS—Exp.; $22 per wk.; good tips and meals. 5549 Belmont.

Salesmen.
ACCIDENT-HEALTH
HOSPITALIZATION
INSURANCE SALESMEN
PLENTY OF LEADS FURNISHED.
NO CANVASSING.
Insurance, real estate, automobile, vacuum cleaner or other specialty experience helpful but not necessary. Advanced commission.
APPLY E. M. BOOCK
205 Wacker-dr., Room 1622. State 0510.

ADVERTISING SALESMAN
for monthly general interest magazine with 175,000 ABC executive circulation; territory in middle west with Chicago headquarters; excellent opportunity and good future for right man; liberal drawing account against commissions. State age, draft status, experience, and when available. Ages 35-45 preferred. ADDRESS E B 373, TRIBUNE.

AUTOMOBILE SALESMAN
MUST HAVE RECENT EXPERIENCE SELLING USED CARS; SALARY AND COMM.; STEADY.
CITY. 1718 S. STATE.

AUTO SALES MANAGER.
Experienced used cars, buying and selling; must be top man for live wire organization; good salary and commission. Address F X 330, Tribune.

BREAD DRIVER SALESMEN
Experience unnecessary; essential industry; minimum rate of pay $55 weekly plus commission. State age, experience past 10 years, draft status. Address E B 229, Tribune.

INSURANCE
If you want to enjoy a mighty fine renewal comm. income for life start from scratch in general insurance under our direction and supervision.
Address F R 485, Tribune.

LAUNDRY ROUTEMEN
$50-$65 wkly. salary and comm.; 2 good routes; service schedules exc.; steady men only. King's Laundry Co., 2215 W. Madison-st.

LAUNDRY route men—Established route; averages $70 wk. Happy Day Laundry, 2665 Armitage.

STEEL salesman—Sheets, tubing, bars, mill shipmts. Sal. Address F Y 345, Tribune.

IF you are an expd. wrap or coarse paper salesman, having following in Mich., Ind., Wis., Ill., or met. Chicago, and des. connection lge. Chicago mill agent and dis. where earning capacity lim. only by your ability, write immed., giving age, exp., fam. status, and req. earn. to start. ADDRESS F R 296, TRIBUNE.

SALESMEN
Aggressive and ambitious. Must have some knowledge of office supplies. Drawing account. Unusual opportunity for those who qualify. Globe Furniture & Stationery Co., Central 4820.

SALESMEN—Sell cookies and crackers city of Chicago. Guaranteed delivery on all merchandise sold by you. Highest salary and commission. Call or write George King, Consolidated Biscuit Co., 1465 W. 37th-street.

SALESMEN WANTED.
To sell coffee, tea, spices, extracts, etc., to consumer; route established; we furnish truck and gas; salary $38.50 plus comm. Call at 3242 S. Pulaski-road.

WELL known mfr. of fire protection equipment. Experience not necessary. Established territory. Exc. opportunity. Sal. Address E B 362, Tribune.

MEN—To sell egg saver and extender to bakers; full time or as side line. Salary and commission. Address E A 433, Tribune.

MAN—Between 35-50, for established coffee route; N. side. Guaranteed sal., comm. Apply 8-12, 500 W. 26th-st. W. Reilly.

TWO salesmen—To work with experienced closer on insulation, siding, and roofing. Salary and comm. 4912 Madison-st.

SELL auto parts from truck. Established route. Salary and commission. Address E B 389, Tribune.

LAUNDRY and dry cleaning route men—Established $55-$75 per wk. Village 8000. Ask for Mr. Hennesy.

MEN—Earn $75 weekly commission with Real Silk Hosiery Mills, 36 S. State.

Miscellaneous.
Night Watchman-Janitor
One week 42 hrs., next wk. 54 hrs., alternating; hourly wages paid; time and one-half over 40 hrs.; position can be filled by elderly man; vic. Irving, Western. Address E B 518, Tribune.

FREIGHT HANDLERS
ESSENTIAL INDUSTRY.
70c per hour, 80c after 30 days; time and one-half after 8 and 40 hours; experience unnecessary. Apply North Pier Terminal Co., 509 E. Illinois.

ROUTEMAN
Established routes; experience not necessary; union wages to start; will advance money to join union. Star Cleaners and Dyers, 2421 N. Western.

JANITOR helper—Can be over 50 years; good, clean single man or married man without children to assist janitor in operating unfurnished apt. bldg. $100 per month and nice apartment. ADDRESS E B 512, TRIBUNE.

EVENING WORK
CLEANUP MEN
to work 3 or 4 hours evenings.
GENTRY PRINTING CO.,
POLK AND SHERMAN-STS.

DRIVERS WANTED
to drive new cars and trucks within a radius of 400 miles.
Address F X 129, Tribune.

JANITOR
For day work; modern office building; steady employment. Apply Room 1320, 230 N. Michigan-av.

PAINTING contractor wants resp. man to take care of paint shop and drive truck. Address E B 463, Tribune.

COLLECTOR—Part time; newspaper; 2 to 4 hrs. day. 831 W. Irving Park-rd.

HELP WANTED—MEN
Miscellaneous.

MEN—BOYS
JOIN THE ARMY OF WAR WORKERS UNDER THE ARMY-NAVY "E" FLAG.
NO EXPERIENCE NECESSARY
Helpers
Packers
Janitors
Truckers
Laborers
Wiremen
Watchmen
Bench Hands
Stock Selectors
Freight Handlers
WESTERN ELECTRIC
Loop: 39 S. State-st.
9 A. M. TO 7 P. M.
Main Ofc.: 23d-pl., Cicero
8 A. M.-7 P. M.—SUN. 10 A. M.-2 P. M.

MEN
No experience necessary. Steady work. 100% defense plant. Good transportation. Hospitalization. Group insurance. Vacation with pay. Good wages with post-war opportunities. Consideration for increase in pay 4 times the first year. We make the same product in peace time as in war time.
Apply
Taylor Forge & Pipe Wks.
1409 S. Cicero-av.

LABORERS
ARE NEEDED
TO MANUFACTURE
screws, bolts, nuts and special metal fasteners for aircraft and combat equipment. Good pay. Day and night work. Employment office open Tuesday and Thursday evenings until 9 o'clock.
Pheoll Mfg. Co.
5700 W. Roosevelt-rd.
Chicago, Ill.

LABORERS
For Light
Stockroom Work
Near South Side
Defense Plant
Calumet 1060

MEN
TO WORK
IN LARGE
DEFENSE PLANT
NO EXPERIENCE NECESSARY.
48 HOUR WEEK.
DAY WORK.
Automatic increases after 3 months.
Apply employment department.
Liquid Carbonic Corp.
3100 S. KEDZIE-AV.

ELDERLY MEN
Light, pleasant work. Clerical. Also messenger situations. Splendid working conditions. Good salary. Must be neat and intelligent.
Address F X 240, Tribune

NIGHT WATCHMAN
for plant doing war work. Must be citizen. Older man pref. Position steady for post-war period. 1733 W. Irving Park-road.

LUMBER TALLYMEN
AND LABORERS
Highest prevailing wages and overtime; steady work.
HARRIS BROTHERS COMPANY,
1349 W. 35th-st.,
1 Block East of Ashland-av.

PART TIME WORK
Want men now regularly employed with one or more days free for other work other than on week-ends. State age, size, which days available, and give phone number. Address E B 89, Tribune.

LAUNDRY ROUTE MAN
for an old established route; average weekly salary, $90. Person applying must be capable of handling a large volume of business. See Mr. Dorfman, Leader Laundry, 1633 W. 43d.

LAUNDRY ROUTE MEN
Openings on est. routes for exp. and inexp. men on S. S. You will like our proposition. Apply at 5921 S. Lowe-av.

MESSENGER-MAIL CLERK
Boy, girl, or elderly man; light office messenger work in law office. Call Mr. Whinnery, State 0926.

MEN and boys—No exper. necess.; steady war and post-war work; start at $36.40 per week; you can earn up to $60 per week after 2 wks. training. GRUNWALD PLATING, 4309 W. Lake.

WATCHMEN
$30 per week for 6 nights; permanent. Apply 209 W. Jackson, Room 212.

MEN AND WOMEN.
No experience necessary.
CONSOLIDATED BISCUIT CO.
1465 W. 37TH-ST.

HANDY men [2]—$1 per hour to start, raise accordingly; carpentry, tuck pointing, chimney work. Phone 9 p. m. TRIANGLE 9368.

MEN — Colored or white; for part time work; 16 to 50 years of age; also men for full time. $5.40 per day; steady. Essential industry. 5409 W. Lake.

MEN OR BOYS—17 to 40, for general mail room work. Good starting salary and time and a half for overtime. Mr. Ketzel, 616 S. Michigan-av., Room 500.

TRUCK HELPERS. STOCK CLERKS. Wholesale candies and tobaccos. Steady jobs. 54c hour, time and a half after 40 hours. 2417 N. Halsted.

PIN SETTERS—From 9 a.m. to 4 p.m.; regular leagues every week day; earn $10-$15 per day. Apply 20th Century Recreation, 3253 N. Cicero.

PIN BOYS—For North Side Bowling Alley; earn $5 to $7 per day. Experience not necessary. Apply today. 1777 Howard.

MEN not over 55—General factory work. Also wrapping and packing; $38 a wk. 2715 Archer-av.

MEN—At coal yard; full or part time; hrly. rate 73c; outside yard on piece wk. rate. Holland Coal Co., 1441 Magnolia.

BUS drivers—Must be over 38 years old. Suburban Transit System, 109th-st. and Harlem-av., Worth, Ill.

2 MEN—With or without cars. Experience not necessary. Part time or steady work 7417 Stony Island-av.

MAN—To do general work in print shop; 40 hr. week; no Saturday. Midwest Printing Co., 2719 N. Wilton-av.

YOUNG man—Draft exempt, to learn mechanical dentistry with pay. John R. Wilk Dental Lab., 225 N. Wabash.

TRUCK helpers—Good pay; time and ½ over 40 hrs. 201 South Water Market. Hay. 7900.

BOWLING alley maint. man—Must be steady and rel.; gd. sal. 1454 Madison-st.

COMBINATION car washer and greasers—[2]. 631 N. Wabash.

UNSKILLED MEN — ESSENTIAL WAR FOOD PLANT. 4500 S. TRIPP.

MOVERS—FURNITURE.
CAREY'S. 6915 S. HALSTED.

LABORERS—No age limit; 62½c per hr.; time ½ overtm. Apply 6788 S. Chicago-av

LAUNDRY driver—Expd.; good route. Central Laundry, 3935 N. Central Park.

ELDERLY men—$25 week; auto mechanic helpers; will train. 1601 Clybourn-av.

GARAGE ATTENDANT.
Nite work; $34.20+. 215 W. Washington.

PORTER—TO WORK IN BAKERY.
5648 S. RACINE.

MGR.—Marr.; furn. Hyde Pk. bldg.; $150 mo. & frt. apt. Address J 257, Tribune.

MEN—Draft exempt; Lighthouse Trailers; war work, 631 Schubert.

HELPER in garage—No washing; chauffeurs' license. 2421 N. Western.

COLORED men [2]—Service station work; days only; $30. 5048 Cornell-av.

LABORERS—Bldg. matl., coal yards; stdy. Chicago Firebrick Co., 1467 Elston-av.

TRUCK driver and helper—Exp. for flour truck. 2324 N. Seeley.

HELP WANTED—MEN
Miscellaneous.

RAILROAD
Switchmen
Telegraphers-Printer Oprs. (Multiplex)
Telegraph Construction
Gang—Linemen, Ground
Men and Helpers
Machinist Helpers
Freight Handlers
Car Repair Helpers
Storekeeper Laborers
Commissary Helpers
Yard Clerks
Signal Man Helpers
Roundhouse Laborers
Section Laborers
C., B. & Q. R. R.
Room 200, 547 W. Jackson
If now employed in essential industry a statement of availability is required.

50 MEN
WHITE—COLORED
NO EXPERIENCE
LEARN
INSPECTION
ASSEMBLY
CRATE BUILDING
LIGHT FACTORY WORK
SHIPPING
START $38 TO $42 WEEK
Hallicrafters
5025 W. 65TH-STREET

INSPECTORS
Variety of parts according to blueprint and specifications; 100% war work; steady, with post-war opportunities; group insurance; hospitalization; vacation with pay; consideration for wage increase 4 times in first year. Apply
Taylor Forge & Pipe Wks.
1409 S. Cicero-av.

AIRCRAFT
TRAINEES
DOUGLAS
GOOD PAY.
Limited number of openings; good pay from first day; nothing to buy; learn aircraft trades. Apply at once at Plant Gate 10, Mannheim and Higgins-rds., 8 to 3 daily except Sunday; or Branch, 4070 Milwaukee-av., 12 to 7 p. m. daily except Sunday. Bring birth certificate with you.

DOUGLAS
Essential War Work
U. S. Army-Navy
Consolidating Station
Operated by
C. J. RAILWAY
FREIGHT HANDLERS
Day Work—Time and ½ After 8 Hours
2035 Pershing-road

Railway Express Agency
Openings for 40
Express Handlers
Mechanics
Garage Men
Between ages 17 and 55; 44 hour week.
EXTREMELY GOOD PAY
Apply Employment Office,
410 North Milwaukee-av.; between 8:30 and 5 p. m. See Mr. Karris.

IN good times or bad, in booms or depressions, the optical lens grinder or spectacle-maker always has a job at good wages under safe, pleasant working conditions. Now is your opportunity, if draft exempt, whether old or young, to learn this trade with Chicago's most scientific opticians. Fair starting salary; unusual opportunities for rapid advancement offered a number of apprentices. THE HOUSE OF VISION, 30 N. MICHIGAN.

CAR SUPPLIERS
Colored. Essential war work. Apply
THE PULLMAN CO.
Storekeeper's office, Root and Dearborn, or 1449 S. Canal-st., or California and Grand-av., or 423 N. Sacramento-av.

LABORERS
78c per hr. plus o. t.
Come prepared to go to work at 7 a. m. today.
4840 S. WESTERN-AV.

NATIONAL firm has opening for 3 men, preferably aged 25 to 45; education, high school or better; good future for hustler; salary $35 weekly to start. Not selling, though some sales or minor executive experience desirable. State age, education and past employments. Address E B 572, Tribune.

Men—Light stk. wk.; steady; good pay; no exp. required.
J. B. SIMPSON, INC.
831 W. Adams-st.

COLLECTOR
for instalments; with or without car. Salary and car expense. Steady. Opportunity for advancement. L. FISH FURNITURE CO., 1906 S. Wabash-av.

FREIGHT HANDLERS
OVERTIME AFTER 8 AND 40 HOURS.
NATIONAL CARLOADING CORP.
Door No. 5, House No. 3, 13th-Clark-sts.

MEN
Labor work; white or colored; steady or part time work; day or night shifts; no exper. necessary. 4310 SHIELDS-AV.

PORTER
White or colored; exper. not necessary. Edgewater Beach Hotel Drug Store. 5349 SHERIDAN-RD.

CHECKERS, stowers, truckers wanted for freight terminal work. Plenty of overtime. Steady work. 3 shifts, 8 a. m., 3 p. m., 12 a. m. Apply Spector Motor Service, 600 W. 25th.

ICE MEN
for wholesale routes.
See Andrew Kuzur, 3017 W. 38th-st.

LAUNDRY DRIVERS
ALERT LAUNDRY,
5725 S. STATE.

COAL helpers—Full or part time; can make over $10 per day; no experience necessary. Petersen Coal Co., Division and Halsted.

UTILITY or handy man—In printery, capable of handling paper stock and shipments; steady work. See Mr. Brannock, 2811 N. Racine-av., 8 a. m. to 4 p. m.

FOR bowling alley—Clerks, porters, floor men and pin setters. Full or part time. Paid daily. Lakeview Bowling Alley, 3239 N. Clark.

MEN—Under 30 yrs. old; must be draft exempt; small deliveries and pick up; must be able to drive auto; good wages. Empire Electric Mfg., 113 N. Racine.

TRUCKERS—HELPERS—LOADERS, 70c PER HOUR, TIME AND ½ FOR OVERTIME. APPLY 237 E. GRAND-AV. 1ST. FL.

MAN—Travel beat for merchants police service; North Side; 6 nights; good pay; steady work. 1601 Thome-av., Rm. 2-A.

MAN and wife or single man—Work for funeral director; need not be lic. embalmer; live on prem.; sal. and apt. Kel. 1672.

COLLECTOR—To collect monthly newspaper bills; steady work; start $45. 5213 W. LAKE-ST.

COLORED men—For shipping room; steady work; overtime. Milko Cone & Baking Co., 2016 W. Washburne-avenue.

NIGHT watchman—To do cleaning for a modern laundry; age 55-65; good pay. Address E B 344, Tribune.

MESSENGER.
Elderly man for printing plant, 50c per hr. 520 N. Dearborn-st., 2d floor.

FURNITURE and piano movers — Craters and helpers. AVAILABLE WAREHOUSE, 7732 STONY ISLAND-AVENUE.

PORTER—DAYS.
Turner Recreation, 7939 S. Chicago-av.

PORTER.
PLAZA HOTEL, 1553 N. CLARK.

YOUNG man—Colored; genl. office work; good pay; nights. 2421 N. Western.

BOYS and men—For factory work; steady. Apply 27 N. Franklin.

MEN—Elderly, for errands, light delivery work. 160 E. Illinois-st., 3d flr.

PORTER—White or colored. Apply 160 E. Illinois-st., 3d flr.

MECHANIC'S helpers—Must be able to wash cars. Good pay. 925 S. California.

HELP WANTED—MEN
Miscellaneous.

MEN—BOYS
JOIN THE ARMY OF WAR WORKERS UNDER THE ARMY-NAVY "E" FLAG.
Janitors
Inspectors
Toolmakers
Machinists
Bench Hands
Detail Makers
Engine Lathe Opers.
Turret Lathe Opers.
Test App. Repairmen
Milling Mach. Opers.
Milling Mach. Setters
Hand Screw Mach. Opers.
Auto. Screw Mach. Opers.
APPLY
2060 N. Kolmar
WESTERN ELECTRIC
8:15 A. M.-5 P. M. MON. THRU SAT.

BOYS AND MEN
White or Colored
No Experience Necessary
STEADY EMPLOYMENT.
OPPORTUNITY FOR ADVANCEMENT.
WE WILL TRAIN YOU
FOR BINDERY WORK AS
LAYUP
BOOK PILERS
TRUCKERS
ROW FEEDERS
SACKERS
MODERN CAFETERIA.
LOW COST MEALS.
CONVENIENT TRANSPORTATION.
W. F. HALL PRINTING CO.
4600 DIVERSEY

Happy Working?
WE ARE HERE AT
HIBBARD'S
WE NEED:
Stockmen
Order Clerks
Truckers
Warehousemen
Car Unloaders
General Warehouse
HIBBARD, SPENCER
BARTLETT
18 S. MICHIGAN. 5TH FL.

Laboratory Technician
Experienced in metallography or physical testing. Steady work with excellent post-war opportunity. Good transportation. Hospitalization insurance. Vacation with pay. Apply
Taylor Forge & Pipe Wks.
4735 W. 14th-st.

STOCK ROOM HELP
Men to stock small semi-finished metal parts, fill requisitions and maintain records. Night shift 4 p. m. to 12:30 a. m.
CHICAGO FLEXIBLE SHAFT CO.
5600 W. Roosevelt-rd.

WHY NOT UTILIZE YOUR SPARE TIME
HANDLE MAIL AND BAGGAGE
a few hours mornings or evenings.
For Details, Employment Office,
CHICAGO UNION STATION.
516 W. JACKSON

RECEIVING-SHIPPING RM. CLERK.
Experienced; one not presently employed in an essential industry; for near north side mfg. plant doing war work; post-war opportunities excellent; 80c per hour to start; 60 hours per week, no Sundays. Apply with birth certificate and statement of availability to 2032 CLYBOURN-AV.

LAUNDRY HELP
For wash room. No exper. necess. Good wages. Day shift only. Call in person.
Kennedy Laundry Co.
11236 Forestville and 1' blk. East of Cottage Grove, No. 4 street car to door.

PORTERS
Colored or white; permanent; with old estab. firm; 5 day wk.; gd. starting sal.
International Tailoring
847 W. JACKSON.

Bagg'e Mail—Truckers
C. & W. I. R. R. CO.
68¼ CENTS AN HOUR.
Apply Room 204, Dearborn Station. 47 W. Polk-st.

2 COLORED MEN
Factory work. Essential industry.
Earn $30 to $35 per week. Steady work.
INTERNATIONAL TEXTILE CO.
2511 W. 18th-st.

MAN—White; to work in large hospital; permanent; no experience necessary. 40 hrs. wk.—Room 324. 549 W. Randolph-street.

WATCHMEN!
ESSENTIAL BUSINESS INSIDE WORK $28 TO $35 A WK. APPLY RM. 1308, 211 W. WACKER-DR., AFTER 10:30 A.M.

STRONG BOY OR MAN
TO WORK AS HELPER ON TRUCK.
75c PER HOUR.
FRANK STULIK, 1436 W. 21ST-ST.

PIN SETTERS—Earn up to $50 weekly. Full or part time; experience unnecessary. Paid daily; come in evening ready for work. LAKEVIEW BOWLING, 3239 N. Clark.

Service Station Attendant
Also high school boy, to work evenings. Good pay. 8517 Vincennes.

PORTERS
Permanent work; $95 month and meals; 2 weeks' vacation. Apply 956 E. 58th-st.

HANDY man—In woodworking shop; easy work; good wages for steady man. Chicago Cedar Craft Mfg. Co., 1049 N. Paulina.

PINSETTERS—Special proposition; no experience necessary; and earn $8 per day. Dev-Lin Bowling, corner of Lincoln and Devon-avenues.

MEN and boys—Learn to adjust and operate envelope machines. Apply until 11 p. m. Columbia Envelope Co., 345 W. Hubbard. 5th fl.

LIGHT porter work—White; 40 hr. wk.; hrs. 4 p. m. to 12, time and a half over 40 hrs. M. Born & Co., 1060 W. Adams. Mr. B. W. Palutsis.

HANDY man—For general repair on real estate.
A. KAMENJARIN & CO.
3042 Wentworth. Cal. 4663.

TRUCK drivers and helpers—Able bodied or handicapped; prevailing wages. Address F X 63, Tribune.

MEN—Colored; 18 to 50 years; steady work; essential industry; street cars and L road to door. 315 W. Grand.

YOUNG man in binding dept.—No experience necessary; good salary; start at once. 127 N. Dearborn. Rm. 528.

AUTOMOBILE drivers—White; over 25 years of age; good pay; steady. Apply Tower Garage, 215 East Chicago-av.

NITE WATCHMAN—Permanent job with well established company. Address E A 402, Tribune.

MAN—Ambitious, able bodied; general factory work. Good opportunity to learn trade. Albany 2742.

FURNITURE delivery chauffeur — Top wages; decent hrs. Wolf Furniture Hse. Laf. 3636.

DOCK Men wanted—Steady. Day wk. Good pay, plenty overtime. Essential industry. O. I. M. Transit Corp., 2298 S. Union-av.

MEN—Light factory work; no experience necessary; will train; top wages. Superior Electric Co., 1901 S. Indiana.

CHECK room attendant—Full or part time, in bowling alley. ADDRESS E B 308, TRIBUNE.

PORTER—Bakery; steady; best wages; day work; no Sun. 3129 Armitage.

JANITOR—Experienced; nights; oil burner. 2421 N. WESTERN.

MAN—Colored; strong; all around work. Serlin Tire Co., 1400 S. Michigan.

TRUCK HELPER.
Apply 9 a. m. 3207 S. Halsted.

MEN — Colored or white; exp. not nec.; $6 per day. LOGAN, 3319 Fullerton.

PIANO mover—Steady all yr. 'round work. Karzen, 3144 W. Walton. Ked. 1900.

YARD man—7 a. m.-3 p. m.; good salary and 1 meal. Apply 1758 W. Harr., R. 107.

MEN FOR LIGHT FACTORY WORK.
Apply 2512 W. Monroe-st.

HELP WANTED—MEN
Miscellaneous.

RAILROAD
Shop Mechanics
Engine House Laborers
Car Shop Laborers
Trackmen
Coach Cleaners
Telegraphers
Freight Truckers
Painters
Carpenters
Messengers
and various railroad work available on interview.
APPLY IN PERSON.
PENN. R. R.
Room 208, 323 W. Polk-st.

Top Paying War Jobs
FOR
Lacquer Machine Opers.
Oilers
Hand Truckers
Laborers
Washing Mach. Tenders
All shifts open.
10% extra for night work after 6 p. m.
Automatic pay increase after 30 days.
It is desirable that you have convenient transportation to our Ordnance Plant at 54th and 16th-st., Cicero, Ill.
APPLY
Edison G. E. Appliance
5660 W. TAYLOR-ST.

MAIL HANDLERS
BAGGAGE HANDLERS
TRACTOR DRIVERS
PARCEL CHECKERS
JANITORS
COAL PASSERS
TRACK LABORERS
48 hr. week, time and half after 8 hrs
EMPLOYMENT OFFICE,
CHICAGO UNION STATION.
516 W. Jackson

JANITORS
Needed for
Night Shift
Permanent Positions
TIME INC.
330 E. 22d-st.

COLORED PORTERS
Steady Day Work
No Evenings or Sundays
Apply After 9:30 A. M.
MRS. SNYDER'S CANDIES
1731 Howard-st.

FACTORY MEN
ESSENTIAL WAR FOOD PLANT.
MEAT GRINDER MEN.
WAREHOUSE MEN.
GEN'L LABORERS.
COOLER MEN.
Steady work, good pay, 48 hr. wk., time and ½ over 40 hrs., vacation with pay; free life insurance.
APPLY 7:30 A. M. TO 4:30 P. M.
4500 S. TRIPP.

FREIGHT HANDLERS
Loaders, Truckers, Checkers
25 men wanted immediately; day or night work; essential defense industry; permanent jobs. See Mr. Fraley.
LIBERTY TRUCKING CO.
1401 FULTON-ST.

EXTRA MEN.
WHITE—AS PLATFORM PORTERS IN LOOP HOTEL. PAY 60C AN HOUR. YOU CAN MAKE PLENTY OF TIME ALL THROUGH OCTOBER. APPLY PERSONNEL OFFICE.
PALMER HOUSE

Special Attention
Wanted—Chauffeur-messenger owning automobile to sort, pickup, and deliver mail, stationery, way bills, custom papers, and other various articles; hours 3:30 p. m. to midnight; salary and rental standard. Apply between 9:30 and 4 p. m. 814 EXCHANGE BLDG., U. S. YARDS.

MEN
Also 4-F Men
for communication carriers.
40 hr. week, time and ½ overtime.
Hours and location to suit convenience.
POSTAL TELEGRAPH
S. M. Lesko, basement, 166 W. Van Buren.

WATCHMAN
for plant protection work. Apply employment, 701 E. 114th-st., PULLMAN CO.

COACH CLEANERS
White or colored.
No experience necessary.
C. & W. I. R. R. CO.
APPLY 448 W. 51ST-ST.

FREIGHT HANDLERS
PART TIME OR FULL TIME.
BETWEEN 9 A. M. AND 9 P. M.
Burlington Transportation, 432 W. Polk.

PACKER
exper. desirable but not necessary. Wholesale jewelry. Pakula & Co., 5 N. Wabash. 17th floor.

WATCHMAN
White. Some light janitor work. 7 hours per night starting 5 p. m., 6 nights weekly. No Sunday. Good salary. Apply Rm. 315, 407 S. Dearborn.

WATCHMAN
Experienced; reference required; 6 days per week; not over 50 years of age; highest pay; vacation with pay. SCHLOSSER'S Bakeries, 4822 Lincoln-av.

Laundry Route Man
Well established. Good paying route on south side.
Lewis Laundry. 7031 Stewart-av.

Our Jobs Last for Years
Men for steady jobs; good pay while learning; near L or surface. See or phone Mr. Jones, Del. 4080, 849 N. Franklin-st.

Laundry Routemen (2)
Exceptional opport. on 2 suburban routes now earning $60 a week. Could earn $80 a week. 759 S. Cicero-avenue.

COLORED LABORERS.
100% war work. No exp. nec. Average pay $40-$45 per week. Come ready to work. Acme Barrel Co., 2300 W. 13th-st.

FURNITURE MOVERS
Apply 2223 Milwaukee-av. at 7:30 a. m., ready for work, or call Hum. 1027.

TRUCK drivers—City and suburban delivery; day or night work. Apply in person, warehouse employment office, National Tea Co., 1000 N. Crosby.

WOOD cabinet maker—Also painter for inside work. Apply Museum of Science and Industry, 57th-st. and Lake Michigan. Mr. Stemme.

DRIVERS AND HELPERS
for ash and scavenger trucks; $8 per day up. Mahoney, 902 W. 88th-st.

LUMBER YARD MEN
BISHOP LUMBER CO.,
2315 ELSTON-AV.

WATCHMAN—5 p. m. to 12:30 a. m. Steady work; good pay. W. F. Straub & Co., 5520 Northwest-highway.

PORTER—STORE; NO. SIDE; STEADY; no Sun.; top wages. Apply 11 a. m.-3 p. m. SCHLOSSER'S BAKERIES, 4822 N. Linc.

ALL around factory help.
217 N. Des Plaines-street, 2d floor.

DRIVER.
For blueprint co. Call Long. 8881.

MAN or Woman—As sexton for church and school. Radcliffe 2486.

MAN—40 yrs. or over for delivery service. J. EMHORN, 939 E. 63d-st.

MEN—For garage floor work. Buena Park Garage, 4130 Clarendon-av.

HOUSEMAN—To do general work.
PLAZA HOTEL, 1553 N. CLARK-ST.

HELP WANTED—MEN

IMPORTANT NOTICE.
War Manpower Commission regulations require that most employes must obtain a statement of availability from their present employers—or from the War Manpower Commission—before accepting a job with another employer. Determine whether you can obtain, or need, a statement of availability. You will save your time and that of the employers.

Miscellaneous.
MILK ROUTE
DRIVER SALESMEN
BOTH DAY AND NIGHT ROUTES.
$49 Per Wk. Plus Comm.
INSIDE WORKERS ALSO WANTED.
We are an essential war industry. This is a full time job. Apply in person to Manager at Distributing Branch nearest your home—
836 Evergreen. 1834 Columbia.
4310 N. Kenneth. 1348 W. 103d.
4221 S. State. 6620 S. Wentworth.
7500 Central-av., River Forest.
1932 Ridge-av., Evanston.
571 Vine-st., Highland Park.
BOWMAN DAIRY CO.
284 EMPLOYES HAVE BEEN WITH US MORE THAN 25 YEARS.

ALUMINUM CO. OF AMERICA
Needs men for the following work:
SHIPPING DEPT.
INGOT DEPT.
ROLLING MILL.
INSPECTION DEPT.
MAINTENANCE DEPT.
MACHINE SHOP.
YARD LABOR.
PLANT PROTECTION.
PART TIME WORKERS—4 HOURS.
EMPLOYMENT OFFICES:
47th-st.-1st-av., McCook, Ill.
3011 W. Cermak-road, Chicago.
[OR YOUR NEAREST U. S. EMPLOYMENT SERVICE OFFICE.]
Employment offices open
DAILY 8:30 A. M. TO 4 P. M.; SAT. 8:30-NOON; TUES.-THUR. EVE. 7 TO 9.

MEN OVER 50
Can be used on jobs which require only moderate strength:
PARCEL COLLECTION
LIGHT STOCK WORK
PACKING
CASHIER WORK
WIEBOLDT'S
Lincoln near Belmont
Ashland and Monroe

TRADE SCHOOLS—MEN

LEARN ELECTRICITY! RADIO!
"LEARN-BY-DOING" on REAL equipment—DAY OR EVENING. Quick, practical training. Easy Payment plan. Job service. VISIT OUR FAMOUS SHOPS MON. or THURS. EVE. OR ANY DAY. CALL, WRITE, PHONE for BIG BOOK.
H. C. LEWIS, Pres.
COYNE ELECTRICAL SCHOOL
502 S. Paulina, Chicago 12, Ill.
Phone SEEley 7722.

DRAFTING
Spare time day or evening courses in ELECTRICITY, RADIO, ENGINEERING, DRAFTING, AIRCRAFT, WELDING. Only 10 minutes from loop. Open eves. Call, write, or phone Calumet 8200.
CHICAGO TECH. COLLEGE
20 TECH. BLDG., 2000 S. MICHIGAN.

WELDING.
APPROVED GOVT. COURSE—30 DAYS.
AIRCRAFT.
TOOL-DIE-MACHINIST.
SPECIAL LATHE COURSE. $35.
AUTO DIESEL.
REFRIGERATION—AIR COND.
BODY AND FENDER.
GREER SHOP TRAINING.
Established 41 years. 41,000 grads.
2030 S. Wabash. Cal. 4600.

LEARN
REFRIGERATION
AIR CONDITIONING
at this old reliable school, 17th year. Evening class now forming. Phone, write, or come in for facts.
Utilities Eng. Institute
DIversey 8633. 1314 W. Belden-av.

MACHINE SHOP COURSES.
4 to 8 weeks.
Lathe, Milling Mach., Shaper, Drill Press, Grinder. Also complete Machinist and Tool and Die, Day or Eve. Low Cost. FREE BOOK. Visit Shops. Write or Phone.
ALLIED SCHOOL
OF MECHANICAL TRADES.
609 W. Lake, Chicago. CHEsapeake 3300

NEW JOBS OPEN
RADIO BROADCASTING—Learn now—Announcing, acting, script writing, etc. Speed-up courses. DAY or EVE. Phone WAB. 6762 or write or call
COLUMBIA COLLEGE
Fine Arts Bldg., Michigan near Congress.

REFRIGERATION
A better job or a business of your own; day or evening training.
COMMERCIAL TRADES INSTITUTE,
221 N. La Salle. And. 4080.

LEARN FREIGHT RATES AND ROUTES. Get into a field with a real future. COLLEGE OF ADVANCED TRAFFIC. 14 E. Jackson-bl., Dept. T.12. Har. 8649.

LEARN FREIGHT TRAFFIC—Day or Eve. Call, write. Freight Traffic Institute, 176 W. Adams-st. Dept. T-22. Sta. 2330.

RADIO-TELEVISION PLASTICS-PLYWD. American Television Laboratories. 433 East Erie-street.

LEARN WELDING—Arc or gas; all machine instruction. West Town Welding School, 1910 S. Kedzie. Roc. 4643.

BE an expert welder!—National Welding School, 5428 S. Ashland. Pros. 0056.

ILL. SCHOOL of Machine Shop Inspection. 123 W. Madison. State 5998.

BARBERING PAYS THE YEAR ROUND. Learn at MOLER'S, 177 N. State-street

LEARN BARBERING—Earn while you learn. Day-eve. Weeden's, 1231 Madison.

MISCELLANEOUS

For Sale.
ELEC. valve refacer., ton and half chain hoist, 40 min. battery charger. Gen. Elec. refrig., 1 steel locker, 1 steel safe, 1 time clock, and other misc. Victory 2871.

WIRE, insulated, new, all sizes; also Romex [substitute for B. X.]. No priority. 1606 Harrison-st., Maywood. Op. eve. and Sun.

5 TON—Misc. elec. gds. A-C, D-C, mtrs., fans, irons, reprs., clks., auto. Call, typewriters, 10,000 repr. pts. 122 W. Grand.

J. C. DEAGAN—Uniphone for sale, excel. cond., very reas. Also hard maple flooring. Address F Y 427, Tribune.

500,000 GLUE end folding cartons; 6½x3¼x2. Bit. 8616.

3,000 KERR Jars—For canning. Make offer. 231 S. La Salle. Rm. 1376.

IRON Safe—$100; mech. refr. 10 cu. ft., frig. equip'd.; cool'g coil, $25. Uni. 2229.

NEW and SECOND-HAND SILVERWARE. Kramer Co., 107 W. Van Buren. Har. 2683

BATHINETTE—1 year old, $4. 4140 Drexel-blvd., apt. 306.

Wanted.
WANTED to buy—New or used corrugated cartons; no quantity too large; for top prices. Call Seeley 8048. H. Field & Sons, 2028 Roosevelt.

Corrugated Cartons Wanted
New, used, painted or plain; any size. Ches. 2509.

VENETIAN BLINDS.
New or old; 1 or 100. Phone your sizes to Mr. Wright, Hyde Park 7511.

WANTED—Photo gelatine plate maker in an essential war plant out of town. Address F Y 337, Tribune.

WANTED — New or used kerosene stove. Plaza 7385.

WANTED to buy—A power lawn mower. Albany 4303.

BABY BUGGY—Must be excellent condition and bargain. Boulevard 3310.

WANT—SMALL SIZE WHEELCHAIR. PHONE NEWCASTLE 5214.

DOGS, CATS, BIRDS, PETS

Dogs.
COCKER Spaniel pups—A. K. C. registered; $35; private. Saginaw 9066.

DOBERMAN PUPS—Champion stock; registered A.K.C. Call Stewart 0837.

IRISH Terrier—Female. Champion stock. 4 mos. old. $35. Phone Forest 1988.

IRISH Setters—Males and females; 30 mo. old. Pedigr. 1054 Lawrence. R. Crowley.

MANCHESTER Toy—Male pup; A. K. C. registered. Pedigreed. Cedarcrest 8272.

SPRINGER Spaniel lost—Brown and white; male. Rew. 7934 Oglesby. Sou. 0484.

PUPPIES, dogs, all breeds, $6, $4, $2—Litter of bull ter., $5 each; spaniel, Yorkshire, collies, reas. Kittens and rabbits. We buy and trade. Always open. 6456 COTTAGE GROVE.

1 GRANDDAUGHTER pup of Int. Ch. Lustig and Int. Ch. Dorian, S. Christiansson, 548 E. 61st-street.

Rabbits.
BREEDING rabbits, big one; big stock; all kinds. 209 N. Western-av., Park Ridge.

BOATS, YACHTS, ETC.

STORAGE
Boats also bought and sold.
Wilson Marine Service, Waukegan, Ill.

LATE model Outboard Motors, Inboard and Outboard Boats. Open Sundays. Treadwell Boats and Motors. Algonquin, Ill. Phone 2041.

28 FT. late model Wheeler Playmate cabin cruiser—Sleeps 4; completely equip.; radio, compass, 10 jackets, curtains. $2,450. Carlson's, 2455 Barry or Moh. 0133.

SPEEDBOAT—17½ ft.; 103 h. p. Gray motor; very fast; call or come Sunday. 1-5. R. Hennig, 2855 Belmont. Irv. 9000.

BOATS AND MOTORS STORED.
OUTBOARD MOTORS REPAIRED.
MAYPOLE, 5901 W. Madison. Man. 10351

28 FT. cabin cruiser—Fully equip.; A-1 cond. Carlson's Boat Yard, 2453 Barry.

30-FT. Auxiliary cruising yawl. Juniper 9218 between 9-12 a. m. Sun.

30-FT. Cabin Cruiser—Inner harbor Jack. Pk. See Club steward or Bev. 2810.

EMPLOYMENT AGENCIES—WOMEN

IMPORTANT NOTICE.
War Manpower Commission regulations require that most employes must obtain a statement of availability from their present employers—or from the War Manpower Commission—before accepting a job with another employer. Determine whether you can obtain, or need, a statement of availability. You will save your time and that of the employers.

CHICAGO'S "FINEST AGENCY"
FOR BUSINESS WOMEN
SECRETARIES
STENOGRAPHERS
BOOKKEEPERS
GENERAL OFFICE
Register Today
[No registration charge.]
APPOINTMENTS ARRANGED YOUR CONVENIENCE
SALARIES, $100-$250 MO.
Depending on ability and experience.
W-A-B-A-S-H
15th Floor. 202 S. State.

TUCKER PERSONNEL
120 S. LA SALLE-ST. SUITE 963.
Many good positions open with A-1 companies for Secys., Stenos., Bkkprs., Inv. Clerks, Ediphone Opers., Typists, and General Office Clerks.
CENtral 3663.

Zinser Personnel Service
140 S. DEARBORN-ST.
High school and university graduates; openings for beginners and experienced secretaries, stenographers, typists, clerks, bookkeepers, cost accountants, and professional young women.

Office Open Till 4 P. M.
STENO.-SECY., LOOP.$175
STENO., 5 DAYS....................$150
BKPR.-STENO., SOUTH............$175
S-h-a-y, 30 W. Washington

CORBOY-CALVIN
STENOS., TYPISTS, BKPRS., CLERKS.
20 W. Jackson. Wab. 9284.

REDFIELD PERSONNEL, 5 S. WABASH.
Assistant to purchasing agent........$175
Full charge bookkeeper..............$175

OCCUPATIONAL, 310 S. MICHIGAN.
Many high grade positions.
Stenos., Sec'ys, Bkprs., Typists.$140-$175

COLORED factory girls—$40 week.
AVAILABLE, 36 W. VAN BUREN.

CORRESPONDENT—5 DAYS..........$150
S. S. CONSOLIDATED, 1105 E. 63d.

20 COLORED girls—Wrap candy. Englewood agency. 5534 S. State-st.

HELP WANTED—WOMEN
Stores and Offices.

A Business Opportunity for High School Graduates
YOU HAVE EXCELLENT OPPORTUNITIES FOR PROMOTION TO GOOD POSITIONS IN THIS BANK. NO EXPERIENCE REQUIRED. TRAINING CLASSES WILL HELP YOU MAKE PROGRESS, WITH REGULAR SALARY INCREASES. IDEAL WORKING CONDITIONS AND CONGENIAL ASSOCIATES.
APPLY 10 S. LA SALLE-ST., ROOM 540, BETWEEN 9 A. M. AND 4 P. M. SATURDAYS, 9 A. M. AND 12 NOON
The Northern Trust Co.

Accounting Clerk
to assist internal auditor of company. Should be able to reconcile bank accounts and have understanding of general accounting procedures and office routine. Company located northwest part of city. In reply state similar experience and salary desired.
Address E B 119, Tribune

ACCOUNTANT
to assist in home office and Chicago branch audits; will teach routine; night school student will be considered. Address E B 511, Tribune.

ACCOUNTANT-C. P. A.
South side; tax exp.; complete charge of books; excellent salary; permanent position. Address F X 162, Tribune.

ADDING AND BKKPG. MACHINE OPERATORS
for Bank Near Loop
Good Opportunity
Mercantile National Bank
541 W. JACKSON

ADDRESSERS-TYPING
Part or full time; hours to suit your convenience; steady work; no experience necessary; any age. NO HOME WORK. $4 thousand; good trans. Ph. Cal. 8383.

ADJUSTER—Laund. adjustment dept.; exp. or willing to learn. 925 S. California.

ALTERATION LADIES — Highest salary; accustomed to working on better merchandise; best equip.; exc. working cond. BRAMSON'S, 1107 Lake, Oak Park.

AN 8TH GRADE EDUCATION IS ALL THAT IS REQUIRED FOR A POSTING AND SORTING JOB. $23 PER WEEK. HOSPITALIZATION. SICK LEAVE: SPLENDID CHANCE FOR ADVANCEMENT. APPLY 237 E. GRAND-AV.

ARMY "E" NAVY
WAR PLANT
OFFICE OPPORTUNITIES
Permanent positions. Excellent chance for promotion in nationally recognized organization. Openings for
COMPTOMETER OPERATORS
GENERAL CLERKS.
FILE CLERKS.
VOUCHER CLERKS.
All modern conveniences. Generous vacations. Superb cafeterias. A friendly co.
Republic Drill & Tool Co.
322 S. Green-st.
Apply 8 a. m. to 8 p. m.

ASST. BOOKKEEPER
Experienced young lady not over 30 years, for south side real estate office. Attractive hrs. and pleasant surroundings.
ADDRESS D Y 360, TRIBUNE.

ASSISTANT BOOKKEEPER
General detail work; must be good at figures; typing essential; excel. salary. South side residence. Apply Quality Shop, 1109 E. 63d-st.

ASST. BOOKKEEPER
Typist to learn to prepare pay roll, sales tax reports, etc. Interesting position for a girl under 40 in essential industry.
Apply 666 W. Division-st.

ASST. BKKPR.-TYPIST
A real post-war opty. with perm. large org.; ideal work. cond.; loop $110 to start. $120 after 90 days if satisfactory.
ADDRESS E B 190, TRIBUNE.

Attractive Opportunities
Pages Typists
(Full or part time)
Stenographers
Readers Clerks
Posters File Clerks
Junior Clerk
Typists-Clerks
Personnel Clerk
Abstractors Searchers
5 Day Week
CHICAGO TITLE & TRUST CO.
69 W. Washington

HELP WANTED—WOMEN
Stores and Offices.

ATTRACTIVE POSITIONS
in fast growing Loop Bank, for women, married or single; experienced or inexperienced, including:
Adding Machine Operators,
Burroughs Bookkeepers,
Cashiers for Teller Training,
Secretaries, Stenos., File Clerks.
Starting salary good. Working conditions ideal, with air conditioned: all daylight modernized surroundings. Ages 17-40.
AMALGAMATED BANK
111 S. DEARBORN—COR. MONROE.

BAKERY salesgirls—Exper. preferred; no evening work; closed Sundays and holidays; $4 per day and meals. Mrs. Crawford, Eitel-Field Bldg. Restaurant, 130 S. Clark-st.

BAKERY SALESLADY
for one of the nicest bakeries on the South side; good wages, steady job. 2413 W. 63d. Hemlock 0864.

BAKERY SALESGIRL
Expd.; no Sun. or holiday work; $30.
5132 Chicago-av.

BAKERY Salesgirl—Experienced. 5 day wk. No Mondays. No evenings. Runge Bakery, 220 Harrison, Oak Park.

BAKERY salesgirl—Good sal.; exper. pref.; no Sunday or holidays. Home Quality Bakery, 1964 Lawrence-ave.

BAKERY salesgirls—Full or part time; good salary plus bonus. 3327 Lincoln.

BAKERY salesgirl—No exper. necessary. No Sundays. Bochmann, 4450 S. Kedzie.

BAKERY—Salesgirls; one to manage; one to clerk. 5530 Belmont.

BAKERY salesgirl—Steady work; good pay; no Sun. 3950 North-av. Bel. 2763.

BAKERY clerk—Good pay. Public View Bakery, 520 S. Kedzie.

Bank Pages and Clerks
17 to 23 years of age, for permanent positions. Regular salary while learning; excellent opportunity for rapid advancement with our training plan.
APPLY PERSONNEL DEPT.
CITY NATIONAL BANK
208 S. LA SALLE-ST.

BILLING DEPT. ASS'T.
Young lady; good at figures, typing. This is an unusual opening for girl willing and able to assume a position of importance and trust. Excellent opportunity for future advancement. Old established concern. Will interview evenings for your convenience. Phone for appointment.
BERKSHIRE 6000
Edward Katzinger Co.
1949 N. CICERO.

BILLER-EXPERT
TYPISTS
[BEGINNERS]
RECORD KEEPER
[ABLE TO TYPE.]
GENERAL CLERICAL
Excellent work'g conditions
Good future
100% War Work
BRAD-FOOTE GEAR
1306 S. CICERO-AV.

Biller or Fast Typist
Familiar with office routine of aggressive trucking company; permanent position; good salary. See Mr. Grieshaber.
FRED OLSON & SON MOTOR SERV.
4724 W. Walton.

BILLER
FOR BURROUGHS MACHINE; 5 DAY WEEK. SWIGART PAPER CO., 723 SO. WELLS.

BILLER-TYPIST
Part time; rapid, able to type 50 words per minute; hours 6 to 11 p. m.; salary 70c per hour. Call Monroe 2662.

BILLER—40 hr. week; essential industry; pleasant office; good salary.
BAUSCH & LOMB OPTICAL CO.
5 N. WABASH.

BILLER, Typist—Truck or Rail experience preferred. Permanent. Loop. Hours 8:45 to 5 p. m. Address E A 432, Tribune.

BILLING typist—Good at figures; permanent. Address E B 87, Tribune.

Bookkeeper, Experienced
Woman over 30, to take complete charge of books; good salary. Apply by letter only for interview. Northwestern Notion and Tobacco Co., 1910 W. North-av.

Bookkeeper—Full Charge
For responsible position with old estab. co.; starting salary $35 week; time and ½ for over 40 hours.
Address F X 149, Tribune.

BOOKKEEPER—And typist; young; experienced; by old est. construction company; $30 to start; wonderful future; pref. south side resid. Address E B 351, Tribune.

BOOKKEEPER—Take full charge of books, office, statements, tax reports, etc.; small business; $130-$150 per mo. India Incense Co., 116 W. Illinois-st.

BOOKKEEPER—Exp. assistant to auditor; permanent; pleasant; 40 hr. wk.; exc. pay. Address J 153, Tribune.

BOOKKEEPER-MACHINE OPERATOR, N. C. R. 3000. Permanent. South Side. Kenwood 4320.

BOOKKEEPER—Asst.; general office; state age; experience; references; salary desired. Address K 177, Tribune.

BOOKKEEPER-Typist—Steady position. Gd. pay. So. side. Address E A 425, Tribune.

Burroughs Bookkeepers
in South side bank; permanent. Also other openings. Adding machine and general office exper. helpful but not essential. Excellent working conditions. Call Yards 2622, extension 9.

Burroughs Bookkeeper
for 7200 model machine. Analyzing and posting accounts receivable. Starting salary $30 for 40 hours.
Address F X 82, Tribune.

Burroughs Bookkeeper
Exp'd; accounts receivable; perm. position; small office; west side; near loop; 5 day week; starting salary $30.
Address E B 264, Tribune.

BURROUGHS bookkeeping machine operator; No. 7200; accounts receivable. 1901 S. Rockwell-st. Lawndale 8770. Miss Scully.

BURROUGHS, 7800—Operators [2]; trained and experienced; 5½ days. Miss Norby, 1812 W. 103d-st. Cedarcrest 6655.

BURROUGHS [Moon-Hopkins] operator—Bkkpg. experience desirable; 5 day week. Room 353, 111 N. Washington-st.

CANDY SALESLADIES & FOUNTAIN GIRLS
No Nights or Sundays
Steady Employment. Apply
MRS. SNYDER'S CANDIES
119 N. Wabash
After 9:30 A. M.

CANDY SALESLADIES
Full or part time.
Evenings and Sundays.
STORE MANAGERS—Expd.
Apply
1500 E. 53rd. 1440 Morse.
1109 Bryn Mawr. 33 W. Randolph.
DUTCH MILL CANDIES.
2222 DIVERSEY.

CANDY SALESLADIES
AGE 18 TO 50.
Full time, permanent positions; good salary; experience not necessary.
DE METS. 312 W. MADISON.

CANDY PACKERS
Experience not necessary. Over 16 years of age; good salary.
Dutch Mill Candies. 2222 Diversey.

CANDY saleslady—Expd., 3 girls for soda fountain; Hollywood Chocolate Shop, 2401 LAWRENCE-AV.

CASHIER
Cigar counter background helpful; experienced with high type clientele; good salary; fine opportunity. Lobby Drug Co., Sherman Hotel.

CASHIER—For theater; short hours, 1:30-6 daily, 6 to 10:30 Sunday; no Saturdays; good pay; light, easy work; will train inexperienced girl. Windsor Theater, 1225 N. Clark, after 1 p. m.

CASHIER
Good salary; steady position. Apply in person. Do not phone.
Quality Shop, 1109 E. 63d-st.

CASHIER
Excel. position in well est. Currency Exch. Must be efficient; exp. required. Harrison 0881.

CASHIER—Experienced preferable; with cigars and cigarets. Good salary.
Solomon Drugs, 1121 N. State.

CASHIER—Liberal salary. Apply Red Robin, 6326 S. Halsted.

CASHIER—Loop garage; expd.; evenings; good pay. 12 E. Monroe. Miss Knudsen.

CASHIER—For bowling alley; eve. work; no exp. nec.; 30-50. Plaza 4400.

CHINA and glassware saleswoman—Pleasant work. Apply after 3 p. m. Croydon China Co., Lincoln and Touhy-avs.

CHOCOLATE DIPPERS
Day or evening work. Good salary, steady work. Dutch Mill Candies, 2222 Diversey.

CLERKS—To maintain stock control records; must be good at figures; immediate employment.
Industrial Metal Fabricators, Inc.
6316 S. Western-av.

CLERK
to take care of shipping records and keep inventory; good pay; opportunity for advancement; good transportation.
ADDRESS F X 154, TRIBUNE.

CLERK
Young lady to keep perpetual inventory records for steel warehouse; must be good at figures. A. M. CASTLE & CO. Michigan 6900.

CLERK-TYPIST
to type purchase orders, shop orders, and general clerical work in essential industry; near north side. Apply 666 W. Division.

CLERK AND TYPIST—Sal. $130; req. to pass test; nr. S. E. cor. of loop; old firm; 5½ days. Give all usual details. Address E B 392, Tribune.

HELP WANTED—WOMEN
Stores and Offices.

Clerks—Gen. Office
Comptometer Opers.
File Clerk
Stenographers
Typists
in large executive office of nationally known firm now extensively engaged in war production. Ideal location, 2 blocks south of loop, convenient to all methods of transportation. Liberal personnel policies and good opportunity for advancement now and in post-war period. Phone Wabash 8417 or apply 3d floor, 623 S. Wabash, daily except Sunday.

CLERK, $27
TIME KEEPING EXP.
Age 18-35.
Pleasant, modern office; 40 hrs.; overtime paid; essential mfg. industry with post-war business assured; near north side; good trans.; state age; experience, phone. Address F Y 280, Tribune.

CLERK-TYPIST—20-30; small south side office; attractive salary. Miss De Pierre, Yards 3342.

CLERICAL
University of Chicago; some typing; permanent; 3 weeks' vacation.
Apply 956 E. 58th-st. Room 201.

CLERKS—Figuring and general work. 5 day week. 168 N. Michigan. Miss Shenk.

Comptometer Operator
We will pay tuition for complete course in comptometry to alert young girl to be trained for cost accounting work in essential civilian food industry. Good salary to start with increase as soon as able to do simple comptometry. Vacation with pay. Free hospitalization insurance; pleasant working condition. Opportunity for advancement into responsible position.
Will also train beginners for other types of office work.
Address F Y 403, Tribune

Comptometer Opers.
MARRIED WOMEN
Help in the War Effort
with 2 or 3 days' work each week. Free brush-up to operators who have not worked for some time.
Call Miss Anderson. Wabash 2490.

Comptometer-Typist
Splendid opportunity for young lady between 20-30; in north side defense plant; one familiar with general office practices. Salary $32.50.
CALL MISS SABLE. MIC. 4117.

Comptometer Operator
Combination comptometer operator and office clerk; with or without experience; good salary; permanent positions. Apply Employment Office, 8th floor.
MAURICE L. ROTHSCHILD
STATE AT JACKSON.

COMPTOMETER OPERS.
Permanent positions; experienced or capable beginners will be considered.
S. Karpen Bros., 636 W. Cermak-road.

Cosmeticians
Experienced
Your choice of several nationally advertised lines; day hours; pleasant working conditions and a most excellent starting salary with liberal commissions. Uniforms are furnished and you receive immediate mdse. discount privileges.
Apply Mr. Moss, 7th flr., State-st. side.
Netcher's Boston Store
State and Madison-sts.

COST CLERK
S. W. side. Established, progressive company little effected by economic depression. Essential industry; excellent post-war prospects; give all details and salary expected. Address E B 525, Tribune.

COST CLERK
Permanent with printing company; must be experienced. Salary $30 wk.; time and ½ over 40 hrs. Address E A 428, Tribune.

Dictaphone operator, typist—For position with good future. Girl to learn switchboard, Comptometer operator, general office girl (no typing required). Lyon & Healy, 243 S. Wabash.

Dun & Bradstreet, Inc.
300 W. ADAMS
requires
General Clerks
File Clerks
Typists
Expd. or inexpd.; permanent positions with liberal vacations; excellent opportunity for advancement.
CALL IN PERSON OR WRITE
If you write give age, salary expected and phone number. Address
Postoffice Box J, Chicago

EDIPHONE OPERATOR
Credit dept. of loop concern; permanent position with post-war future; starting salary $115+year end bonus; state age and exper. Address F X 239, Tribune.

ELLIOTT FISHER BOOKKEEPER.
Must be familiar with registers. All records on machine except general ledger. Good salary to accurate, experienced operator. Address E B 204, Tribune.

ESCORT GIRLS
FILE CLERKS
TYPISTS
DODGE CHICAGO PLANT
DIVISION OF CHRYSLER CORP.
7401 S. CICERO-AVENUE

Factory Clerical Work
IN OUR WAR PLANT
Age 18 to 35
No Experience Necessary
TOP PAY
10% Extra for Night Work
ALL SHIFTS OPEN.
It is desirable that you have convenient transportation to our Ordnance Plant at 54th-avenue and 16th-street, Cicero, Ill.
APPLY
Edison G. E. Appliance Co.
5660 W. Taylor-st.

FANFOLD BILLERS
DAY OR NIGHT SHIFT.
$6.19 PER DAY OR NIGHT.
TIME ½ OVERTIME.
PERMANENT POSITION.
Acme Fast Freight, Inc.
608 S. Dearborn-st. Harrison 9567.

FANFOLD BILLERS
Truck line experience; full or part time; good wages. See Mr. Fraley. Liberty Trucking Co., 1401 W. Fulton.

FILE CLERKS
MAIL CLERKS
ORDER CLERK
AND INVENTORY CLERK
Full or part time; 5 day week. No eves.
UNIFORM PRINTING & SUPPLY CO.
351 W. CHICAGO-AV.

FILE CLERK
No experience necessary; permanent position with excellent opportunity for advancement for a girl who is continuing her education; evening; pleasant working conditions. Phoenix Insurance Co., 175 W. Jackson-blvd. Room 2133.

FILE CLERK
Insurance office; experienced preferred; permanent position; good starting salary. 5 DAY WEEK. Address E B 361, Tribune.

FILE CLERK
With or without exp.; good working conditions; 5½ day, 40 hr. week; permanent; nr. n. side Superior 5908. Ext. 141.

FILE clerk—And general office work; perm. position; essential industry; school supplies. Beckley-Cardy Co.
1632 INDIANA.

FILE CLERK—With or without exp., 18-30; perm. position. Chicago Motor Club, 66 E. South Water. Fra. 1818. Ex. 304.

FILE clerk—With general office exper.; 40 hour week; $100 mo. Ace Hardware Corp., 1319 S. Michigan.

FILE CLERKS—5 DAY WEEK
168 N. MICHIGAN. MISS SHENK.

HELP WANTED—WOMEN
Stores and Offices.

FILE CLERKS AND Messenger Girl
to work in modern office. Northwest Side defense plant.
No Experience Necessary
Independence 4100
H. M. Harper Co.
2620 Fletcher-st.

FILE CLERKS—2
6 Days, 48 Hour Week
Pleasant work in Personnel Department For Inexperienced Girls
JOHNSON & JOHNSON
[GAS MASK DIVISION]
4951 W. 66TH-ST.

FILE CLERKS
TYPISTS
STENOGRAPHER
MAIL ROOM CLERKS
No experience necessary; permanent positions; good starting salary; increase after 3 months; 5 day, 40 hour week.
Part time positions available
Filing and general clerical
Hours flexible
Apply
LIBERTY MUTUAL INSURANCE CO., 7TH FLOOR. CIVIC OPERA BLDG.

FILE CLERK
No experience necessary, by near loop manufacturer. Good chance for advancement. In reply state age, starting salary, and references.
Address E B 112, Tribune.

Filing—Young lady for general office work.
212 N. Jefferson

FILING AND GENERAL OFFICE WORK—No experience required; 5 day week; $90 per month. Miss Petersen. Chicago School of Nursing, 100 E. Ohio.

FULL TIME WORK
Available
STENOGRAPHERS.
PHONE ORDER CLERK.
CORRESPONDENTS.
FILE CLERKS-TYPISTS.
COMPTOMETER OPERATORS.
PRICERS-SORTERS.
MESSENGERS.
ORDER FILLERS-PACKERS.
BILL CLERKS.
BIN LOADERS-WRAPPERS.
RECONDITIONERS.
SIGN-UP CLERKS.
PACKETERS.
RECHECKERS.
IRREGULARITY CLERKS.
PART TIME WORK
Also Available
6 P. M. to 11 P. M.
Mail Order Employment
OFFICE OPEN
Daily 8 A. M. to 9 P. M.
Saturday 8 A. M. to 12 Noon
Sears, Roebuck & Co.
925 S. Homan-av.

FUR SALESLADY.
Experienced, Michigan-av. shop; good salary. Address F X 64, Tribune.

General Office
PERMANENT EMPLOYMT.
Established in Chicago over 50 years.
OPENINGS FOR
TYPISTS
FILE CLERKS
OTHER OFFICE HELP
Experienced, Inexperienced
Some Positions Carry Considerable Responsibility.
MODERN TOWER OFFICE.
5 DAY WEEK.
APPLY ANY WEEKDAY OR UNTIL 2 P. M. SATURDAY.
14th Floor, 309 W. Jackson

GENERAL CLERK
Splendid opportunity for young lady; good typist; familiar with general office routine; ages 20-30; salary $27.50.
CALL MISS SABLE. MICH. 4117.

GENERAL OFFICE
General office clerks and cashiers, with or without experience; good salary; permanent. Apply Employment Office, 8th fl.
MAURICE L. ROTHSCHILD
STATE AT JACKSON.

GENERAL OFFICE
Several girls for typing and general office; permanent positions; will train to become ediphone operator and policy writers; loop; 5-day week; excellent opportunity for advancement. The Employers' Liability Assurance Corp., Rm. 1625, 175 W. Jackson. Wabash 0940.

GENERAL OFFICE WORK
18-30 years; good at typing and figuring; West Side mfg. concern doing 100% war work, with post-war production assured; modern office. Give details.
Address E B 224, Tribune.

GENERAL OFFICE WORK
Old established firm located on near North side engaged in essential war work needs several girls with or without experience for permanent positions; ideal working cond. Address E B 426, Tribune.

GENERAL OFFICE CLERK
Expd. on orders, billing, switchboard relief; pleasant working cond.; 5½ day week. State age, exp., sal. desired, and phone number. Address E B 394, Tribune.

GENERAL OFFICE GIRL
Beginner or exp., for permanent position handling mail, typing, mimeograph, switchboard, and misc. office work. Thomas J. Lipton, Inc., 509 E. Illinois-st.

General Office Help
Typists, mail clerks, stockroom clerks needed in rapidly expanding company. Approx. wages $25 per week. Webster 3846, Mrs. Tibbitts.

GENERAL OFFICE WORK.
Old established firm, interesting general office work; typing, filing, etc. Congenial working conditions. Good salary. Johnson Fan & Blower Corp., 1319 W. Lake-st.

GENERAL OFFICE WORK
Experience not necessary; permanent; good starting salary; 5 day wk. Schultz Bros. Co., 320 W. Ohio, 3d floor.

GENERAL OFFICE CLERK
Expd. in pricing or stock record work preferred. $120 mo. to start.
Ace Hardware Corp., 1319 S. Michigan.

GENERAL OFFICE
With or without typing; age 18 to 30. Chicago Motor Club, 66 E. South Water-st., Fra. 1818, ext. 304.

GENERAL office work—Small switchboard; typing; permanent position; good opportunity and wages; beginner considered. Address E B 296, Tribune.

GENERAL office work—Competent, some stenography; small office; help at counter. Permanent only need apply.
Room 1300, 5 North Wabash-av.

GENERAL OFFICE WORK
Also stenographer; truck line exp.; good pay. Geo. F. Alger Co., 320 W. 31st. Cal. 1144.

GENERAL OFFICE AND TYPIST
clerk with exper. Definite post-war employment; $25. Rm. 904, 8 S. Dearborn.

GENERAL office work—Must be good at figures. 5 day week; $27 to start. Apply 1934 W. North-av., 1st floor.

GENERAL office work, typing—Good opportunity and wages. Beginners considered. Phone Lak. 7825.

GENERAL office work—5 day wk.; north side. State age, nationality, exp., and sal. Address E A 116, Tribune.

GENERAL office work—Acctg. dept., ins. office; some typing; excel. opp. for advancement. Suite A-1547, 175 W. Jackson.

GENERAL office work—Small office; South side; some typing; 40 hours; $86 month. Hem. 2666.

GENERAL OFFICE WORK.
Receptionist, age 17 to 26; will train right girl. 209 S. State. Room 1408.

HELP WANTED—WOMEN
Stores and Offices.

GIRLS AND WOMEN
NO EXPERIENCE NECESSARY
Essential war production plant has openings for 50 girls or women, 17 to 45 years old, in the following positions:
GENERAL OFFICE CLERKS.
FILE CLERKS.
MAIL CLERKS.
OFFICE GIRLS.
TIME CLERKS.
JUNIOR TYPISTS.
SENIOR TYPISTS.
DUPLICATOR MACH. OPERS.
PRODUCTION CHASERS.
STUDENT DRAFTING TRACERS.
ASST. PHOTOGRAPHER.
COMPTOMETER OPERATOR.
Excellent working conditions, liberal vacation plan and company cafeteria.
Women now engaged in essential work cannot be considered.
AUTOMATIC ELECTRIC COMPANY
1019 W. VAN BUREN

GIRLS—WOMEN
AGE 18 TO 40.
TYPISTS
GENERAL OFFICE
PRICING
MESSENGERS
These openings should interest women living in Ravenswood district desirous of leaving UNESSENTIAL positions to work for a progressive company doing war work. These positions are permanent, offering advancement to ambitious applicants. Experience not essential. Most departments working 8 hours overtime.
Central Scientific
1700 IRVING PARK

GIRLS
HERE'S AN OPP. TO START A SUCCESSFUL CAREER IN INS. AS
MAIL AND OFFICE GIRL
EXCEL. SALARY; 5 DAY WEEK; PAID VACATIONS AND SICK LEAVE; FREE LIFE INS., RETIREMENT, AND HOSPITALIZATION INSURANCE. LOOP OFFICE; NEAR ALL TRANSP.
Get Yourself a Good Job Now and for After the War
Apply Room 1763
221 N. La Salle
or Telephone Fra. 7230

GIRL
to do
Genl. Office Work, Typing
44 hour [5½ days] week, in small office of Near North Side mfg. plant doing war work; good transportation; interesting detail work, pleasant co-workers and splendid opportunity to learn cost work and have permanent post-war position; good starting salary and time and ½ after 40 hours. Apply
2032 CLYBOURN-AV.

GIRL
HIGH SCHOOL GRADUATE.
EXCELLENT OPPORTUNITY.
PAY ROLL DEPARTMENT.
NAVY WAR WORK
FREE GROUP INSURANCE.
APPLY
POSTER PRODUCTS, INC.
3401 W. Division-st., 2d Floor.
Corner Homan, 1 block north of Grand.

GIRLS
No exp. necessary, to train as:
FILE CLERKS,
TYPISTS,
GENERAL OFFICE CLERKS.
Excellent working conditions with promotional opportunities in large defense plant. Apply personnel department.
Liquid Carbonic Corp.
3100 S. Kedzie-av.

GIRL
CHICAGO TRIBUNE
Girl, 17 years old, high school graduate, to run copy in news department. Apply by letter only.
Address E B 194, Tribune

GIRLS—PART TIME
[Morning or afternoon.]
Newspaper checking, filing, assorting, on part time basis; 4 to 6 hours daily; steady, interesting advertising service work.
A. C. B., Rm. 800, 538 S. Clark.

GIRLS
OLD ESTAB. COMPANY ON WAR WORK REQUIRES THE SERVICES OF:
STENOGRAPHERS
FILE CLERKS
LEDGER CLERKS
Miehle Printing Press
1345 S. DAMEN.

GIRLS—16 OR OVER
No experience necessary. Office work; mailroom, mimeograph, messenger. Essential activity.
Permanent position; light work. White. Apply weekdays, 9 to 5, Room 3518, Civic Opera Building.

GIRLS
Light messenger work. Loop only.
Permanent position.
Pleasant working conditions.
Time and one-half over 40 hours.
NEW YORK LIFE INSURANCE CO.
140 S. La Salle-st. Room 100.

GIRL
General office duties in mailing dept. Permanent position with organization doing essential war work. Good salary and excellent opportunity. National Safety Council, Rm. 960; 20 N. Wacker.

GIRL
Typing and shorthand essential; some knowledge of bookkeeping preferred.
Apply
STANDARD COIL PRODUCTS CO.
2329 N. Pulaski.

GIRL—17 OR OVER—$22
handle mail, mimeograph, and misc. office work; pleasant conditions; 40 hr. wk.; vacation in '44; S. W. side; large mfg. office. Address F R 293, Tribune.

Girls for general office work. Good wages.
5619 FULLERTON-AV.

GIRL—Under 25, for billing and stenographic work; good post-war future for qualified person; our office is located in Daily News Bldg. with advantage of N. W. transportation. Address E B 523, Tribune.

GIRL OR WOMAN
For general office work; steady; no experience necessary; high pay; good trans. Phone Calumet 2955.

GIRL—To learn Burroughs bookkeeping machine; posting; excellent post-war future; South side; essential industry; good starting salary with advancement. Address E B 345 Tribune.

GIRLS AND WOMEN
Evening work, assembling mail and stationery; expd. and beginners; table work. 6-11 p. m. LOOP. 333 W. Lake, 6th fl.

GIRLS or women—For mailroom and supply department of large organization; 40 hour, 5 day week. See Mr. Ginter.
500 S. PAULINA-ST.

GIRLS—For stockroom and shipping room Light work. Good starting salary. Permanent position. Bramson's, 1107 Lake-st., Oak Park.

GIRL OR WOMAN
Light wk. in filing dept.; insurance co.; exp. not nec. 231 S. La Salle [Rm. 1624].

GIRL—For mailing dept., addressograph experience preferred, but not necessary; permanent; good salary. Apply Rm. 350, 332 S. Michigan-avenue.

GIRL—General office work; permanent position with Catholic church goods house; no exp. necessary; state age and salary desired. Address F X 229, Tribune.

GIRL—Young; commercial or h. s. grad.; general office; give references; experience. $30 wk. Address J 105, Tribune.

GIRL—For general office work; no typing, no exper. necessary. Columbia Laundry, 5215 S. Wabash.

GIRLS—With or without photo finishing exp. 40 hr. week, good pay.
Nat'l Photo, 1806 S. Wabash. Cal. 7658.

GIRL—Young, for typing, filing, and general office work; 5 day week.
Geo. B. Carpenter, 430 N. Wells.

GIRL—For mailing room and office routine; no experience required. Miss De Voto, 20 N. Ashland-blvd.

GIRL—For mailing room and office routine; excellent opportunity; permanent. Harrison 4766, Ext. 162.

GIRL—For work in shipping dept.; 39 hr. week, $25; no exp. necessary. Dramatic Publishing Co., R. 300, 59 E. Van Buren.

GIRL—For office work; some bookkeeping, filing, and typing exp. preferred; good sal. W. Side office. Ph. Nev. 7760 for appt.

GIRL—General office work; good typist; some shorthand; steady; good opport.; $30 week to start. 2715 Archer.

GIRL—For office work; La Salle-st.; perm. Address E B 272, Tribune.

GIRLS—General office work. Star Cleaners and Dyers, 2421 N. Western-av.

HELP WANTED—WOMEN
Stores and Offices.

GIRLS—WOMEN
to train for permanent positions in clerical and accounting capacities. Excellent promotional possibilities, above average salaries. Overtime if desired. Convenient location.
GOODYEAR TIRE & RUBBER CO.
1018 S. WABASH

Girls, 17 to 30
NO EXPERIENCE NECESSARY; GOOD OPPORTUNITY FOR ADVANCEMENT; GENERAL OFFICE WORK. MODERN OFFICE. PLEASANT SURROUNDINGS; TWO REST PERIODS. DOWNTOWN OFFICE. SAL. $92.50 MO. TO START.
The Pullman Co.
220 S. State, Room 902

GIRLS
Interesting position now open in a fast growing
BOOK CLUB
Your Choice of Hours
8 A. M. TO 4:45 P. M.
12:45 P. M. TO 4:45 P. M.
3 P. M. TO 7 P. M.
Apply Monday Thru Friday
8:30 A. M. to 4 P. M.
People's Book Club
1020 S. Central Park-av.
[3600 WEST.]

GIRLS—WOMEN
Permanent
17 to 35
Newspaper checking, filing, assorting, and reading. We train you. Good opportunity; interesting, permanent work; post-war position assured. Salary $26.
A. C. B., Rm. 800, 538 S. Clark.

GIRLS—Gen. office work; 40 hours; perm. position. Apply 23 N. Franklin-st.

GOLDBLATT BROS.
OFFERS
SPECIAL PRIVILEGES
TO THEIR PERMANENT EMPLOYES.
SUCH AS:
PROFIT SHARING PLAN
SICK BENEFITS—NO DEDUCTIONS
VISITING NURSE
LIBERAL VACATION PLAN
EMPLOYE'S CAFETERIA
RECREATION ROOM
MERCHANDISE DISCOUNT
QUICK ADVANCEMENT
WORK NEAR YOUR HOME OR IN THE LOOP.
WE SUGGEST:
GLOVES
SHOES
COATS
SUITS
DRESSES
CANDY
DRUGS
HOSE
RECORDS
BOOKS
JUVENILE FURNITURE
INFANTS' WEAR
STATIONERY
MILLINERY
Apply Employment Office.
9th Floor
Goldblatt Bros.
STATE AND VAN BUREN.

HAND biller—Experience not necessary. Happy Day Laundry, 2605 Armitage.

HOSIERY AND LINGERIE
saleslady; exp.; $30 to start; good chance for advance.; steady pos. Columbus 7127.

ILLINOIS BELL TELEPHONE COMPANY
has positions open as
Beginning Typists
Junior Clerks
Comptometer Operators
Apply 309 W. Washington

Is HE OVERSEAS?
. . . then LONELY EVENINGS are your personal enemy . . . and a mighty tough one, too! Instead of sitting home, worrying and feeling blue . . . join our new TWILIGHT and EVENING SHIFTS.
Work in bright, pleasant surroundings with hundreds of other interesting women whose men are at war. Turn your empty evenings into profitable hours AT WARDS!
NEW TWILIGHT SHIFTS
4 to 8—5 to 9
NEW EVENING SHIFTS
6 to 10—7 to 11
FULL-TIME OPENINGS.
Adjusters — Billers — Bus Girls—Waitresses — Calculator Operators — Catalog Sales Clerks—Checkers—Clerical Work—Correspondents — Credit Clerks — Examiners—Exchange Clerks—File Clerks—Index Clerks—Counter Clerks—Listers—Mail Openers—Messengers—Order Filers—Packers — Order Readers — Writers — Prep Clerks — Pricers — Record Clerks—Refund Clerks — Scalers—Sorters—Stock Girls — Secretaries — Stenographers — Typists—Ediphone Operators — Elevator Operators.
PART-TIME OPENINGS.
Checkers — Order Readers — Catalog Sales Clerks — Clerical Work — Credit Clerks—Exchange Clerks—File Clerks—Index Clerks—Counter Clerks—Listers—Mail Openers—Messengers—Order Readers—Prep. Clerks—Refund Clerks—Sorters — Stock Girls — Typists — Ediphone Operators—Bus Girls—Waitresses.
Be Very Sure to Ask About
The "A-WARD PLAN"
Which means extra money for YOU
MONTGOMERY WARD & CO.
Employment Offices, 2d fl.
Monday Thru Friday
8:30 A. M.—8 P. M.
Saturday Until 2 P. M.
618 W. Chicago-av.
A Safe, Easy-to-Reach Location.

JR. CLERK MESSENGER
Must have knowledge of typing; gd. pay, steady job
ERIE R. R.
14th and Clark-streets.

KEY punch oper.—Some typing, Addressograph, Mimeo. Mr. Mooney. Mon. 7000.

LADY—Over 25, for loan company, to take full charge. Nice personality required. Good typist. Wabash 6617.

LEGAL STENOGRAPHER — Experienced, for law office; permanent position. Apply Rm. 1663, 38 S. Dearborn. Ran. 3141.

MANAGER
Smart appearing woman to manage ladies suit and coat dept. Must have sales and supervisory ability. No buying responsibility. Splendid opportunity with good firm. Address F X 274, Tribune.

MAIL CLERK—SO. SIDE
SALARY, $22.50.
ADDRESS E A 424, TRIBUNE.

MAIL CLERK
Supply dept.; good working conditions; $25 a week. Address E B 231, Tribune.

MAIL clerk—Experience preferred but not necessary. Men's wear store. Cicero and Irving Park. Address E B 146, Tribune.

HELP WANTED—WOMEN
Stores and Offices.

MANAGERS
Lerner Shops
If you have executive ability and a background of experience in coats, suits, dresses, sportswear, and lingerie, we have an excellent opening for you in Chicago or nearby cities.
CALL RANDOLPH 3068
Ask for Mr. Mendelssohn

MANAGERS
LERNER SHOPS
If you have executive ability and a background of experience in Coats, Suits, Dresses, Sportswear, and Lingerie, we have an excellent opening for you in Chicago or nearby cities.
CALL RANDOLPH 3068
Ask for Mr. Mendelssohn.

MESSENGERS
Interested in good salary; 5 day week; modern air conditioned office; vacation with pay; "L" transportation to door.
CALL YARDS 0240
Ask for Office Manager
LIBBY, McNEILL & LIBBY
UNION STOCK YARDS

MESSENGER GIRLS
Interesting work; some filing.
½ block to L and surface lines.
W. M. Welch Mfg. Co.
1515 SEDGWICK.

MULTIGRAPH operator—To operate No. 66 machine with Davidson speed exp. with ribbon and ink work; also typing. Call Rogers Park 4652 or Gre. 4450.

Office Positions
PERMANENT
BILLER
All billing done on typewriter.
Adding Machine
Pay Roll Clerk
Will teach if necessary.
Relief Switchboard
Operator-File Clerk
40 HOUR WEEK. PLEASANT WORKING CONDITIONS. TIME AND ½ OVER 40 HRS. GOOD SALARIES TO START. FREE HOSPITALIZATION, INSURANCE AND PAID VACATIONS.
UTAH RADIO PRODUCTS CO.,
820 N. ORLEANS-ST.
WHITEHALL 8400.

OFFICE GIRLS
needed now with progressive drug concern. We offer you:
PAID VACATION.
PLEASANT SURROUNDINGS.
HOSPITALIZATION PLAN.
CLEAN CAFETERIA.
GOOD TRANSPORTATION.
PERMANENT POSITIONS.
WEEKLY DRAWING FOR WAR BOND.
PAID REST PERIODS.
TIME AND ½ OVERTIME.
5 DAY WEEK.
PAID HOLIDAYS.
Call Superior 4015—Now
900 N. FRANKLIN

OFFICE GIRLS
Experienced and inexperienced.
Some typing experience preferred.
STENOGRAPHERS.
EVERSHARP, INC.
1800 ROSCOE-ST.

OFFICE GIRLS, COLORED
Must be good at figures, able to type, run comptometer; good salary; rapid advancement; opportunity for a permanent position in your own neighborhood, saving traveling time and car fare. Neisner Bros., 411 E. 47th.

OFFICE help—Steady work; preferably some comptometry experience, however, will train if willing to learn. Office hours 8:45 until 4:30. Apply 114 S. Racine-avenue. Mr. Lannon.

OFFICE GIRL OR BOY
Messenger and office work with large LAW OFFICE; no experience necessary; good salary. Call Central 8130.

OFFICE CLERKS
NO EXPERIENCE REQUIRED.
DEFENSE PLANT; GOOD WAGES.
S. Karpen Bros., 636 W. Cermak-rd.

OFFICE GIRL.
For general office work; prefer northwest side resident. Life Laundry, 3210 W Armitage.

OFFICE girl—Filing, etc.; permanent; nice office. Phone Whitehall 5400.

OPERATORS
Bookkeeping Machine
Experienced.
Permanent position; 5½ days.
Apply 7th flr., employment office.
Charles A. Stevens & Co.
19 N. State-st.

ORDER FILLERS
STOCK CLERKS
Light work; 5 day week; no experience necessary. State salary, phone.
ADDRESS E A 579, TRIBUNE.

PAGE girl—For lawyer's office; not over 20 years; good salary; opportunity for advancement. Central 4500 for interview.

PAGES—Typing Ability. 5 day week.
168 N. MICHIGAN. MISS SHENK.

PAY ROLL CLERK
Splendid location, 15th and Western Permanent position, good pay. Call Haymarket 2929.
Ask for MR. BROCKWAY.

PAY ROLL CLERK
Comptometer experience preferred. Excellent opportunity, 40 hour week.
CONSOLIDATED MILLINERY CO.
18 S. Michigan. Mr. Stewart.

PAY ROLL CLERK
University of Chicago. Permanent. Experience necessary. Excellent opportunity. Good salary. Apply 956 E. 58th-st.

Payroll and General Office
in war industry; some experience desirable. Address E B 149, Tribune.

PAY ROLL CLERK
H. P. COOPER & CO.
308 S. GREEN-ST.

PAYROLL CLERK.
If you like figures here is a grand opportunity for you in our organization.
Address F Y 317, Tribune.

PHONE RANDOLPH 9035
FOR
YOUR WAR JOB
EXPERIENCE NOT NECESSARY.

PHONOGRAPH Record Salesperson wanted —Experienced, with good knowledge of classics. Salary $30 and comm. Tunnis Record Shop, 134 N. Oak Park-av., Oak Park. Euclid 8801.

PRICE and inventory clerk — Experienced preferred; $120 per month to start. Ace Hardware Corp. 1319 S Michigan.

RECEPTIONIST, MEDICAL
Exper. Switchbrd., Typist
For offices serving a large group of physicians. Apply 10th floor.
23 E. JACKSON-BLVD.

RECEPTIONISTS—Appointment desk; highest salaries. Condos Beauty Shop. 1215 E. 63RD.

RECEPTIONIST-typist—Lp. ins. office; state age, exp. Address F Y 384, Tribune.

RECEPTIONIST-nurse—Dr.'s office; stay; $16 to start. Address E B 355, Tribune.

SALESGIRLS.
Full or part time; $24 week; steady. Crane, 5 and 10c. 1137 Granville-av.

SALESGIRL—For dental depot; nice work; opportunity to improve. Kimball Dental Co., 24 N. Wabash, 19th floor.

Salesladies
Experienced
Steady and Extra
Coats, Suits, Dresses
HIGHEST SALARIES IN CHICAGO!
Morris B. Sachs
6638 S. Halsted

SALESLADIES—Expd. coats and dresses. Perm.; gd. sal. and comm. Williams Smart Shop, 3146 Lincoln-av.

SALESLADIES—For specialty shop; better dresses and suits; top salary and comm.; perm. Frances Eddy, 1532 Howard-st.

SALESLADY—Exp. only. Good salary. Permanent. Hull & Vallee, 82 E. Madison.

HELP WANTED—WOMEN
Stores and Offices.

SALESLADIES
To sell fine bags and costume jewelry for exclusive women's apparel shop. Apply
BLUMS-EVANSTON
616 CHURCH-ST., EVANSTON.

SALESLADY
Expd.; coats and dresses; steady pos.; good sal. Hayman Bros., 6528 S. Halsted.

SALESLADIES—FURS AND CLOAKS. Exp. Good pay; eves.; also Sat. and Sun. Kass Clothing, 6500 S. Halsted.

SALESWOMAN
MUST HAVE SOME RETAIL STORE SELLING EXPERIENCE. STARTING SALARY $25-$30 DEPENDING ON TYPE OF EXPERIENCE. THESE ARE PERMANENT JOBS LOCATED IN THE LOOP.
SEE MISS MARION
MONADNOCK BLDG.
ROOM 334. 53 W. JACKSON.

SALESWOMAN
For China and Glassware
Pleasant and Interesting Work. Apply
CROYDON CHINA CO.
Lincoln and Touhy-avs.

SALESWOMAN—FUR
EXPERIENCED.
Permanent position. Salary and comm. Apply 28 E. Jackson, 3d floor.

SALESWOMAN—Stationery dept.; all days also woman for postal station; 1-6 p. m. Woodworth's Books, 1311 E. 57th-st.

SECY.-STENO.
$35-$60 WEEK
Mfg. business; must be worker, rapid, accurate, with real brains and willing to follow instructions.
2d Floor, 412 Orleans-st.

SECRETARY FOR EXPORT MANAGER
38 HOUR WEEK—$175 MO.
Must be able to take Spanish and English dictation; loop office.
ADDRESS E A 586, TRIBUNE.

SECRETARY-STENO.
Young lady to handle secretarial duties and office routine. Business publication, old, well established firm. Small office. Pleasant, congenial surroundings; 5 day week; good salary. Prefer publ. or adv. agency exp. Full details first letter.
Address E B 295, Tribune.

SECRETARY
Young lady as assistant to production manager in essential industry. Must be capable at figures and at typing reports. Write stating age, experience, and salary desired. Address F X 327, Tribune.

SECRETARY-stenographer — Downtown office on Michigan-av.; pleasant surroundings; 5½ days; salary $27.50 per week; chance for advancement. In reply, please state experience; will consider beginner.
ADDRESS E B 494, TRIBUNE.

SECRETARY
Salary $35 with 10% bonus. Unless you have earned $35, please do not apply. Superior 6045.

SECRETARY-STENO.
University of Chicago. Perm. 3 weeks' vacation. Apply 956 E. 58th-st. Rm. 201.

SECRETARY. Insurance broker—Exp. preferred. Office in loop. Pen. 3156.

SICK LEAVE, HOSPITALIZATION, ADVANCEMENT—GENERAL OFFICE WK.; NO EXP. NECESSARY; 5½ DAY WEEK; STARTING SALARY $23. APPLY 2D FL., 237 E. GRAND.

STATISTICAL TYPIST
Defense plant; 40 hour week; some Saturday work; N. W. side. Mr. Walters, 2200 N. Natchez-av.

STENOGRAPHER A-1
who possesses initiative, to supervise employer's phone calls. Excellent opportunity in sales dept. of n. side manufacturing concern. Modern office, close to L, surface lines. Give complete details of personal and business qualifications. State salary expected. Address E B 166, Tribune.

Stenographer-Secretary
Exper. young woman who possesses initiative and can perform her duties without too much direct supervision. Exp. in steel or other metals industries preferred. Furnish complete details regarding age, exper., nationality, etc. State sal. expected.
ADDRESS F X 216, TRIBUNE.

STENOGRAPHER.
Splendid opportunity for stenographer-typist in our order department; with some experience; good at figures; pleasant working conditions; modern, air conditioned office; good salary. L. C. Bollinger, Ideal Roller & Mfg. Co., 2512 W. 24th-st. Lawndale 1995.

STENOGRAPHER
Experienced; permanent position in 100% essential industry. Excellent future. Pleasant working conditions. Bonus. Free insurance and hospitalization.
Phone Mr. Rahe. Virginia 0300.

STENOGRAPHER
18-30 years, good at figures; West side mfg. concern, doing 100% war work, with post-war production assured; modern office; give details.
Address F X 133, Tribune.

STENOGRAPHER
Experienced preferred; permanent position; 40 hour week.
CONSOLIDATED MILLINERY CO.
18 S. Michigan. Miss Nangle.

STENO.-GENERAL OFFICE
Permanent, post-war work in essential industry; $28 wk. to start; pleasant office. Please give full details.
ADDRESS F Y 386, TRIBUNE.

Stenographer-Typist
Young ladies with clerical experience; pleasant working conditions; modern office; essential industry. C. E. Niehoff Co., 4925 Lawrence.

STENOGRAPHER
Expd.; perm. position; an essential industry; pleasant working conditions. Cole Hot Blast Mfg. Co., 3108 W. 51st-st.

STENOGRAPHER
Young lady for steno. and general office work; recent business college grad. preferred; permanent and opportunity for advancement. Rm. 921, First Natl. Bank Bl.

Steno.—General Office
Knowledge of small switchboard valuable; good, steady position.
29 E. MADISON. ROOM 812.

STENO.-CLERK at $150.60 and 1 comptometer operator at $130 in R. R. office; steady; hrs. 8 a. m. to 4:30 p. m., 6 day wk. Apply in person. L. C. Snyder, 33 Root-st.

STENOGRAPHER
Perm. position, small office in loop; exp. desired; 40 hr. wk.; starting sal. $25. Apply Oliver Bros., 327 S. La Salle.

STENOGRAPHER
Gen. office wk. Exc. opp. for right person. Perm. pos.; good starting sal. 3500 S. Morgan, 3d flr. See Mr. Krieger.

STENOGRAPHERS-TYPISTS.
3 girls for permanent position in small, congenial office; starting salary $32.50; close to loop. Reply full particulars.
ADDRESS E B 263, TRIBUNE.

STENOGRAPHER
Key switchboard; 100% war work.
SUPER ELECTRIC CONST.
4343 W. HARRISON. KEDZIE 2112.

STENO.-BILLING CLERK
Automobile experience; top salary; 40 hour week; N. W. side.
ADDRESS F Y 274, TRIBUNE.

STENOS., TYPISTS, FILE CLERKS.
Loop insurance office; ideal working conditions; steady position; good salary.
ADDRESS E B 476, TRIBUNE.

STENOGRAPHER
To work in general office. Beardsley and Piper Co. 2541 N. Keeler.

STENOGRAPHER—For large loop real estate office. Permanent position. Give age, education, and salary.
Address F Y 342, Tribune.

STENOGRAPHER—TYPIST.
Good at detail work. Will train beginner. $22.50 to start. Pleasant working conditions. 215 S. Peoria. Hay. 0344.

STENOGRAPHER
Expd.; 5 day week; attractive salary; perm. Call Spaulding 1600, Mr. Fischer.

STENO.—Experienced; alert; office detail; excellent salary; air conditioned office; ½ day off each week.
ADDRESS F X 263, TRIBUNE.

STENOGRAPHER—Legal; must be exper., rapid dictation; Loop law office; $150.
ADDRESS E B 475, TRIBUNE.

STENOGRAPHER—Knowledge of filing; publisher in Evanston. Call Rog. 4652 or Gre. 4450.

STENOGRAPHER—5 day week. Defense work. Reply stating age, exp. and salary expected. Address F R 490, Tribune.

STENOGRAPHER—South side office. Time and ½ over 40 hrs. Permanent position. Address E A 561, Tribune.

STENOGRAPHER
Male or female; billing, for growing trucking Co., 2808 St. Charles, Bellwood.

STENOGRAPHERS, bookkeepers, and miscellaneous clerical help — Vital defense plant. Address E B 226, Tribune.

STENOGRAPHERS—And typists.; gd. sal.; paid vacations; advancement; 39 hr wk. 175 W. Jackson. Rm. 1637. Wab. 1780.

STENOGRAPHER — WHOLESALE GROC. Perm.; fine opportunity. Franklin MacVeagh & Co., 1347 S. Clinton. Can. 2500.

STENOGRAPHER — General office work; good at figures. State qualifications and salary. Address F Y 302, Tribune.

STENOGRAPHER — Beginner preferred; small advertising office. Wabash 1441 or 25 E. Jackson. Rm. 413.

STENOGRAPHER.
In claim and law dept.; permanent position. Call Miss Gray, Spaulding 8860.

STENO.—And lt. bkkpng.; type estimates, ans. phone; 5 day week. Wel. 6140.

HELP WANTED — WOMEN
Stores and Offices.

STENOGRAPHER
Good working conditions; old established company; 48 hr. week; cafeteria in plant; group insurance. Apply
Owen-Illinois Can Co.
6501 W. 65th-st.

STENOGRAPHER
EXPERIENCED.
Full or Part Time
Permanent or Temporary
Also File Clerks
Congenial working conditions; 5 day week with overtime if desired. Convenient Transportation.
GARDNER & CO.
2309 Archer, or call Calumet 3434.

STENOGRAPHER
Splendid opportunity. Permanent position in our sales dept. Also need
TYPIST-BILLER
Experienced or will train beginner to operate Burroughs billing machine. Some typing, general office work; 5 day week. Permanent New air conditioned small office. Pleasant working conditions.
DEWEY & ALMY CHEMICAL CO.
6050 W. 51ST-ST.

Stenographers Typists Clerks
BEGINNERS OR EXPERIENCED.
PLEASANT EMPLOYMENT.
CONVENIENT LOCATION.
CAFETERIA ON PREMISES.
APPLY AHLBERG BEARING CO.
3019 W. 47TH-ST.

STENOGRAPHER
DEFENSE PLANT
General office. Splendid working cond.
DOLE REFRIGERATING CO.,
5910 N. Pulaski-rd.

STENOGRAPHERS
TYPISTS
CLERKS
Must Be Experienced
PRESSED STEEL CAR CO.
136th and Brandon-av.
HEGEWISCH STATION, CHICAGO.

STENOGRAPHERS
TYPISTS
FILE CLERKS
ORDER TABULATORS
HARLICH MFG. CO.
1417 W. Jackson.

STENO. OR TYPIST
Filing and small switchboard; 40 hours wk. United Custom Garment Makers, 330 S. Franklin-st.

STOCKKEEPERS
ESSENTIAL WAR WORK. APPLY
THE PULLMAN CO.
Storekeeper's office, 14th and Wood, or 2154 Archer-av. or 327 W. Roosevelt-rd. or 423 N. Sacramento-av.

SWITCHBOARD OPER.
to relieve on board for large so. side laundry; also some clerical work; steady; salary $23 per wk. to start. Address E A 429, Tribune.

SWITCHBOARD Oper. and File Clerk — Expd.; pleas. working cond: 100% war work; attractive rates. General Laminated Products, 2857 S. Halsted.

SWITCHBOARD op.—Some typing; good wages; time and a half for overtime, plus bonus; steady. Address J 103, Tribune.

SWITCHBOARD-typist — Genl. office work; perm. pos. State age and salary desired. Address F Y 485, Tribune.

SWITCHBOARD operator-receptionist—Typing, general office work. Moore Realtors, 5956 Irving Park. Mulberry 6400.

SWITCHBOARD and filing—Night work. Apply after 5 p. m. 1057 Wilson, Rm. 9.

TELEPHONE operator—Experienced; $100 month. Call Delaware 6700.

TICKET WRITER
Men's special order clothing. Elliott Fisher or hand. United Custom Garment Makers, 330 S. Franklin-st.

TELEPHONE & GENERAL
experience filing. Good opportunity. $26. Superior 3626.

TELETYPE OPERATORS
TYPISTS
Beginners and experienced; good starting salary; exc. working conditions. Call Wabash 5611, Ext. 418, for appointment.

TIMEKEEPER
TYPIST
Age 17-35; experience preferred, but not necessary
Aetna Ball Bearing Mfg.
4600 W. Schubert

TODAY AT
MARSHALL FIELD & CO.
We are now hiring for our autumn season which begins early this year. You do not necessarily need previous experience to qualify for such positions as:
READY TO WEAR SALESWOMEN.
ACCESSORY SALESWOMEN.
SHOE SALESWOMEN.
STOCK GIRLS.
TYPISTS.
EXCHANGE CLERKS.
COMPTOMETER OPERS.
FILE CLERKS.
PERSONAL SHOPPERS.
ELEVATOR OPERATORS.
PACKERS.
CASHIER INSPECTORS.
ORDER FILLERS.
MARKERS.
MILLINERY SALESWOMEN
CANDY PACKERS.
Apply Employment Office. 3d Floor.

TYPIST
Expd., or will consider high school girl or one who has not worked recently; pleasant office; good working conditions. Chicago Roller Skate Co., 4458 W. Lake-st.

TYPIST and general office work—Permanent position; age 18-25; new, modern office; pleasant working conditions; 1 blk. L car line; nr. Lake-Ashland. Midwest Elec. Mfg. Co., 1639 Walnut. Hay. 2258.

TYPIST-CLERK
Expd.; for South Side purchasing dept. work. Write exper., age, salary expected, and when available. Address F Y 323, Tribune.

TYPISTS
for addressing envelopes; $3 and $3.50 per 1,000; steady work; no layoffs. Ident-O-Tag Co., 2222 Diversey, or call Armitage 3644.

TYPIST
For Large Supply House
212 N. Jefferson

TYPIST—Young lady who can take dictation; willing to learn to operate switchboard. Permanent work in food industry with good starting salary. 38 hour week. Little & Co., 200 W. Ohio. Sup. 8765.

TYPIST-GENL. OFFICE
work; trucking experience preferred; $25 to start. Apply 2840 S. Halsted.

TYPIST—EXPERIENCED; 5 DAY WEEK; NO SATURDAYS. NEAR NORTH SIDE; PERMANENT POSITION. $25 WEEK. APPLY 29 E. HUBBARD.

TYPIST and genl. office—Sales or order dept. exp. pref.; good salary and bonus; West Side mfg. co. State age, nationality, exp. in detail. Address E B 454, Tribune.

TYPIST—Wholesale grocery; assistant in buying dept. Permanent. Franklin MacVeagh & Co., 1347 S. Clinton. Can. 2500

TYPIST—Good perm. position now open; some dictaphone exp. preferred; $30 weekly to start. Phone Canal 4380.

TYPIST—Exp., and relief switchboard operator; pleasant; permanent; state salary; 40 hour week. Address J 195, Tribune.

TYPIST—General office work; good pay; excellent opportunity. 5th floor. 527 S. Wells-st.

TYPIST General office wk.; no exp. nec.; good starting salary. See Mr. Ketzel Room 500, 616 S. Michigan.

TYPISTS—General office; pleasant working conditions. Rm. 1935, 175 W. Jackson. Wab. 6540.

TYPIST Office experience not necessary hours 9 to 4:30 p. m.; salary $28 for 42 hours. Phone Monroe 2662.

TYPIST-Clerk—Loop office; 39 hour week; ½ day Saturday; good salary. Phone Miss Hanson, Fra. 5350.

TYPISTS—5 DAY, 40 HOUR WEEK. WM. COOPER & NEPHEWS. LIN. 8464.

TYPIST—Beginner; pleasant work. A. M. Steigerwald Co., 910 W. Van Buren.

TYPIST—8:30 A. M.-4 P. M. $30 WEEK Address E B 156, Tribune.

TYPIST General office work; good hours; good salary; perm. 160 N. Wacker.

HELP WANTED — WOMEN
Stores and Offices.

Typists
General Office Work
EXPERIENCE NOT NECESSARY.
PERMANENT POSITIONS.
EXCELLENT WORKING CONDITIONS.
44 HOUR WEEK.
TIME AND ½ OVER 40 HOURS.
STEEL SALES CORP.
3348 S. PULASKI-ROAD

TYPISTS
Permanent Positions
5 Day Week
Will Take Beginners
TIME INC.
330 E. 22d-st.

Typists and Clerks
Office of long established wholesale house has excellent opportunities for girls and women, beginners or experienced.
File Clerks Billers
Order Fillers Checkers
A. C. McCLURG & CO.
333 E. ONTARIO.

TYPISTS
ESSENTIAL INDUSTRY
Permanent—Excellent
Working Conditions
George S. May Co.
840 N. MICHIGAN-AV.

TYPIST
Experienced, general office work; opportunity to learn dictaphone. Excellent working conditions and a chance for advancement. Large West Side machinery parts manufacturer. In reply, state age references, and salary desired. Address E B 107, Tribune.

TYPISTS
General Office Workers
Splendid opportunity for girls with experience or beginners. Openings in our general office and sales department for invoicing, clerks, and typists. Pleasant working conditions. Modern, air conditioned office; good salaries. L. C. Bollinger, Ideal Roller & Mfg. Co., 2512 W. 24th-st., Lawndale 1995.

TYPISTS
BOOKKEEPERS
EDIPHONE OPERATORS
To work in new, pleasant offices of old established mfg. concern engaged in war production; near northwest side; permanent position. Apply in person or call for appointment. Jas. P. Marsh Corp., 2073 Southport.

TYPIST
Permanent position. Interesting and variable work. Beginner can do work.
TAVENDALE, INC.
847 W. JACKSON-BLVD.

TYPISTS
ESSENTIAL INDUSTRY
NEEDS YOU FOR PERMANENT JOBS.
½ BLOCK FROM L; NR. SURF. LINES.
W. M. WELCH MFG. CO.
1515 SEDGWICK.

Typists and File Clerks
Experience not necessary; loop office; nr. all trans.; 5 day week; 40 hrs.; time and ½ overtime; perm. position; advancement; liberal salary; regular increases paid sick leave; paid vacations; free life ins.; retirement plan and hospitalization plan; exc. working cond. 221 N. La Salle, Rm. 1763. Call Fra. 7230, Miss Schmidt.

Typist-Stenographer
Gen. Office Workers
NO AGE LIMIT. Part time; full time. Good OPPORTUNITY for middle-aged women to re-enter business with LONG ESTABLISHED firm. Non-defense industry. Good transp. I. C. "L." bus street car. Cal. 4583. Ext. 25

TYPIST
Prepare yourself now for good post-war position with an old established firm. Splendid opportunity for one with exper. or beginner. Good starting salary and guaranteed bonuses. See Harry Smith, 37 E. Madison-st.

TYPISTS, $27
AGE 18 TO 35.
Pleasant, modern office; 40 hrs., overtime paid; essential mfg. industry with post-war business assured. Near north side; good trans. State age, experience, phone. Address F Y 276, Tribune.

TYPISTS
FULL OR PART TIME; 5 DAY WEEK, NO EVES.
UNIFORM PRINTING & SUPPLY CO.
351 W. CHICAGO-AV.

TYPISTS
Do your part for the war effort with a 100% war activity. NOT CIVIL SERVICE
U. S. NAVY
BUREAU OF YARDS AND DOCKS,
Contractors Noy 4173 and NOy 4175
666 Lake Shore-drive. Furniture Mart

TYPIST
Permanent position. Policy writing. Light stenographic and general typing. Insurance office in loop; good working conditions. 5 DAY WEEK. Starting salary $100. Address F Y 275, Tribune.

TYPISTS.
Typing insurance policies. Part time, 20 hour week. Name own hours. $50 month. Also full time girl, 38 hour week. Every other Saturday off. Loop insurance office. No experience necessary. Address E B 158, Tribune.

TYPIST-CLERK
Will accept intelligent beginner for typing and general office work; good opportunity for advancement; permanent position; 5 day week. Phone Mr. Mallory at Nevada 0410 to arrange for interview.

TYPIST
To assist bookkeeper; immediate opening; loop; good salary; 40 hour week; when replying state age, when available qualifications, and phone number. ADDRESS F R 69, TRIBUNE.

TYPISTS
DICTAPHONE OPERS.
Travelers Insurance Co.
Call Wabash 3000.

TYPIST
Good at figures; real opportunity with large mfr. See Mr. Morrissey, 5042 S. Cottage Grove.

TYPIST
TO OPERATE BURROUGHS BILLING MACHINE; 5 DAY WEEK. SWIGART PAPER CO., 723 SO. WELLS.

TYPIST
Young lady to type orders; experience not necessary; permanent position. A. M. CASTLE & CO. Mich. 6900.

TYPIST
Permanent position, pleasant working conditions. Bkpr. dept. loop ins. office. ADDRESS F X 548, TRIBUNE.

TYPIST-BILLER
5 day week; state experience, salary expected, phone. Address E B 531, Tribune.

TYPIST.
Pay roll and office detail; good opport. small, pleasant, north side office. Evans Reamer Mach. Co., 4541 Ravenswood

TYPIST—Exp. or bright beginner; learn policy writing, insurance office. Excellent opportunity for advancement. Suite A-1547, 175 W. Jackson-blvd.

TYPIST—And clerical; excellent opportunity and working cond.; 5 days; 37½ hr. week; perm. Room 204, 740 Rush-st

SALARY $27.50 WEEK
SOUTH SIDE; GENERAL OFFICE WORK. STATE AGE AND EXPERIENCE. ADDRESS E A 434, TRIBUNE.

UNUSUAL
WE WILL PAY TUITION FOR COMPLETE COURSE IN COMPTOMETRY TO ALERT YOUNG GIRL TO BE TRAINED FOR COST ACCOUNTING WORK IN ESSENTIAL CIVILIAN FOOD INDUSTRY. GOOD SALARY TO START WITH INCREASE AS SOON AS ABLE TO DO SIMPLE COMPTOMETRY. VACATION WITH PAY. FREE HOSPITALIZATION INSURANCE. PLEASANT WORKING CONDITIONS. OPPORTUNITY FOR ADVANCEMENT INTO RESPONSIBLE POSITION.
WILL ALSO TRAIN BEGINNERS FOR OTHER TYPES OF OFFICE WORK.
Address F X 217, Tribune

HELP WANTED — WOMEN
Stores and Offices.

WE WILL TRAIN
Girls—Women Housewives
16 OR OVER FOR THE FOLLOWING
FULL OR PART TIME POSITIONS

Order Readers.	Stencil Filers.
Mail Openers.	Record Clerks.
Service Clerks.	Inspectors.
Ticket Pullers.	Posting Checkers.
Selectors.	Follow-up Clerks.
Sign-out Clerks.	Rack Sorters.
Look-up Clerks.	Order Fillers.
Stencil Checkers.	Stock Girls.
Index Clerks.	Wrappers.
Pre-billers.	Service Clerks.
Billers.	Completers.
Typists.	Checkers.
Stencil Cutter.	Hand Pressers.
Sched. Mach. Oprs.	Examiners.
Fanfold Typists.	Pre-packers.
Sales Listers.	Listers.
Inventory Clerks.	Mail Folders.
File Clerks.	Messengers.

CHOICE OF HOURS
8 A. M.-5 P. M.; 1 P. M.-9 P. M.
8 A. M.-12 NOON; 1-5 P. M.; 5-9 P. M.
Other 4 or more hours may be arranged.
20% DISCOUNT ON PURCHASES.
CONVENIENT TO TRANSPORTATION. MARSHFIELD "L" STATION, ASHLAND, VAN BUREN, HARRISON, AND OGDEN SURFACE LINES, JACKSON BUS.
Apply daily to 4 p. m.
Bring birth certificate if under 18.
CHICAGO MAIL ORDER CO.
511 S. PAULINA-ST.

WEST COAST SHIPYARDS
Need all Kind of
Office Workers
Exceptionally Good Wages
If you are not now engaged in essential War Industry, apply to
United States
Employment Service
308 N. Michigan-av.

WESTERN ELECTRIC
Positions for beginners and experienced
GIRLS-WOMEN
Typists
Junior Clerks
Record Clerks
General Clerks
Stenographers
Comptometer Opers.
Production Clerks
Accounting Clerks
Apply
39 S. State-st.
9 A. M.-7 P. M. MON. THRU SAT.
23d-pl. and Cicero-av.
SUN. 10 A. M.-2 P. M.
MON. THRU SAT., 8 A. M.-7 P. M.

WHAT A WHALE OF A DIFFERENCE—
it makes to work in a nice place with pleasant associates, good hours, keen transportation and "quick shopping" places handy. We have a few such opportunities at excellent salaries for
TYPISTS
Come in today and ask for Mr. Crist.
Terminal National Bank
Daily News Building, 400 W. Madison

WOMEN AND MEN
No experience necessary.
Pay while learning.
Opportunity for advancement.
Good transportation.
Light work; ideal conditions.
IMPORTANT WAR WORK
Mr. Smith, Rm. 420A, 166 W. Van Buren.

YOUNG WOMEN
If it's a career you're interested in, Come in and discuss the opportunities with Mr. Barton. Good starting salary. Store-wide discount privileges. Apply Photo Studio, upper subway.
MANDEL BROTHERS
STATE AND MADISON.

2 NEAT APPEARING
WOMEN
to contact consumers in various food stores. Attractive work. Good hours. No experience necessary. Buc. 6700.

$130 TO START
STENO.-GENERAL OFFICE work; small office in Loop; permanent position. ADDRESS K 179, TRIBUNE.

Professions and Trades.

ALTERATION Woman—Expd.; coats and dresses; perm.; good salary. Williams Smart Shop, 3146 Lincoln-av.

ALTERATION help—Expd. on coats and suits; 5 day week; steady employment. Miss Kaley, Kerman's, 160 N. Michigan.

ALTERATIONS—Exp. $28; full or part time. Address C M 26, Tribune.

ARTISTS—And art students; to hand paint novelty jewelry; full or part time; 65c per hr. to start with rapid advancement. Royal Products, 1216 S. Michigan-blvd.

ASSEMBLERS
No experience necessary
40 women and girls of any capable age are invited to do their war work with a permanent industry. A small modern plant with a homey atmosphere where your soul is your own and where individual effort is recognized.
Diversified jobs in wood and metal parts assembly on punch presses, nailing machines, riveting machines, etc. Jobs easy to learn.
Rest periods, full insurance, safety and comfort devices. 48 hr. work week with time and ½ over 40 hours and bonuses
MILK BOTTLE CRATE CO.
S. W. corner Sheffield and Weed sts. 1 block S. of North-av. [1000 West].

ASSEMBLING
Light assembly work in wholesale jewelry house; no exper. necessary. Pakula & Co., 5 N. Wabash, 17th floor.

ASSEMBLERS—Light work; 100% defense. PRICE BROS., INC., 36 S. Throop.

ASSEMBLERS—For toys and woodwork. Good pay. 1536 N. Clybourn.

BAKER OR
BAKER'S HELPER
STEADY POSITION WITH RELIABLE FIRM. SEE MR. WEST, WEEK DAYS, FROM 8 A. M. TO 5 P. M.
PIXLEY & EHLERS
77 West Jackson

BAKERY Clerk—Exp.; 11 a. m.-6 p. m. Lambrecht's Bakery, 851 E. 79th-st.

BEAUTY operators or apprentices—Opp. nat'lly known scalp specialists; interesting, easy wk.; exp. not essential; starting sal. 22. Call 12-8 p. m. The Thomas, 30 W. Washington or 4010 W. Madison.

BEAUTY operator—5 day wk.; good pay. Andrew's Beauty Studio, 758 E. 79th. Triangle 1744.

BEAUTY operator—Loop shop; 5 day week; $25; 50% commission; no manicuring. 224 S. Michigan. Web. 4675.

BEAUTY operator—Salary and commission. Almarie Beauty Salon, Graemere Hotel, 113 North Homan-av.

BEAUTY operator — Good salary; short hours. 102 East Northwest Highway, Mt. Prospect, Ill.

BEAUTY operator—All around; 5 days a week; good pay. 7842 Cottage Grove-av. Vin. 4445.

BEAUTY operator—Lady or man; salary $30-$35. Irving 2321.

BEAUTY Operators — Expd.; salary $30-$35 and comm. Delaware 8470.

BEAUTY oper.—Full time [5 day wk.] or part time; good salary. 4368 N. Elston.

BEAUTY operator—Expd. all around; for high class So. side shop. Stew. 0818.

BEAUTY operator—All around; expd.; good pay and comm.; steady. 2218 Lawrence.

BEAUTY Oper.—5 day wk. $35 and comm 7011 Sheridan-rd. Sheldrake 8936.

BEAUTY operator—Steady or part time; $30 for 4½ days. 8617 S. Ashland.

BEAUTY operator—85c per hour; vacation with pay. 5812 W. North-av. Mer. 2548.

BEAUTY operator—Experienced; 5 day wk. Good salary. Rad. 2020 or Ste. 6404.

BEAUTY oper.—1 steady, 1 part time; gd. wages; gd. tips. 2022 E. 71st. Pla. 8060.

BEAUTY oper.—Nr. N. Side; gd. sal.; pleas. working cond. Address F Y 335, Tribune.

BEAUTY operators—Full or part time. $30 and commission. 1505 N. Crawford.

BEAUTY OPERATOR—All around; 5 day week; good salary and comm. Del. 3496.

BEAUTY operator—Good pay, near loop, no night work. 51 W. Huron.

BEAUTY oper.—$35 a week; short hours. Steady. Hallett's, 161 E. Erie-street.

BEAUTY operator—Part time, 2 evenings a week. Lake-Menard. Estabrook 6077.

BINDERY GIRLS
with or without exper.; full or part time; overtime if desired. Apply Mr. Miller, 15th floor, 111 N. Canal-st.

HELP WANTED — WOMEN
Professions and Trades.

BINDERY—2 girls for light and clean factory work; time and one-half for overtime. Ellingsworth Mfg. Co., 200 S. Peoria-street.

BINDERY GIRLS.
Full time day work.
48 hour week. 60c per hour to start. Apply 720 S. Dearborn, 7th floor.

CAKE ICER
Why not work in an essential industry? Be a cake icer and finisher. Pay is good now and after the war. Day or night work. Vacation with pay. Steady work. Schlosser's Bakeries, 4822 Lincoln-av.

CAKE icer or baker's helper—$32 to start; no Sunday work. Oak Park Bakery, 904 S. Oak Park-av.

CANDY factory forelady—Exp. with chocolate dippers and packers, for fancy packaged chocolates; take full charge; excellent salary; permanent position. Address C L 217, Tribune.

CAR CLEANERS
ESSENTIAL WAR WORK.
NO EXPERIENCE NEEDED.
THE PULLMAN CO.
Consumers Bldg., Rm. 1520
220 S. STATE-ST.

COIL WINDERS
Expd. in multiple paper section coil winding; coil finishers; laminators. Real opportunity with large manufacturer. See Mr. Welna, 5042 S. Cottage Grove.

COMFORTER OPERS.
SINGER SEWING MACH. OPERS.
For making comforters.
Steady job. Good pay.
See Mr. Kupfer
GOLDBLATT BROS.
1406 S. INDIANA

CREAM ROLLER
Experienced. Good salary.
DE METS, 312 W. Madison

CURTAIN girl—For pinless curtain dryer. 7131 N. Clark-st. She. 3472.

DESIGNER and operators—Women or men; steady embroidery work. Hay. 7422.

Draftswoman (Detailer)
For tracing and detail work in war factory. Prefer girl with machine shop training or experience; 44 hour week. CUMMINS PERFORATOR. 4740 RAVENSWOOD.

DRILL PRESS OPERATORS INSPECTORS BENCH HANDS
100% WAR WORK
48 HOUR WEEK
We Will Train
Beginners
PLANERT MFG. CORP.
2256 W. Walnut
2ND FLOOR.

DRILL press operators—For light work; no exper. necessary; 44 hour week; 55c per hour. 3440 N. Knox.

FACTORY GIRLS
Ages 18 and up.
ASSEMBLING.
LIGHT MACHINE WORK.
INSPECTORS.
4 hour and 8 hour shifts.
EVERSHARP, INC.
1800 ROSCOE-ST.

FACTORY workers—20-45 yrs., to operate machines; night shift, 12 midnite to 8 a. m.; steady work; overtime each week. Can use some girls, age 18 to 35, days for finishing work; could also use women for part time work. 1644 N. Honore.

FACTORY girls—Full time or after school; no exp. necessary; overtime. 418 N. May.

FACTORY WORK — LIGHT. PIONEER MFG. CO., 153 W. Hubbard-st.

FUR FINISHER.
APPLY 3645 W. 26TH-ST.

FUR FINISHER; EXP.
Full, part time. Kass, 6500 S. Halsted.

GLASS BLOWERS
Exp. or will teach few ambitious girls. Universal X-ray, 1800 N. Francisco.

INSPECTORS
NO EXPERIENCE NEEDED
AGES 18 TO 35 YEARS.
Start at $28.50 a week with automatic pay increase after 30 days to—
$31
A WEEK.
10% extra for night work after 6 p. m. It is desirable that you have convenient transportation to our Ordnance Plant at 54th and 16th-st., Cicero, Ill.
APPLY
Edison G. E. Appliance
5660 W. TAYLOR-ST.

INSPECTORS
EXPERIENCED and INEXPERIENCED.
4 hour and 8 hour shift.
EVERSHARP, INC.
1800 ROSCOE-ST.

INSPECTORS FOR WAR PLANT
Phone Randolph 3260

LAB tech.—Willing to be trained; lp. org.; age 21-30; H. S. gr. or equiv. Give full partic. in reply. Address S 147, Tribune.

Laundry Workers
White. Very attractive wages for
PRESS OPERATORS
MANGLE GIRLS
FOLDERS-FEEDERS
ESSENTIAL WORK. APPLY ROOM 310.
135 E. 11TH-PLACE
Illinois Central R. R.

Laundry Help—Colored
All types of work; experience not necessary; day or nite shift. Apply timekeeper's office.
Edgewater Beach Hotel
5349 SHERIDAN-ROAD.

LAUNDRY GIRLS
Shakers, Feeders, Folders
White or colored; good wages and working conditions; permanent positions. Apply personnel department. Room 200. 134 N. La Salle-st.

LAUNDRY WORKERS
Press operators, folders, feeders, checker. Hospital. Excellent working conditions. Good salary; 1 meal. Experience not necessary. Call at 707 Fullerton-av., between 9 and 9:30 daily except Sunday.

Laundry Press Girls
Modern air presses for coat and aprons; will teach; good pay, with bonus; near L and surface. See or ph. Mr. Jones, Delaware 4080. 849 N. Franklin-st.

LAUNDRY mangle girls.
Shirt press operators.
Shirt finishers.
Daly's Laundry, 1123 Armitage. Div. 5308

LAUNDRY SHIRT PRESS OPERATORS and shirt finishers. Home Crystal Laundry, 4204 S. Western. Lafayette 9700.

LAUNDRY Press Operators, Feeders, and Folders—Best wages and lunch. Garfield Park Hospital, 3821 W. Washington.

LAUNDRY HELP.
ALL KINDS; FULL OR PART TIME. Y. M. C. A. LAUNDRY, 12 E. 9TH-ST.

LAUNDRY forelady—Exp., for mangle and finish dept.; good salary; wonderful opp. American Laundry, 925 S. California.

LAUNDRY—Mangle girls, folders and feeders; white or colored; pleasant working conditions. Belmont Hotel. Bit. 2100.

LAUNDRY workers—44 hr. week; 1 meal; good salary; experience not necessary. Presbyterian Hospital, 1753 W. Congress.

LAUNDRY shirt or soft clothes finishers. Good pay, 7 E. Delaware. Del. 3611.

Machine Operators
BENCH WORKERS.
PUNCH PRESS OPERATORS.
STENOGRAPHERS.
ACCOUNTANTS.
GOOD PAY FOR BEGINNERS.
QUALITY HARDWARE
100% WAR WORK
5851 N. RAVENSWOOD.
1046 FULLERTON.
2921 S. LA SALLE-ST.
IF NOW WAR WORK, DO NOT APPLY.

MASSEUSES—Expd.; highest salary. Room 215, 59 E. Madison-st.

MILLINERY maker—Steady work; good salary. Angela Models, 169 South Oak Park-av., Oak Park, Ill.

NURSES—Graduate, undergraduate; North Shore Health Resort. phone Winnetka 211.

NURSES—For convalescent home in Evanston. Good salary. Greenleaf 8252.

NURSES — Graduate and undergraduate. 4548 Drexel-boulevard.

HELP WANTED — WOMEN
Professions and Trades.

NURSES AIDS
White; $85 month plus lunches.
ST. LUKE'S HOSPITAL, 1440 Indiana.

NURSE graduate — Resident institution; permanent. $100 mo., room and board. 1919 Prairie-av. Victory 4160.

NURSE — Trained or aide; children's nursery; good salary; room, board, laundry; permanent. Rockwell 9300.

NURSES—R. N. and undergraduates. O. B. and general floor duty. 9435 Langley-av. Commodore 2800.

NURSE—Adult invalid. $25 per week. Room and board. Perm. pos. State age and qual. Address E B 524, Tribune.

NURSE—Undergraduate or practical; for convalescent home; 6 day week; private room; good salary. 5632 Sheridan-rd.

OPERATORS COLORED GIRLS
DEFENSE WORK
WE TEACH YOU
Sew handkerchiefs on power sewing machines; good pay while learning; extra good pay to expd. operators; positions guaranteed after war; free medical care and hospitalization; daylight plant; pleasant music while you work.
ESTABLISHED SINCE 1890.
1021 W. ADAMS, 2D FLOOR.

OPERATORS
ESSENTIAL INDUSTRY, WITH WILLCOX & GIBBS SEWING MACHINES. AVERAGE $25-$40 WKLY. FRA. 0778. FAYBERT MFG. CO. 119 S. WELLS.

OPERATORS
for day or night shift; will also teach beginners willing to learn sewing; good wages and overtime. 2073 N. Campbell.

OPERATORS—Power sewing machine; exp. girls to learn on single needle machines; overtime. Apply Burton Dixie Corp., 1208 W. Cermak-rd.

OPERATORS—Slip cvrs.; stdy.; sofa, $1.70; chair, $1.10. Fabric Service, 1400 Adams.

PACKERS SHIPPERS
Needed now with progressive drug concern. We offer you:
PAID VACATION.
PLEASANT SURROUNDINGS.
HOSPITALIZATION PLAN.
CLEAN CAFETERIA.
GOOD TRANSPORTATION.
PERMANENT POSITIONS.
WEEKLY DRAWING FOR WAR BOND.
PAID REST PERIODS.
TIME AND ½ OVERTIME.
5 DAY WEEK.
PAID HOLIDAYS.
Call Superior 4015—Now
900 N. Franklin

PACKING AND FILLING ORDERS
158 W. HUBBARD.

PACKERS—Toy; no exp. necessary; start at 50c per hr.; good opportunity with permanent business. Apply 6th fl. 521 W. Monroe.

PAPER box girls—Stayers, floor workers and covering mach. girls; good pay. Also girls for evening part time work. Active Paper Box Co., 612 N. Orleans. Del. 4483.

Photograph Color Artist
EXPERIENCED.
Opportunity for advancement. Apply PHOTOGRAPH STUDIO, 2D FLOOR.
Carson Pirie Scott & Co.

PHOTOGRAPHER'S dark room printer, expd.; high quality work; excellent salary. John Allan Studio, Hol. 6343.

PINKERS and blind stitch machine operators—Expd. Apply at once to work. Good salary; 1 week's vac. with pay. Mario Juniors, 115 S. Market-st., 4th fl.

PRESSERS
For curtains and draperies. Steady. Metropolitan Drapery Co., 4737 Lincoln.

PROOF PRESS OPER.
Experience not necessary. Apply
THE FAIR
STATE, ADAMS, AND DEARBORN.

PRODUCTION RECORD CLERK
Experienced in keeping production records and know general office and typing. Good salary to start. Permanent. Excellent future. Apply
HARLICH MFG. CO.
1417 W. JACKSON. MON. 5256.

PUNCH PRESS OPRS.
WITH OR WITHOUT EXPERIENCE.
100% WAR WORK—6 DAY WEEK.
OPENINGS ON ALL SHIFTS.
Day earnings $30-$35 to start.
10% Additional for Night Work.
CROWE NAME PLATE CO.
1749 GRACE-ST. BIT. 7500.

PUNCH press operators—Day or night work. Plenty of overtime. War work. 429 W. Superior-st., 1st floor.

RADIO
EXPERIENCED
WIRERS
SOLDERERS
100% WAR WORK
$34.32 TO START
Permanent; future chance for advance; bring birth certificate or citizenship papers; if now engaged in war work please do not apply.
Press Wireless, Inc.
EMPLOYMENT DEPARTMENT,
2743 SOUTHPORT
DIVERSEY AND SOUTHPORT.

SEWING WOMEN
For power machine, making washable pants, dresses, aprons, napkins. See or phone Mr. Jones, Delaware 4080. 849 N. FRANKLIN.

Sewing Machine Operators
Experienced. 100% war work.
FOX MFG. CO. 4611 N. CLARK-ST.

Singer Monogram Opr.
Experienced. Apply
Employment Office
3d Floor
Marshall Field & Co.

SLIP cover operator—Experienced; top salary. Apply 6235 N. Western.

SOLDERERS
Exp. on electronic devices, for light work in war plant. Good pay. Good working conditions. Lyon & Healy, 1423 W. Lake-st.

STRIPPERS
EXPERIENCED ON
CARDBOARD
Day or Night Shift
TOP WAGES
See Mr. Chrisman
7th floor 712 S. Federal

TRACERS
for Mechanical and Structural Drawings
CORN PRODUCTS REFINING CO.
333 N. Michigan-av. Room 707.

WOOL and silk presser—Mach. and hand; good pos. Apply 5629 W. 63d. Por. 7213.

HIGH SCHOOL GIRLS
over 16, who want part time work or steady position in light factory work by plant engaged in war production. Hours 8 A. M. to 4:30 P. M. $18.40 per week to start. Bonus plan. Bring birth certificate. Apply 3d floor, 1733 W. Irving Park-rd. Ask for Mr. Janich.

G. E. X-RAY CORP.
Assemblers
Inspectors
Machine Operators
General Shop Workers
3 SHIFTS.
236 S. Damen
OPEN 8-5, MON. THRU SAT.

GIRLS-Women—To learn armature winding. Light work. No experience required. Good starting pay. Superior Electric, 1901 Indiana.

GIRLS—18-30; must understand packing; 60c per hr.; time and onehalf for overtime; chance for advancement. M. B. Austin Co., 108 S. Des Plaines.

COLORED OR WHITE.
16 to 60; no exp. necess.; essential industry; good pay. Ldry. 3319 Fullerton.

GIRLS — For light factory work. Apply 1732 N. Kolmar or 2120 W. Lake-street.

GIRLS—STEADY FACTORY WORK. G. A. Goodrich, 1222 W. Madison.

HELP WANTED — WOMEN
Professions and Trades.

WESTERN ELECTRIC
NEEDS SEVERAL HUNDRED
Girls—Women
FOR WAR WORK.
NO EXPERIENCE NECESSARY.
Elec. Truck Opers.
Laboratory Assts.
Stock Selectors
Elevator Opers.
Janitresses
Attendants
Machine Opers.
Waitresses
Assemblers
Inspectors
Solderers
Bench Hands
Wire Women
Helpers
Testers
Loop: 39 S. State-st.
9 a. m.-7 p. m.
Main ofc.: 23d-pl.-Cicero
8 a. m.-7 p. m. Sun., 10 a. m.-2 p. m.
3429 W. 47th-st.
8:15 a. m.-5 p. m. Mon. thru Sat.

Girls—Young Women
ASSEMBLERS
TESTERS
INSPECTORS
ADJUSTERS
LIGHT MACHINE OPERS.
FOR NIGHT SHIFT 4 P. M.-12:30 A. M.
Excellent working conditions in clean, comfortable, air conditioned assembly department. You will earn
$35.50 PER WEEK
after short training period
CHICAGO FLEXIBLE SHAFT CO.
5600 W. ROOSEVELT-RD.

GIRLS AND WOMEN
AGES 18 TO 60
Full or Part Time Work
Vegetable Preparers
Label Machine Opers.
Dicing Machine Opers.
Seamer Machine Opers.
Can Forkers-Scalers
General Factory
Good wages; starting rate 55c per hour and opportunity for production bonus. Time and one-half for overtime and 10% extra for night work. Uniforms furnished and laundered without charge. Employment ofc. open 9 a. m. to 5 p. m. Central Division.
CAMPBELL SOUP CO.
3235 W. 26TH-ST.

J. P. SEEBURG
CORP.
GIRLS—WOMEN
We will train you for vital radio work. We pay you while learning. Many advantages with this organization:
GROUP INSURANCE.
HOSPITALIZATION.
VACATIONS WITH PAY.
ACTIVE SOCIAL AND ATHLETIC ORGANIZATIONS.
WE HAVE OPENINGS FOR:
ASSEMBLERS
SOLDERERS
INSPECTORS
852 Blackhawk-st.
[2 blocks south of North-av.]

NEW WAR JOBS
FOR
GIRLS—WOMEN
18 TO 45 FOR
General Factory Work
Starting rate is $26 per week. After 30 days your pay will be $28.50 per week. After 60 days we will raise your earnings to approximately
$35 Per Week
WITH 10% EXTRA FOR NIGHT WORK AFTER 6 P. M.
HOURS:
3:30 P. M. TO 11:30 P. M.
HOT POINT
5660 W. TAYLOR-ST.

School Girls
AND
Housewives
Part Time or
Full Time Night Shift
SHIFTS: 4 P. M. TO 9 P. M.
9:30 P. M. TO 6:30 A. M.
CONFECTIONS, INC.
173 N. OGDEN-AV.

Attractive Positions
Light, clean, easy, nonhazardous work, particularly suited to girls and women who wish to help keep the vital materials of war moving to their men in the battle areas. You do not need experience. We will teach you and pay you while you are learning.
MOTOROLA
GALVIN MFG. CORP. 4545 W. Augusta
Three employment offices:
4545 W. AUGUSTA-BLVD.
Hours 7:30 a. m. to 7 p. m.
4301 W. MADISON-ST.
Hours 8 a. m. to 5 p. m.
2820 W. NORTH-AV.
Hours 10 a. m. to 7 p. m.

Students-Housewives
for full or part time employment. Any hours up to 7:30 p. m. For inspection of Transportation Tickets and Miscellaneous light interesting work. Opportunity for advancement.
RAND McNALLY & CO.
536 S. Clark
Mr. Wold Wabash 0363

$26
Per week to start
50 GIRLS-WOMEN 50
16 TO 50.
No experience necessary; full or part time; light defense work.
OVERTIME
2414 W. 21ST-ST.

GIRLS—WOMEN
FOR LIGHT FACTORY WORK.
No experience NECESSARY.
ESSENTIAL WAR FOOD PLANT.
57½c hour to start, 62½c after 30 days; time and ½ after 40 hours; vacation with pay; free life insurance; seniority rights; steady work. 4500 S. Tripp.

GIRLS—WOMEN
Work in edition book bindery. Steady. No exp. necessary. Clean, mod. plant in loop dist., doing considerable binding for the govt.; 17 years up. Apply 6th floor.
BROCK & RANKIN
619 S. La Salle-st.

GIRLS
WHITE OR COLORED
Light factory work. No exper. necessary. Must be willing worker. High piece work rates. 33 S. Franklin, 2d floor.

GIRLS
to pick orders in wholesale jewelry and novelty house; good starting salary; rapid advancement; time and ½ for overtime. S. M. & R. Co., 115 S. Market.

GIRLS—WOMEN
to inspect envelopes; no exp. necessary; day or night. Apply until 11 p. m., Columbia Envelope Co., 345 W. Hubbard, 5th fl.

GIRLS—18 to 35, to operate specialty paper goods machines; day or night; excellent pay; steady. 932 Wrightwood.

OPERATORS — Permanent jobs; expd. on power sewing machines; good pay. Vestment factory. Apply at 23 N. Franklin.

HELP WANTED — WOMEN
Professions and Trades.

WOMEN—GIRLS
Earn While You Learn
No Experience Necessary
We have a wide variety of work on which you can be trained to do vital war work.
Opportunities now available in:
INSPECTION—BENCH WORK.
DRILL PRESS—MILLING.
GRINDING— LATHE.
PUNCH PRESS.
ALSO OFFICE WORK
Girls 17 years of age accepted.
GENERAL CLERKS.
TYPISTS.
COMPTOMETER OPERATORS.
MESSENGERS.
Many desirable employe privileges. Open for applications 8 a. m. to 4:30 p. m. Monday thru Saturday. Also Tuesday and Thursday to 8 p. m. or call Miss Lane, Buckingham 6200, extension 298.
If now on full time war work you must obtain letter of availability.
TELETYPE CORP.
Employment Office
2600 Southport-av.

ESSENTIAL WAR WORK
for Girls and Women—as:
Assemblers
Inspectors
Stockroom Clerks
Shipping Room Helpers
Light Machine Operators
Helpers
No Experience Necessary
If now employed in war work, do not apply.
Pyle National Co.
1334 N. KOSTNER

WOMEN
Factory work. Experience not necessary but must be strong. Age 25 to 40. Steady work. Good pay. Operate cranes, industrial trucks, inspect and move material. Good transportation, group insurance, hospitalization, vacation with pay. Consideration for wage increase 4 times the first year. Apply
Taylor Forge & Pipe Wks.
1409 S. Cicero-av.

WOMEN FOR WAR PLANT
TO LEARN TO OPERATE VARIOUS MACHINES AND INSPECT PARTS.
ROCK-OLA
MANUFACTURING CORPORATION.
3232 W. CHICAGO.
Telephone Randolph 3263
for Particulars

ADMIRAL RADIO
Needs Girls and Women
ASSEMBLERS
SOLDERERS
INSPECTORS
Learn to Make Vital Communications Apparatus
Paid While Learning
If currently engaged in war work at your highest skill, do not apply.
CONTINENTAL RADIO AND TELEVISION CORP.
4150 N. KNOX-AV.

PERMANENT WORK
100 WOMEN OR GIRLS
WHITE OR COLORED.
DAY OR NIGHT WORK.
Screen Painters
Filling Mach. Opers.
Folding Mach. Opers.
Hand Work
Light Assembly
Gathering
Glue Table Opers.
Crimping Mach. Opers.
Cutting Machine Opers.
Paper Counters
Harlich, 1417 W. Jackson.

Women—Need 50
for packaging cosmetics; no experience necessary
NEED
15 LABELERS
15 FILLERS
20 PACKERS
WHITE.
Can earn $20 to $24.88 per wk. to start, with increases after 3 mos. and 6 mos. STEADY, PLEASANT WORK.
Associated Distributors
APPLY 3D FLOOR,
30 W. HUBBARD-ST.

GIRLS AND WOMEN
NO EXPERIENCE NECESSARY.
FULL TIME OR PART TIME WORK.
We will teach ESSENTIAL CLEAN work to process NYLON and RAYON YARNS for WAR MATERIALS and Ladies' Hose. Post-war opportunity for steady work.
FULL TIME WORK.
Day or night shift: 48 hour week. Time and a half over 40 hours.
PART TIME WORK.
FROM 4:30 P. M.
Oscar Heineman Corp.
2701 Armitage-av.

NORTH SIDE GIRLS
Work close to home at one of our 2 convenient neighborhood plants.
1749 Grace-st.
2915 Montrose-av.
100% WAR WORK—6 DAY WEEK.
No Experience Necessary
APPLY ONLY AT GRACE-ST. PLANT.
CROWE NAME PLATE CO.
1749 GRACE-ST. BIT. 7500.

WOMEN
for
FACTORY WORK
Essential industry.
If now in war work, do not apply.
Phoenix Metal Cap Co.
2444 W. 16th-st.

LIGHT FACTORY WORK
Girls Over 18
In defense plant. See Mr. Peters, 1228 W. Monroe.

Girls-Women-Gd. Pay
FOR LIGHT BINDERY WORK IN PRINTING PLANT. CALL BET. 10-4. ANSELL SIMPLEX TICKET CO., 2844 W. CHICAGO-AV. HUMB. 7631.

Girls for Candy Factory
No experience necessary; steady; time and ½ for overtime. McLean's, 612 ORLEANS, 2D FLOOR.

GIRLS—No exp. nec.; perm. job now and after the war; we start you with 60c an hour; time and ½ for overtime; no nite work. Arrow Safety Device Co., 2032 W. Fulton.

100 FACTORY girls — For vital defense plant; 40 miles west of loop; beautiful surroundings; light, interesting work. Delaware 6579.

GIRL—18-30; must understand packing; 60c hour; time and ½ for overtime; chance for advancement. Address F Y 311, Tribune.

GIRLS—White; assembly work; 55c starting wage. International Electric Fence Co., 910 W. Van Buren.

HELP WANTED — WOMEN

IMPORTANT NOTICE.
War Manpower Commission regulations require that most employes must obtain a statement of availability from their present employers—or from the War Manpower Commission—before accepting a job with another employer. Determine whether you can obtain, or need, a statement of availability. You will save your time and that of the employers.

Professions and Trades.

Russell Electric Co.
100% WAR WORK
FREE HOSPITALIZATION INSURANCE.
LIFE INSURANCE.
CAFETERIA REST PERIODS.
48 hour week with Sat. afternoon off.
Final Assembly
Coil Work
Armature Winding
Armature Connecting
Armature Inserting
Assembling
Visual Inspection
Mechanical Inspection
Electrical Testing
APPLY IN PERSON OR WRITE.
340 W. HURON-ST.

100 Girls—Women 100
Age 17 to 45
Essential War Work
No Experience Needed
$27.78 PER WEEK TO START—DAYS.
$30.30 TO START—MOONLIGHT SHIFT.
[3:30 p. m. to midnight.]
LEARN TO WIND ARMATURES, INSERT, CONNECT, SOLDER, TEST, INSPECT, WIND COILS, ASSEMBLE, OPERATE SIMPLE MACHINES; RAPID ADVANCEMENT; PAY INCREASES.
Webster Products
3825 W. Armitage
[2000 North near Pulaski-rd.]
War workers please do not apply without certificate of availability.

GIRLS—WOMEN
JOIN THE ARMY OF WAR WORKERS UNDER THE ARMY-NAVY "E" FLAG.
WE NEED 250 GIRLS AND WOMEN FOR THE FOLLOWING POSITIONS:
SOLDERERS.
ASSEMBLERS.
WIRE WOMEN.
BENCH HANDS.
MACHINE OPER'S.
STOCK SELECTORS.
UTILITY OPERATORS.
TEST APP. REPAIR WOMEN.
We especially need workers on our 11 to 7 shift. Bonus for night work. This is clean interesting work with opportunities for advancement. Gd. pay while learning.
WESTERN ELECTRIC
2060 N. Kolmar
8:15 a. m.-5 p. m. Mon. thru Sat.

ADMIRAL RADIO
Needs Girls and Women
ASSEMBLERS
SOLDERERS
INSPECTORS
Learn to Make Vital Communications Apparatus
Paid While Learning
CONTINENTAL RADIO AND TELEVISION CORP.
3815 ARMITAGE-AV.
Bring proof of citizenship.
If currently engaged in war work at your highest skill, do not apply.

The Chicago Screw Co.
WILL TRAIN WOMEN AS
Inspectors
Machine Operators
Good Wages
Xmas Bonus
Good Food at Cost
Vacation with Pay
Experience Not Necessary
OPEN DAILY, 8 A. M. TO 5 P. M.
SUNDAYS, 10 A. M. TO 2 P. M.
1026 S. HOMAN-AV.

WOMEN
Freight Handlers
Steady Work
Plenty of Overtime
No Experience Necessary
Good Salary to Start
PLEASANT WORKING CONDITIONS.
MERCHANT SHIPPERS' ASSN.
1858 S. Western-av.
CHESAPEAKE 2626.

ESSENTIAL WAR WORK
CONVENIENT LOCATION.
EXCELLENT WORKING CONDITIONS.
POST-WAR OPPORTUNITIES.
MACHINE OPERATORS
ASSEMBLERS
INSPECTORS
SPEED-O-PRINT CORP.
161 E. GRAND-AV.

WANTED 100 GIRLS AND WOMEN
16 TO 30 YEARS OF AGE.
LET US PAY YOU WHILE YOU LEARN; RAPID ADVANCEMENT; WORK IS OF UNUSUAL INTEREST; TRANSPORTATION AND WORKING CONDITIONS IDEAL.
APPLY AT ONCE.
BRING BIRTH CERTIFICATE.
DEFENSE WORK
1319 S. MICHIGAN-AV., 7TH FLOOR.

GIRL OR WOMAN
wanted for table work and packing light merchandise; no exp. necessary; good opportunity for alert person; age no handicap; pleasant working conditions; 5½ day, 40 hr. week; rest periods; time and ½ for overtime. Apply 2d flr., 500 N. Dearborn.

GIRLS—WOMEN
for light factory work.
100% war industry.
No experience necessary.
Good starting pay with periodic increases. Good transp.; group hospitalization plan. Bring proof of citizenship.
STANDARD COIL PRODUCTS CO.
2329 N. PULASKI-RD.

MOTHERS
with sons in the army and navy; help us build the necessary equip. for them.
No experience necessary.
No age limit.
We will train you. If you really want to help your boy see Art Peiper, personnel mgr., 3d floor, 1144 W. Superior-st.

GIRLS—WOMEN
for machine work. Good wages plus advancement; experience unnecessary; near loop; excel. transportation. Apply
Allied Screw Machine Co.
609 WEST LAKE-ST.

GIRLS
Light machine and bench war work; pleasant working conditions; excel. pay. Alloy Mfg. Co., 3207 S. Shields.

WOMEN—Exp.; cutting and sewing ticks. H. & L. Bedding Co., 638 W. North-av.

WOMEN—Between 20 and 30; light factory wk.; 4 to 12 midnight. 820 S. Tripp.

HELP WANTED — WOMEN

IMPORTANT NOTICE.
War Manpower Commission regulations require that most employes must obtain a statement of availability from their present employers—or from the War Manpower Commission—before accepting a job with another employer. Determine whether you can obtain, or need, a statement of availability. You will save your time and that of the employers.

Professions and Trades.

Girls and Women
100% WAR WORK
Chemical-Metallurgical Laboratory Helpers
ELECTRICAL LEARNERS
CRANE LEANERS
MACHINISTS LEARNERS
WELDER LEARNERS
TRACTOR LEARNERS
No Experience Necessary
GOOD WORKING CONDITIONS AND EXCELLENT OPPORTUNITY FOR THOSE NOT NOW ENGAGED IN WAR WORK.
EMPLOYMENT OFFICE OPEN FROM 8 A. M. TO 5 P. M. DAILY. SATURDAY, 8 A. M. TO 12 NOON. SUNDAY, 9 A. M. TO 2 P. M.
Republic Steel Corp.
118th-st. and Burley-av.

WOMEN WANTED FOR WAR WORK
Vital materials for war effort. Many jobs open.
Paid rest periods; no experience necessary, we train; regular pay while learning; insurance and hospitalization plans in effect; openings on day or night shift.
Burring
Tapping
Drill Press
Milling Machine
Hand Screw Machine
Turret Lathes
Assembly
Inspection
STARTING RATE, 60c. AUTOMATIC RAISES, 30, 60, 90 DAYS
J. J. Tourek Mfg. Co.
4701 W. 16th-st., Chicago

100 Women ARE NEEDED
TO MANUFACTURE
screws, bolts, nuts, and special metal fasteners for aircraft and combat equipment.
COUNTERSINKING
DRILL PRESS
TAPPERS
WOOD SCREWS
ROLLERS
3 SHIFTS. GOOD PAY. Employment office open Tuesday and Thursday evenings until 9 o'clock.
Pheoll Mfg. Co.
5700 W. Roosevelt-rd.
Chicago, Ill.

WOMEN—GIRLS
We will train you for vital radio work. We pay you while learning. Many advantages with this organization: GROUP INSURANCE. HOSPITALIZATION. VACATION WITH PAY. ACTIVE SOCIAL AND ATHLETIC ORGANIZATIONS. WE HAVE OPENINGS FOR:
ASSEMBLERS
SOLDERERS
INSPECTORS
J. P. SEEBURG CORP.
737 S. Karlov
Corner Polk-st., 1 blk. W. of Crawford.

GIRLS—WOMEN.
HERE IS OUR
Play-As-You-Go Plan
Sinatra and Crosby entertain you while you work; this music, plus other features, means lots of fun for the SONORA family; essential war work; permanent jobs; no experience needed; start at $125 a month, plus group incentive bonus averaging over 10% of base pay; you also get free Hospitalization, insurance, free retirement fund, paid vacations, paid rest periods, seniority promotions; complete hot meals at half restaurant prices in employes' cafeteria. Daytime shifts.
SONORA
RADIO & TELEVISION CORP.,
325 N. Hoyne-av.

WOMEN 18 TO 35
Machine tenders, packers, and inspectors to make Dixie Cups. Positions open on alternating 1st and 2d shifts. Steady 2d or steady 3d shifts; rate 1st shift, 50c hr.; 2d shift, 52½c hr.; 3d shift, 55c hr.; four automatic wage increases in 10 mo.; production bonus; time and one-half over 40 hours.
DIXIE CUP CO.
401 N. WESTERN-AV.

WAR JOBS
GIRLS WOMEN
OPERATORS
Single and double needle machines.
SOLDERERS
Radio experience helpful.
Elec. Instrument Repairing
Must be experienced.
HIGH STARTING RATES. GOOD TRANSPORTATION. SPLENDID OPPORTUNITY.
Jackson Distributing Co.
1330 W. Washington-blvd.

OUR CASHIER NEEDS ASSISTANTS!
Girls and women to operate National Cash Registers and assist in opening and sorting mail.
5 day week.
Permanent positions
Day or night.
TIME INC.
330 E. 22d-st.

GIRLS
for Stock Room and Shipping Room
Light Metal Mfg. Plant
Good Working Conditions. Insurance and Hospitalization.
1736 N. Springfield

YOUNG WOMEN
100% War Work
Girls for light, clean, interesting work. Modern, air conditioned factory. Convenient to Southwest side residence. Permanent. Day shift. 8:30 a. m.-5 p. m.
SOLAR MFG. CORP.
4501 S. Western-blvd.

WOMEN-GIRLS
White, light assembly paper work. Salary guaranteed and bonus. J. B. Roerig & Co., 536 Lake Shore-dr.

GIRLS—WOMEN
18 to 45, for light factory work. DAYS. Apply 2073 N. CAMPBELL.

HELP WANTED — WOMEN
Professions and Trades.

WAR PLANT
NEEDS HUNDREDS OF
WOMEN
EACH DAY
TO MAKE ESSENTIAL MATERIALS FOR THE ARMED FORCES
NO AGE LIMIT
NO EXPER. NEEDED
HOWEVER
WE WILL EMPLOY THE FOLLOWING EXPERIENCED OPERATORS.
Automatic Milling Mach.
Precision Inspectors
Pantograph, Profilers
Process Inspectors
Drill Press, Filers
Burrers, Reamers
Carboloid Lathes
Gun Cleaners
Time Checkers
Norton Grinders
Shaver Operators
Parkerizers
Statistical Typist
AND LIGHT FACTORY WORKERS, BORING, MATRON, CRIB ATT-BARREL STRAIGHTENER, RIFLER, BARREL CLEANER, DELIVERY GIRL, HARDNESS INSPECTOR, TURRET LATHE.
PHONE RANDOLPH 3260
OR RANDOLPH 3261
for appointment either in our loop office or factory.
Open Sunday 8 a. m.-6 p. m.

100 Girls-Women
ALL AGES
No Experience Necessary
$30.00
A WEEK TO START WITH PERIODIC RAISES
PERMANENT JOBS AS
ASSEMBLERS—INSPECTORS. SOLDERERS—TESTERS. WIRERS—STOCKKEEPERS. PACKERS—SORTERS. DRILL AND PUNCH PRESS OPERS.
Electro Mfg. Co.
2032 W. Fulton, 3d Flr.

Illinois Division
BENDIX AVIATION CORP.
505 N. Sacramento-blvd.
GIRLS TO TRAIN AS
AIRCRAFT TECHNICIANS
INSPECTORS
DRILL PRESS
BURRING MACHINE
LATHE
SOLDERERS
WIRERS
ASSEMBLERS
No Experience Needed
INTERVIEWING DAILY. MON., THUR FRI. 8 A. M.-5 P. M. SAT., 8 A. M.-12 NOON.

Studio Type War Work in Loop
$28 TO $36 PER WEEK
NO MACHINERY. PLEASANT SURROUNDINGS.
FLOOR GIRLS
PAINTERS
INSPECTORS
PACKERS
OFFICE WORK
STEADY WORKERS ONLY. FLOATERS NOT WANTED.
29 E. Madison, Rm. 810

GIRLS—WOMEN
Ages 18 to 30.
TAKE YOUR PLACE IN OUR
"E" WAR PLANT
AS A
COIL WINDER
EXPERIENCE NOT REQUIRED.
SHIFTS: 7:30 A. M.-4 P. M. 4:30 p. m.-1 a. m.
WAGES 27-28 TO START
[depending on shift.]
Additional production bonus and regular increases as incentive to learn.
Chicago Transformer Corporation
3501 W. ADDISON.

COME TO
4951 W. 66TH-ST.
AND YOU'LL DISCOVER WHY
The Gas Mask Division of
JOHNSON & JOHNSON
is such a good place to work.
WE WILL QUICKLY TEACH YOU INSPECTION. POWER SEWING. ASSEMBLY.
Pay you well while you learn. Pay you more when you learn.
We provide free transportation to and from car line for all shifts.
Empl. office, 9 a. m. to 2 p. m.
MAKE A GAS MASK—SAVE A LIFE.

WOMEN and GIRLS
FOR PRINTING AND BINDERY WORK
No Experience Required
Apply employment office
CUNEO PRESS
465 W. CERMAK-RD.

GIRLS
No Experience Necessary
DAY SHIFT
and
EVENING SHIFT
Arnold Schwinn & Co.
1718 N. Kildare

$26 Week to Start
NEED 50
WOMEN, UNDER 50. NO EXP. NECESSARY FOR SIT DOWN WORK, PACKAGING COSMETICS. PLEASANT, STDY. WORK. APPLY 2D FL., 10 W. KINZIE.

General Factory Work
Experienced or beginners; defense work; steady; day or night shift; piece work; overtime; bonus; paid vacation; free insurance.
GLOVEMAKERS, INC., 1735 W. Diversey-parkway.

GIRLS, WOMEN—Light factory work; opport. to make $30 to $35 week; also wrappers and packers; must be strong. $28 week. 2715 Archer.

HELP WANTED — WOMEN
Professions and Trades.

The Chicago Screw Co.
WILL TRAIN WOMEN AS
Inspectors
Machine Operators
Good wages.
Xmas bonus.
Good food at cost.
Vacation with pay.
Experience not necessary.
OPEN DAILY, 8 A. M. TO 5 P. M. SUNDAYS, 10 A. M. TO 2 P. M.
1026 S. HOMAN-AV.

GIRLS—WHITE, EXPER. NOT NEC. To work in meat packing plant; 55c per hr. to start, 62c per hr. after 4 weeks; time and ½ for overtime; average work week 48 hrs. Marhoefer Packing Co., 820 Fulton-st., Monroe 0570.

Household Help.

COUPLES—FOR ADVERTISMENTS FOR Couples see separate subheading "Couples" immed. following this subclassification.

COOK
Experienced, references. No laundry; other help employed. Top salary. Stay. Kenwood 7060.

COOK and downstairs work—$25; no ldry.; own room and bath; Lake Forest; day off every Thurs.; every other Sun. Call Mon., Sup. 7005, Miss Salisbury.

Cook – A1 references; top wages. Midway 4296.

COOK—GENERAL HOUSEWORK. $20, room and bath; 2 school children. Edgewater Beach Apt. Longbeach 7457.

COOK—$30 WEEK.
Where 2 other maids are kept; 2 in family. Lake Forest 909, reverse charges.

COOK and downstairs work—Good salary. Must have city references. Own room and bath. Pla. 5110.

COOK—A-1; light hswk.; top wages; near transp. Call collect, Glencoe 376.

COOK for small institution—$100 month, room and board. Rog. Pk. 1475.

COOK—Colored; good salary; young couple with baby; own rm.; perman't. Oak. 0031.

COOK—In rectory; experienced; $100. Address E B 353, Tribune.

COOK—$25 wk.; 5 in fam.; other help; refer. Lake Forest 390, reverse charges.

COUPLE desires woman—Exp. gen. hswk., gd. plain ck.; assist with child; no wind.; pers. laun.; own rm.; $25 wk. Ave. 5519.

COUPLE or gen. maid—With empl. husband who could give few hrs. work a week; 2 pleasant rms. and bath. Winnetka 3874.

DOMESTIC—GEN. HOUSEWK.; NO LAUNDRY; STAY OR GO. DREXEL 3864.

DOMESTIC—Wht.; small fam.; own rm.; gd. wages. Thurs., Sun. off. Sunny. 1092.

DOMESTIC—Gen. hswk., plain cook., heavy ldry; $20. refs. Mid. 3170, eves.

GEN. hswk.—Girl or woman who wants a home, personal ldry., no cooking, 2 children. Own rm., bath. Stay. Exc. salary. Rogers Park 5441.

GENL. housework—Woman; white; bet. ages 30-45 yrs., priv. rm., bath; rad. Must furnish good references. Good salary. Lon. 0290, bet. 10 a. m.-1 p. m. only.

GEN'L hswk.—Stay, sm. family, no ldry or windows, own rm., bath, radio, plain cooking, good home. $22. Buc. 8682.

GENL. Hswk.—25 to 35. 5 half days, Sat. 8 to 5. $15. Midway 6781. Call between 9 and 10:30.

GEN. hswk.—Plain cooking; extra help; $25; stay; no Sunday; additional night off; own rm., bath, radio. Drexel 2722.

GEN. hswk., pl. cook.—$20; refs. req.; adults; Scandinavian family. Shel. 1067.

GEN. hswk., cook—Wht.; $25; own rm., bath; no windows; 2 children. Win. 204.

GEN. hswk.—Plain cooking, assist child; 5 half days; $14. Superior 7352.

GEN'L hswk.—Pers. ldry., winds. 5 mornings. Expd. Spaulding 0821.

GEN. hswk.—White; no ckg., no ldry.; stay; $18-$20 start. Buckingham 2852.

GEN. hswk.—5 days, 8:30-3:30; no outside wind.; no Sun.; no laun.; $12. Mid. 10402.

GEN. hswk.—White; $20 start; own rm., bath; no wind. Pers. ldry. Euclid 7116.

GEN. hswk.—White; exp. cook; no ldry.; 3 adults; $20 week. Cedarcrest 1166.

GENERAL hswk.—No laundry; 2 children; own room; salary and bonus. She. 8560.

GENERAL hswk.—Part time; good salary. Go. Dorchester 2530.

GENERAL housework—25-45; personal laundry; good salary. Wel. 4795.

GIRL—Assist with 2 children, general housework; no heavy work, windows, or laundry; own room and radio; excellent transp. Top wages. Hyde Park 9696.

GIRL—Colored, general housework; other help; stay. $18; 1003 Bonnie Brae, River Forest. Phone collect, Forest 2138.

GIRL—Lt. hswk.; pln. ckng.; gd. hm.; perm. Go or stay; own rm., bath; no Thurs. or Sun.; no ldry.; S. S.; $15. Ken. 0682.

GIRL—White or col., cook, general hswk. Other help. Own rm. Exc. home. References. $20-$25. Sheldrake 5005.

GIRL—For upstairs work and personal laundry. Go or stay. Own room and bath. City references. Pla. 5110.

GIRL—White or colored; good wages; off Thur. and Sun.; good salary; own room, radio. 2 adults. SAGINAW 2675.

GIRL—Or woman; wht.; own rm.; bath; 3 children over 7; top wages. Beverly 1080.

GIRL or woman—White or colored; gd. salary; go or stay. Sun. 5418.

GIRL—Hswk.; prepare dinner; after 4 p. m.; other help; 6 days. Superior 4443.

HOUSEKEEPER
Middle aged, fully exp. to care for small north shore home in owner's absence; excellent salary. Give full particulars, as only those with 1st class refs. will be considered. Address E B 513, Tribune.

HOUSEKEEPER
COOK AND HOUSEWORK.
No laundry; suburban; excellent private living quarters and salary. Address E B 458, Tribune.

HSKPR.—5 RM. APT.; 2 ADULTS; STAY; GOOD COOK; MUST LIKE DOGS; WIDOW PREFERRED. LONG. 8500, APT. 1815, AFTER 6:30 P. M.

HOUSEKEEPER—Middle aged; complete charge; couple employed; good home. Mulberry 0537.

HOUSEKEEPER for priest wanted—Located in small town. Address C M 32, Tribune.

HSEKPR.—Mid. age woman des. good home in country; 3 adults. Fairfax 8238.

HOUSEKPR.—Wh.; own room and bath; adults; good neighborhood. Eng. 2343.

HSKPR.—For empl. widow, 2 boys 3½-8; own rm.; no ldry. Newcastle 0745.

HOUSEWORKER—Conscientious; stay-go, or part time; small family; no sm. children; priv. bath, radio; nr. trans.; fine salary and duties according to what you wish to do; also bonus, consideration, and respect; must be intell. and have best refs. State qual. fully. All replies conf. Write Mrs. Russell Lewis, Glencoe, Ill.

LADY—Mid. aged; light duties; old peoples' hm.; short hrs.; gd. pay. 1132 W. Argyle.

LADY—To care for sick elderly lady; daytime work. Call Midway 1519.

MAID—Experienced, with references for general housework and cooking; no laundry; own room, bath, radio; 3 in family, small home; top salary. 533 Oakdale-av., Glencoe. Phone Glencoe 104.

MAID—GOOD WAGES.
Small family; own living quarters; 2 blocks from center of town. Reverse charges to Highland Park 5130.

MAID—2ND
White or colored; serving; references; 4 adults. Highland Pk. 231, collect.

MAID—Experienced; white; cooking and downstairs; excellent wages; refs. required. Phone Lake Forest 1662, collect.

MAID—3 adults; no laundry; stay or go; own room, bath; no Sun. or Thursday afternoon. Dr. Herzberg, 4458 N. Malden.

MAID—White cook; nice home; Univ. family; stay; have part time help, cleaning woman, laundress. Dorchester 4133.

MAID—General, no heavy cleaning or laun.; own rm., bath; top salary. Buc. 1253.

MAID—Gen. hswk., plain cook., stay, own rm., bath; ref., exc. wages. Fair. 9420.

MAID—White; gen. hswk.; 4 rms.; 2 adults; go; refrigator; good pay. Rog. 1458.

MAID—GENERAL HOUSEWORK.
Stay; gd. home; white; refs. Sup. 2047.

MAIDS—Colored; for hotel work; $77.50; no Sun. 839 Diversey. Lakeview 8960.

MAID—2d; experienced; $22; references. Address E B 360, Tribune.

MAID—White; no hawrk., no ldry., assist cooking; 2 children; stay; $20. Lak. 5854.

NURSEMAID—Wht.; no ckg. or clng., just care of 4½ mo. infant. Good sal. and bonus. Briargate 4800, Apt. 201.

NURSE or nursemaid—Wht.; stay; exp.; ref.; care 4 mo. infant; no hswk. or cook.; other help; $25-$30. Kenwood 3700.

NURSEGIRL—White; no hswk.; no cooking; care of 2¼ yr. child; stay. Pla. 0232.

NURSE—Pract.; companion for arthritic yng. lady; gd. home; stay; $20. Col. 7141.

NURSE—WHITE; EXPD., NEW INFANT; ASSIST IN HOME. MONROE 2294.

PRACTICAL nurse—Care elderly man; country home; good salary. Mrs. L. E. Miller, Mendota, Ill., R. 3.

WOMAN—With training or exper. in care of infant, to take comp. charge of year old baby and asst. preparation eve. meal. Other help for hswork; must be willing to undergo Dr.'s exam. Cultured, pleasant home. Give age, exper., salary expected. Address E B 499, Tribune.

WOMAN—Elderly, to take care of 5 year boy; room, board, and small salary; good home. Mrs. Frank Faford, 3748 N. Clifton.

WOMAN—Light hswk.; assist care 2 yr. boy; own rm., bath; $20. Graceland 7081.

THE TRIBUNE OFFERS SPECIAL LOW rates to persons advertising for positions. For further information stop at Want Ad office, Madison and Dearborn-streets, or in the lobby of Tribune Tower.

Couples.

COUPLE—For rooming house, decorating and maintenance; 3 rm. apt., salary $120 and bonus. 4923 N. Kenmore-av.

COOK and Maintenance Man—White or col. Apt. Good pay, vacation. Phi Rho Sigma, 816 S. Ashland. See. 9330. Call aft. 8 p.m.

COUPLE—White or col., age 30-45, cook, general hswk. Little driving. Good home. $150 month. Sheldrake 5005.

COUPLE—Houseman and maid; good salary and apt. 1411 Hyde Park-blvd.

HELP WANTED — WOMEN
Couples.

COUPLE—For suburban farm; cook, housekeeper, and yard man; intelligent, who can develop into live stock and poultry manager; fine opportunity. Write fully to R. K., Rm. 2040, 208 S. La Salle. Conference will be arranged.

COUPLE
COOK—HOUSEWORK— GARDEN.
No laundry; modern country home; privat living quarters and bath; $150 start. Address F Y 343, Tribune.

Couple – A1 cook, butler, houseman; references; top wages. City apt. Mid. 4296.

COUPLE—Man maintenance; no janitor; wife housekeeper; no maid work; $110 and nice 3 rm. apt. Give phone number. Address E B 167, Tribune.

COUPLE—Houseman and cook for North Shore home; bean. rm., bath, radio; must have refs. Salary $150 to start. Call Fran. 2772, weekdays, for interview.

COUPLE—Full chg. furn. apt. bldg. Wife, office, husband, minor repairs, painting. No janitor work. Apt. and $175 mo. to start. Address E A 142, Tribune.

COUPLE—Man part time work; manage small apt. bldg.; salary and apt. Apply 1026 Dakin-st., after 2:30 p. m.

CPL.—Husband empl.; furn. apt. exch. for woman's part time service. 2248 Orchard.

COUPLE—Institution work. Bethany Home, 5015 N. Paulina. Longbeach 3338.

Clubs, Hotels, and Restaurants.

ASST.—LINEN ROOM
Large So. Side hotel; conv. all trans.; white; exp. preferred; gd. work. cond. Call Housekeeper. Plaza 1100. 6220 S. Woodlawn.

ASSISTANT to manager in bowling alleys—Some bowling experience nec.; evening work. Apply Madison Athletic Club, 4721 W. Madison-st.

ASSISTANT housekeeper and head maid—North side apt. bldg. Nelle L. Eldemiller, 909 Wilson. Longbeach 8450.

BAKE SHOP HELPER.
Good transportation. Pleasant working conditions. Abbott Hall, 710 Lake Shore.

BISMARCK HOTEL
has PERMANENT positions for:
Asst. housekeeper. Seamstress. Drapery woman. Soda fountain clerk. Hostess. Telephone operators. Maids (wh. or col.) Utility woman.
Apply personnel department
Room 200 134 N. La Salle-st.

BUS GIRLS—COLORED
Full or part time. Good transp. Good working conditions. Abbott Hall, 710 Lake Shore-drive.

BUS GIRLS—COLORED
Neat appearing. Palm Grove Inn, 56th-st. and Outer-drive.

BUS GIRLS
White. Apply head waitress, Rathskeller, 14 W. Randolph-street.

BUS Girl—Colored. Hours 9 a. m. to 4 p. m. 47c per hour. No night or Sunday work. The Grill, Lobby, 844 Rush-st.

BUS girl—Colored; 18 or over; pleas. environment; good pay and tips; interview daily; Miss Lyons, Drake hotel.

BUS girls—Good hours and salary. Webb's Restaurant, 339 S. La Salle.

CAFETERIA WOMEN
DEFENSE PLANT CAFETERIA.
New equipment; pleasant working conditions; good transportation.
Excellent Pay Plus Comm.
Birth certificate or citizenship papers necessary.
APPLY MR. SHACKLEE, CAFETERIA.
STUDEBAKER PLANT
5555 S. ARCHER.

Cafeteria Helpers
IN OUR WAR PLANT
START AT
$26 A WEEK
HOURS, 3:30 to 11:30 p. m. with 10% extra for night work after 6 p. m. Automatic pay increase after 30 days. Free meals and uniforms.
It is desirable that you have convenient transportation to our Ordnance Plant at 54th-av. and 16th-st., Cicero, Ill.
APPLY
Edison G. E. Appliance
5660 W. TAYLOR-ST.

CAFETERIA WOMEN
DEFENSE PLANT CAFETERIA.
New equipment, pleasant working conditions, good transportation, excellent pay. Birth certificate or citizenship papers.
Apply Mr. Tucker, Cafeteria
Pullman Standard Car Manufacturing Co.
130TH AND CALUMET HARBOR.

Cafeteria Counter Girl
Hrs.; 2 to 10 p. m.; near north; defense cafeteria; $3.75 daily; meals and uniforms. 208 S. La Salle. Room 726.

CASHIER
Dining room; pleasant working conditions. Good hours and good salary. Eastgate Hotel, 162 E. Ontario-st.

CHECK ROOM GIRLS AND WAITRESSES
for Chicago's newest nite club. CLUB FLAMINGO 1359 W. MADISON.

CHECKRM. Girls—Stdy. wk. Apply in pers. Drake Hotel, Michigan-Walton. Rm. M-6.

CLEANERS
MAIDS
COL. OR WHITE. APPLY HSKPG. DEPT.
WAITRESSES
EXPER. COLONNADE ROOM.
EDGEWATER BEACH HOTEL
5349 SHERIDAN-RD.

CLEANING women—Moppers; 6 p. m.-12:30 a. m.; no Sundays; good pay and meals. Presbyterian Hospital, 1753 W. Congress.

CLEANING WOMAN—WHITE.
for sanitarium; $55 month; plus room, board, and laundry. Wilmette 351.

CLEANING WOMEN—COLORED.
$4 day and lunch. Wilmette 1662.

CLERK—No. side apt. bldg.; day or night. Nelle L. Eldemiller, 909 Wilson. Lon. 8450.

COLORED MAIDS
8 hrs.; 6 days; no apts. Chelsea Hotel. 920 Wilson. Longbeach 3000.

COLORED WOMEN.
Cleaning maids, pantry maids, bus girls; $60 plus meals.
ST. LUKE'S HOSPITAL, 1440 Indiana.

COLORED girl—For soda fountain; exp.; fast, neat, reliable; good salary and hrs. Loop. Call Mr. Carlton. Webster 0851.

COLORED maids—Wanted at once; pleasant working cond. Mr. Feigen, manager. Pingate Hotel, 555 Surf-st.

COLORED maids—Days and nights; $70. Somerset, 5009 Sheridan-rd.

COLORED maid—6, 7½ hr. day; $74 mo. Churchill Hotel. 1255 N. State-street.

Cook – For defense plant cafeteria. Hours 8 to 3 p. m. Interview Monday at 8:30 a. m. 1515 N. Halsted. Standard Transformer Corp.

COOK—2D
Hrs. 5 p. m. to 1 a. m.; defense cafeteria. 208 S. La Salle, Room 726.

COOK—South side luncheonette; no Sundays; holidays or short orders. Whelan Drug Co., 6301 S. Halsted.

COOK—For breakfast orders. Asst. chef for lunch; uniform furn.; no Sun., holidays. Market Luncheonette. 1427 S. Racine.

COOK and Dishwasher—For convalescent home in Evanston. Greenleaf 8252.

COUNTER GIRLS AND WAITRESSES
Full time work; experience not necessary; wages $22-$23 to start; meals and uniforms furnished; age 18 to 50; apply
DE MET'S, INC.
EMPL. OFFICE, 312 W. MADISON, OR
29 N. STATE-ST.
64 E. WASHINGTON.
143 S. STATE-ST.
103 W. ADAMS-ST.
BOARD OF TRADE BLDG.

COUNTER
FOUNTAIN
OR GRIDDLE
We will train you.
Good hours; choose your own meals; top salaries; vacations with pay. See MR. WEST, week days, from 8 a. m. to 5 p. m.
PIXLEY & EHLERS
77 W. Jackson

Counter Girls–Bus Girls
RAILROAD STATION COFFEE SHOP. GOOD WAGES, PLUS BEST TIPS, UNIFORMS AND MEALS; PART OR FULL TIME WORK. APPLY 143 W. VAN BUREN-STREET.

COUNTER GIRL
Permanent; $80 mo. and meals, uniforms, 2 wks.' vacation. Apply 956 E. 58th.

COUNTER girl—For refined coffee shop; 8 hr. day; short day Sat.; $18 wk. Courtway, 29 S. La Salle.

COUNTER and grill girl—Good wages. 4819 Irving Park.

DISHWASHER
Hrs.; 2 to 10 p. m.; near north; defense cafeteria; meal and uniforms furnished. 208 S. La Salle. Room 726.

DISHWASHERS
Full time. Good transportation. Good working conditions. Abbott Hall, 710 Lake Shore-drive.

DISHWASHERS—Colored; permanent positions; good wages. Pere Marquette, 63d and S. Western.

DISHWASHER—DAYS. GOOD PAY. TEDDY'S L'AIGLON, 22 E. Ontario-st.

DISHWASHER—Short hours; no nights or Sundays. 1950 Pershing-rd.

DISHWASHER—White; no Sun. or hol. Apply 148 W. Van Buren, cor. Sherman.

HELP WANTED — WOMEN
Clubs, Hotels, and Restaurants.

ELEVATOR GIRLS
White; $95 month. No Sunday work. Chicago Athletic Assn., 12 S. Michigan.

ELEVATOR OPERATOR
White; 8 to 4:30; $90 per month. Park Lane Hotel, 2842 Sheridan.

ELEVATOR OPERATORS
NO EXPERIENCE NECESSARY. APPLY 1400 LAKE SHORE-DR.

ELEVATOR operator—$25 week and meals. Triangle Restaurant, 57 W. Randolph.

ELEVATOR girl—Apply Hotel Planters, 19 N. Clark.

Floor Housekeepers
and inspectresses in outstanding loop hotel.
Must have some experience in hotel housekeeping.
Also seamstresses able to operate power sewing machines.
Post-war future; good salaries.
Apply housekeeper, 24th flr.
PALMER HOUSE

FLOOR housekpr.—Good salary and maintenance. Fountain girls; excellent salary and commission, meals and uniforms. Night bookkeepers, will teach N. C. R. machines. Telephone operators; full and part time. Maids and cleaners; days, nights, and Sunday only. Apply Morrison Hotel, Personell Office, Rm. 348.

FOOD CHECKERS
Good salary; uniforms, bonus, meals; 6 days; good hours. Ricketts, 2727 N. Clark.

FOOD control clerk—Pleasant working conditions; good pay; meals; some experience preferred. Apply Mr. Weber, Eitel Restaurant, 130 S. Clark, 10 to 12 a. m.

FOUNTAIN GIRL
Salary $110 per month; no table; no dishes; meals and uniforms furnished; excellent tips. Apply LOBBY DRUG CO., SHERMAN HOTEL.

FOUNTAIN girl—Light cooking exp.; $30 wk., meals included, uniform furnished; 48 hrs. Apply at Service Drug, 1201 N. DEARBORN. Delaware 3117.

FOUNTAIN GIRLS [2].
Days, 10 a.m.-6 p.m. Nights, 6 p.m.-1 a.m. Turner Recreation, 7939 S. Chicago.

FOUNTAIN GIRL—Also waitress. Day wk. Straight shift. Uniforms furnished. Good pay. Apply 1201 N. Clark. Mr. Bailey.

FOUNTAIN girl—Days; 8 hrs.; $25; meals, uniforms; discount on purchases. Aragon Drugs, 1039 Lawrence-av.

FOUNTAIN girl—Exp.; no Sun. or holidays; $25 wk. Standard Phar., 6556 S. Halsted.

FOUNTAIN girl—Stm. table, grill exp.; $25, uniforms. 4129 Sheridan-rd.

FOUNTAIN girl—Day work. Free meals and uniforms. $25 week. Hol. 7020.

GIRLS—WOMEN
Hostess
Counter-Pantry
Fountain-Bus Girls
Night Cleaning
Experience unnecessary; no Sundays; meals and uniforms; good hours and sal.
HARDING'S
EMPLOY OFC., 2D FLOOR.
68 W. Madison

GIRLS [2]—Capable, neat appearing, not over 25; checkrm.; nite wk.; exp. unnec. College Inn Check Room, Hotel Sherman.

HELP! HELP! HELP! On the Food Front
No Experience Necessary
GOOD SALARY, MEALS, UNIFORMS.
Waitresses
Food Runners
Cleaners
Linen Room Woman
Pantry Girls
NO SUNDAY OR HOLIDAY WORK. SERVING HOURS 11 A. M. TO 9 P. M.
STOUFFER'S
156 N. Wabash, Cor. Rand.

HOSTESS—Nights, 6 p. m. to 2 a. m.; $32 week and meals. Triangle Restaurant, 57 W. RANDOLPH.

Hotel Stevens
Housekeeping Dept.
IMMEDIATE OPENINGS
Maids – Cleaners – Linen Room Workers. Middle age. To assist in putting rooms in order. Pleasant working conditions.
APPLY
HOUSEKEEPER'S OFFICE, 10TH FLR.
725 S. Wabash-av.
MRS. A. B. FREY
EXEC. HOUSEKEEPER

HOTEL MAID
For near north side hotel; perm.; $70. 1429 N. Clark-st.

HOTEL DESK CLERK
Must have exp. on transcript and switchboard; 5 days and 1 night. Apply Hotel, 19 E. Ohio.

HOTEL CLERK—8 a. m. to 5 p. m.; switchboard; 6 days. Longbeach 8032.

HOTEL MAID—4541 Sheridan-rd.

HOTEL MAIDS, $75
Good working conditions; 7 a. m. to 5 p. m.; So. side hotel; 1 blk. from I. C. and Surface Lines. Col. or white. Experienced preferred. Call housekeeper, Plaza 1100. 6220 Woodlawn-av.

HOUSEKEEPER
For near north side furnished apt. bldg.; good transp.; salary $85.

LAUNDRY woman—For hotel; 8 a. m.-4:30 p. m. 105 E. Delaware.

LINEN ROOM WOMAN
To keep track of soiled and clean linen and repair uniforms with sewing machine; 7 to 3:30. Nice job; gd. meals. Apply STEVENS BUILDING RESTAURANT, 17 N. State, 8th Floor.

MAIDS—Two colored housewives, 5 days a wk.; maid each wk.; we will train; also 1 exp. maid for general work; no Sun. or hol.; ideal working cond. Apply Housekeeper, Lincoln Park Arms, 2738 Pine Grove. Lin. 1400.

MAIDS
Colored; pleasant working conditions. Full or part time. Sunday off. Will train. See housekeeper, Eastgate Hotel, 162 E. Ontario-st.

MAIDS
Expd. or inexpd.; full or part time; good working conditions; salary $77.50. Apply Park Lane Hotel. 2842 Sheridan.

MAID—$83
For north side furnished apt. bldg.; 6 days, 8 hours. No experience. Apply 612 Patterson-av. Lakeview 9869.

MAID, $3
For small North Side apt. hotel; good working conditions. 4701 N. BEACON. Longbeach 6511.

MAID—$70
For North Side furnished apt. bldg.; 6 day, 8 hours; permanent. Apply 6214 WINTHROP. Shel. 1600.

MAID, $3
For north side furnished apt. bldg. Sundays; pleasant working conditions. 5417 Kenmore. Longbeach 1130.

MAID AND WAITRESS
Women's Dormitory. Perm. Good salary. 956 E. 58th-st. Room 201.

Maids (10), White or Colored
$78 month; 6 day week; no Sundays. Commonwealth Hotel. 2757 Pine Grove.

MAID, $70
For north side hotel; pleasant working cond. Hotel rooms only. Lon. 7530.

MAID, $3
For small north side furn. apt. bldg.; 8 hrs. 4701 N. Beacon. Lon. 8700.

MAID, $74
For near north side apt. hotel; good trans. 444 St. James-pl. Diversey 1100.

MAID
$3 a day; for furnished apt. bldg.; good trans.; 8 hrs. 4536 Magnolia. Lon. 4936.

MAIDS, $74. Apartment Hotel on the drive. Shoreham Hotel, 3318 Lake Shore-dr.

MAIDS—Hours, 8-4:30. No Sundays. Bellemere Hotel, 3400 W. Washington. See housekeeper.

MAID—White for hospital nurses' residence. Salary, rm., ldry. Greenl. 2500, ext. 246.

MAID—Colored; $75 month. Call Mrs. 6070, Vernon Hotel. 758 W. Jackson.

MAIDS—$70; hours 9 to 4. No Sun. apt. bldg. Bri. 3323. 6956 N. Ashland.

MAID—Col.; for small hotel; 8 hrs. Sun. work. Elm Park Hotel. Bru. 0650.

MAIDS—$80 mo.; pleasant working con. references. Hotel Wacker. 111 W. Huron.

MAIDS—Col.; good salary; no Sun.-holidays. Call Bit. 3114. Mrs. Skinner, Mgr.

MAIDS—$80 MONTH. NO SUNDAYS. 6200 N. KENMORE.

MAID—Col.; girls' club; 8 hr. day, 6 day wk.; short Sun. 1442 E. 59th-st.

HELP WANTED — WOMEN
Clubs, Hotels, and Restaurants.

MAIDS
CLEANERS
BUS GIRLS
COUNTER GIRLS
No experience necessary. We will train you. Paid weekly.
Allerton Hotel, 701 N. Mich.

MAIDS, $72.50
Colored women over 30.
PARKLAND HOTEL.
1550 EAST 63D-ST.

MAID
for furnished apt. bldg.; north side; pleasant working conditions; salary $70. 550 Arlington-place. Lincoln 4545.

MAID—NO EXPERIENCE NECESSARY.
$74 mo. No Sunday. Apply linen room, Southmoor Hotel, 67th and Stony Island.

MANAGER
for medium sized industrial cafeteria; prefer woman with some experience in dietetics, menu preparation, and food purchasing; pleasant surroundings; good salary. In reply please state experience, etc. Address E B 228, Tribune.

MANAGER—Compl. chg. rm. hse., few rms. ea. day. Apt. and sal. Ref. Midway 6581.

Moppers and Wall Washers
Perm.; $110 mo.; 7 a. m.-3:30; 2 wks. paid vac. Apply 956 E. 58th-st., rm. 201.

OPERATOR—MORNINGS
For near north side apt. bldg.; pleasant working conditions; salary $82.50. 451 Wrightwood. Lincoln 6780.

NIGHT MAID
Permanent, $90 month, 9 p. m.-5 a. m. 2 wks. paid vac. 956 E. 58th-st., rm. 201.

PANTRY WOMAN
Good salary plus meals. No Sundays or holidays. Blackhawk Restaurant, 139 N. Wabash.

PANTRY girls—Experienced; white; air conditioned loop restaurant; $28, meals, and uniforms; other incentives. Triangle Restaurant, 194 W. Randolph.

PANTRY woman — Experienced; nights; good salary. Austin 4711.

SEARS
62D AND WESTERN
Beginners for fountain work, or experienced; $20 plus meals; 44 hrs. Apply store fountain, or call Central 8506.

Switchboard Operator
Apartment hotel on the drive. Shoreham Hotel, 3318 Lake Shore-dr.

THE PALMER HOUSE
Announces
MRS. ADDIE SEENEY
has been appointed manager of the South Side branch of their
PERSONNEL DEPT.
Immediate Openings
Maids–Cleaners
Linen Room Helpers
APPLY
Olivet Baptist Church
31st at South Park-way
Tel. Victory 0510

SODA girls—Exp. unnec. Edgewater Beach H. Drug Co., 5349 Sheridan. Lon. 6000.

TEA ROOM MANAGER
Experienced; in high grade foods. Good opportunity; permanent. North Side shop. Apply at office Dutch Mill Candies. 2223 DIVERSEY.

TODAY AT
MARSHALL FIELD & CO.
Full or Part Time
No Night Work
Openings in Our Tearoom
BUS GIRLS
WAITRESSES
STEAM TABLE WORKERS
DESSERT GIRLS
SALAD MAKERS
COUNTER SERVERS
DISH MACHINE OPERS.
POT AND PAN WASHERS
FOOD RUNNERS
Apply Employment Office, 3d Floor.

TRAY GIRLS
White; for hospital work; south side; $90 plus meals-uniforms. Apply rm. 310, Employment Bureau, 135 E. 11th-pl.
ILLINOIS CENTRAL R. R.

WAITRESSES
EXPERIENCED OR INEXPERIENCED; FOR LOOP SANDWICH SHOPS; NO HEAVY TRAYS OR DISHES; NO SUNDAY WORK; TOP SALARIES; PAID VACATIONS. MEALS AND UNIFORMS FURNISHED. APPLY O'CONNELL'S, 422 E. GRAND-AVENUE.

WAITRESSES
Lunch, dinner or long hrs. Big tips. Good sal. No Sun. Block's Rest., 116 E. Cermak

WAITRESSES—COLORED
AND FOUNTAIN GIRLS.
Day jobs. Full or part time. No Sundays. Uniforms and meals. Excellent working conditions. L stop in bldg. Merchandise Mart Drug Store, Wells-st. entrance. Ask for Mr. Loeb.

WAITRESSES (2)
Hours 6:30 to 2:30 or 11:30 to 2:30 and 5:30 to 9:30; meals and uniforms furnished; good wages and tips. Apply between 10 a. m. and 2 p. m. West Dining Room, Ambassador West Hotel, State and Goethe-streets.

WAITRESSES
Part time work, 11 to 3; 50c per hour; meals and uniforms furn.; experience not necessary; no age limit; opport. for home women to make extra money. Apply DE METS, INC., 312 W. Madison.

WAITRESSES
Day or night work; $22; good tips; meals and uniforms. Apply between 2-6 p. m. Pike's, 7249 W. Lake-street.

WAITRESSES—EXP.
Long or short hours. Good pay and tips; ½ day Saturday; no Sunday. Henrici's Merchandise Mart Coffee Shop.

WAITRESSES
Salary, meals, uniforms; good tips; steady. Rickett's, 2727 N. Clark.

WAITRESS—7:30 a. m. to 3:15 p. m.; no Sundays or holidays; uniforms furnished; $32 start. May's Lunchroom, 4317 S. Racine.

WAITRESS—Full time; 11 a. m. to 8 p. m. Some experience; good work. cond. Harbor View Tearoom, 2150 Lincoln Park West, 14th floor. Webster Hotel.

WAITRESSES—Part or full time; good wages plus good tips; no Sundays; uniforms and meals; good trans. Weston Grill, 351 W. Madison.

WAITRESSES—Oak Park Tearoom. Expd. dinner waitresses average $30; hrs. 4:30 to 8 p. m., Sundays 8 hours; off Monday. 411 South-blvd., Oak Park. Euclid 714.

WAITRESS
Permanent; $75 mo.; meals and uniforms; hospital dining rm. Apply 956 E. 58th-st.

WAITRESS—Sandwich shop; days; no Sundays; uniforms and meals furnished. 123 W. Washington. Haymarket 9391.

WAITRESSES—Nights, also extras Sat. and Sun.; $3 daily, mls.; gd. tips. Shirley's, 1300 N. Pulaski. Ked. 5416 aft. 1 p. m.

WAITRESSES—Experienced, day or night. Good pay for lunch girls; good tips. Corner House, 100 E. Ohio.

WAITRESS—Nites; will average over $30 wk. Pikes, 6415 N. Western.

WAITRESSES [2]—EVES.; GOOD WAGES. 3323 W. 63d-st.

WAITRESS—Good salary, tips, uniforms. 403 E. 79th. Ste. 1372.

WAITRESS—Expd.; short hours; 5-9 p. m. Open Kitchen. 4005 Irving Park.

WAITRESS—For Kosher style restaurant, 9 p. m. shift. Hoffman's, Gra. 4237.

WAITRESS—PLAZA HOTEL RESTAURANT, 1543 N. CLARK-STREET.

WAITRESSES—Experienced; day or night. Restaurant, 123 E. Oak.

WAITRESS—Eves.; hamburger restaurant; good pay. Willie's, 5146 W. Madison.

WAITRESS—7 a. m. to 3 p. m.; good pay; Sun. off. Lagerlof Rest., 114 W. Madison.

WAITRESSES—Experd.; earn $35 or better, uniforms. 1555 W. Madison.

WAITRESS—Exp.; good pay; good tips; no Sun. Eastwood Restaurant, 1823 Wilson.

WAITRESS—Nights. Earn $45-$50 week. Morton, 4014 Milwaukee, 7-9 p. m.

WAITRESS—Days; no Sun.; good pay, tips, uniforms. SCHNEIDER'S, 807 Milwaukee.

WAITRESS—Exp.; afternoons; $4 day. 2345 N. WESTERN.

WINDOW girl—To serve pies from window. 11 a. m. to 8 p. m.; $22 week, meals. Triangle Restaurant, 57 W. Randolph.

[illegible]—To serve on counter; no Sun. or holidays; $30 wk. 1801 S. Ashland.

HELP WANTED — WOMEN
Clubs, Hotels, and Restaurants.

Women for Cafeteria
GEN'L CAFETERIA WORK
Loop bank cafeteria. Pleasant working conditions. Congenial associates. Good pay for full or part time work; 2 meals and uniforms provided; permanent positions. Give age and telephone number.
Address F X 429, Tribune

WOMEN
18 TO 45
Opportunity to serve our soldiers and sailors and earn good salary.
Union Station Service Men's Canteen
See Mrs. Zmeskal

Saleswomen.

Post-War Opportunity
WOMEN AND MEN.
One of the largest and best known aluminum manufacturers in its field through the development of a new and successful sales program, is in a position to offer distributor contracts for local spare-time sales work to women or men who want to get a necessary exper. today in order to be established in a business that may provide opportunity for salaried positions and continuous work after the war. Starting compensation is on a percentage basis.
If interested, write, giving qualifications, and telephone number. If qualifications acceptable interview will be granted. Address E A 459, Tribune.

SELL Christmas, everyday cards—Big commission. Grogan Co., 30 E. Adams.

Miscellaneous.

ATTRACTIVE OPPORTUNITIES
FULL TIME OR 6 TO 11 P. M. WORK. 5 DAY WEEK.
File Clerks
Accounting Clerks
Typists
Clerks
Will take beginners.
TIME INC.
Publishers of
Time—Life—Fortune
330 E. 22d-st.

GIRLS—WOMEN
Can You Spare 4 Hours Monday Thru Friday to Aid the War Effort?
We have pleasant filing or typing work available for young women who can work from 4:30 to 8:30 each evening in the office of a large war production plant. You need have no experience to qualify.
AUTOMATIC ELECTRIC COMPANY
1019 W. VAN BUREN

Railroad Work FOR WOMEN
ROUNDHOUSE HELPERS
STOREHOUSE HELPERS
Apply
C., B. & Q. R. R.
Room 200, 547 W. Jackson
If now employed in essential industry a statement of availability is required.

WOMEN
We need a few white women, 21 to 45 yrs. of age, physically strong, to load and unload mail cars; no experience or training necessary.
ESSENTIAL WORK
34 to 48 hrs. a week at 60c an hour. 3 SHIFTS DAILY. Employment Office, Union Station. Please bring Social Security card and husband's Social Security number.
516 W. JACKSON

GIRLS AND WOMEN
Days or nites. No exp. necessary. We teach you machine and bench work.
Boxar Tool & Mfg. Co.
2240 W. Ogden

LIGHT FACTORY WORK
Girls and women; 18 to 65; learn building of small electrical instruments; top pay while learning; also profit sharing plan and free hospitalization. Apply Associated Research, Inc., 231 S. Green-st., 1 b. west of Halsted on Jackson-blvd.

GIRLS—COLORED
Work in auto dealership. Good working cond. Group insurance. Vacation with pay. Good future for right girls. No exp. nec. Come ready to work. See Eddy. 6903 W. Grand.

GIRLS–Light stock work; steady; good pay; no exp. required. J. B. Simpson, Inc. 831 W. ADAMS.

WOMEN-GIRLS
White or Colored
Steady or part time work; day or night shift; no exp. nec. 4310 Shields-avenue.

$36.80 TO START
Defense plant; light shipping. ADAMS & NELSON, 4125 FULLERTON-AV.

Girl to Wash Trucks
$35 per week. Apply SHELL OIL, 31st and California.

GIRLS
Two wanted at once for interesting work in plastic firm. Good salary. Apply 4533 W. Harrison-st.

GIRLS OVER 16
Filter inspect.; lite, outside work; steady; experience unnecessary; 40 hour week. PURO FILTER. 1338 S. MICHIGAN.

WOMEN
TO TAKE AWAY MATERIALS FROM MACHINES IN CABINET SHOP. FRANK STULIK, 1436 W. 21ST-ST.

SALAD GIRL
Dormitory dining room; per.; 10 a. m. to 7 p. m. Apply 956 E. 58th-st., rm. 201.

Nurses' Aids–Tray Girls
Permanent. $90 month and uniforms. No experience. Apply 956 E. 58th-st. R. 201.

COLORED Girls—High school girls to work after school packing incense in boxes. Light work; no exp. necessary. 3207 S. Shields-av., 2d floor.

NURSES' helpers—Experience not necessary; hours 11 p. m. to 7 a. m.; good salary and meals. Presbyterian Hospital, 1753 W. Congress.

WOMAN—Living on near north side for restaurant work; exp. unneces.; white or colored; good pay. Dickson's Grill, 410 N. Michigan, lower level Wrigley.

WOMEN, girls, men—Evening shift, 3:30-12 p. m. Clean light assembly and packing work. Ideal conditions. Steady. Weco Products Co., 2600 N. Pulaski-road.

WOMEN—To collect active newspaper accts. Short hrs.; pleas., clean, healthful work; straight sal.; no comm.; no car, no exp. needed; for N. Side only. Lon. 2335.

COLLECTOR—Newspaper office; good pay; permanent; hours 9-3; no exp. nec. Interview in person only Saturday, Sunday Monday, 1-5. 818 E. 47th, 2d floor.

GIRLS—Colored; 18 yrs. and over; essential industry; steady work; street car and L road to door. 315 W. Grand-av.

GIRLS or women—To drive light delivery trucks and do stock work; good pay. Chicago Auto Parts, 3053 Lawrence-av.

COLORED OR WHITE.
16 to 60; no exp. necess.; essential industry; good pay. Ldry. 3319 Fullerton.

AUTO WASHER.
Colored. Also gas attendant, colored. Call Viking Greasing Palace. Palisade 9630.

GIRLS—Over 16; light work in toy factory; gd. pay. Woodburn. 540 N. Western.

WOMEN—For light factory work. Apply 2512 W. Monroe-st.

GIRLS for light factory work—Days. Hoyler's, 501 S. Jefferson, 2d floor.

WOMAN—To assist in nursing school; must drive. Edgewater 3223.

STUDENT—Stay evenings; assist lt. hswk. exch. board and room. Buc. 8777.

USHERETTES—FULL TIME. APPLY CLARK THEATRE. 11 N. CLARK.

NIGHT CLEANERS—COL. OR WHITE. Apply 7 o'clock tonight. 33 N. La Salle.

WOMEN—Colored or white; essential industry; good pay. 5409 W. Lake-st.

LIGHT clean bench work—50c per hr. to start. Mullen Bros., 153 W. 69th-st.

CASHIER—Expd. preferred. See Manager, Four Star Theater, 2418 W. Madison.

HELP WANTED — WOMEN
Miscellaneous.

GIRLS AND WOMEN
White or Colored
No Experience Necessary
STEADY EMPLOYMENT. OPPORTUNITY FOR ADVANCEMENT. WE WILL TRAIN YOU FOR BINDERY WORK AS
INSERTERS
FEEDERS ON MACHINES
BOX FILLERS
ENCLOSERS
WRAPPERS
MODERN CAFETERIA. LOW COST MEALS. CONVENIENT TRANSPORTATION.
W. F. HALL PRINTING CO.
4600 DIVERSEY.

Ours Is Strikingly Different!
No Sunday or holiday work. We serve only from 11 a. m. to 9 p. m. Our employees' food. Latest equipment. Permanent positions. Group hospital, sickness insurance.
CLEANERS
FOOD RUNNERS
WAITRESSES
PANTRY GIRLS
LINEN ROOM WOMAN
STOUFFER'S
156 N. WABASH-AV.
CORNER RANDOLPH.

THE PALMER HOUSE
Announces
MRS. ADDIE SEENEY
has been appointed manager of the South Side branch of their
PERSONNEL DEPT.
Immediate Openings
Maids–Cleaners
Linen Room Helpers
APPLY
Olivet Baptist Church
31st at South Park-way
Tel. Victory 0510

AIRCRAFT TRAINEES
DOUGLAS
GOOD PAY.
Limited number of openings; good pay from first day; nothing to buy; learn aircraft trades. Apply at once at Plant Gate 10, Mannheim and Higgins-rds., 8 to 3 daily except Sunday; or Branch 4070 Milwaukee-av., 12 to 7 p. m. daily except Sunday. Bring birth certificate with you.
DOUGLAS

ALUMINUM CO. OF AMERICA
Needs women for the following work:
SHIPPING DEPT.
ROLLING MILL.
INSPECTION DEPT.
PLANT PROTECTION [GUARDS].
EMPLOYMENT OFFICES:
47th-st.-1st-av., McCook, Ill.
3011 W. Cermak-road, Chicago.
[OR YOUR NEAREST U. S. EMPLOYMENT SERVICE OFFICE.]
Employment offices open
DAILY 8:30 A. M. TO 4 P. M.; SAT. 8:30-NOON; TUES.-THUR. EVE. 7 TO 9.

PHONE RANDOLPH 9035
FOR
YOUR WAR JOB
EXPERIENCE NOT NECESSARY.

CAR SUPPLIERS
Colored; essential war work. Apply
THE PULLMAN CO.
Storekeeper's office, Root and Dearborn, or 1449 S. Canal-st., or California and Grand-av., or 423 N. Sacramento-av.

A DEPENDABLE girl or woman for pleasant, interesting work in Chicago and nearby cities—No selling required; work consists of visiting stores where our product is sold and checking stock on hand; good salary plus liberal expense allowance. Must like people and have nice personality. Interviews 4:30-5:30 p. m. Room 1196, Merchandise Mart.

HIGH SCHOOL GIRLS
You will be surprised at the money you can earn working Saturday and Sunday as a waitress for B.-G. FOODS INC. See Mr. Denny. [2D FLOOR.] 174 W. RANDOLPH.

Our Jobs Last for Years
Girls and women for steady jobs; good pay while learning to wrap, sort, fold, press, sew, or inspect; near L or surface. See or ph. Mr. Jones, 849 N. Franklin-st. Delaware 4080.

CHAUFFEURETTES—To pick up and deliver cars at Marshall Field's and Chicago Athletic association; must purchase chauffeur's license and be expert driver. Apply for personal interview at National Garages, Inc., 360 N. Wabash. Mr. Lynch.

GIRLS AND WOMEN
FOR LIGHT BINDERY WORK—NO EXPERIENCE NECESSARY; 5 DAY WK. SWIGART PAPER CO., 723 S. Wells-st.

SHIPPING DEPT.
PACKERS—Male or female. Good pay. Quick advancement. General Engraving Co., 538 S. Clark-st.

TRADE SCHOOLS — WOMEN

THE ORIGINAL AND ONLY
"Chicago Business College"
SPEEDWRITING; COMPTOMETRY; STENOGRAPHY; SWITCHBRD.; FILING; BOOKKEEPING. CATALOG FREE. Walter D. Harris, B. S. M. A., President. 190 N. State. Est. 1887. Fra. 4122.

NEW JOBS OPEN
RADIO BROADCASTING—Learn now. Announcing, acting, script writing, etc. Speedup courses. DAY OR EVE. Phone WAB. 6762 or write or call. COLUMBIA COLLEGE. Fine Arts Bldg., Michigan near Congress.

STUDY X-ray and Lab. work in Chicago's oldest Laboratory School—Ask your doctor; send for booklet B. ABEL LABORATORIES, INC. 7 W. Madison. Cen. 4103. Founded 1903.

CHICAGO COMMERCIAL COLLEGE. All branches business training. Send for free catalog. Lowest rates. 127 N. DEARBORN. FRA. 4803.

SELAN'S BEAUTY SCHOOLS. South—6404 Halsted-st. Nor. 2500. North—4066 Milwaukee-av. Ave. 3200. West—4101 W. Madison-st. Sac. 2727.

A MODEL'S CAREER will pay you well. Complete Training .... $25 VOGUE, 30 W. Washington. DEA. 1462.

BECOME A FASHION OR PHOTO MODEL. Call or write for free test chart. JO KEITH, 14 W. Lake-st. Dea. 0134.

ATTRACTIVE GIRLS TO LEARN FASHION MODELING—APPLY VERA JANE STUDIO, 64 E. JACKSON. WAB. 9333.

BE a medical secretary or lab. technician. Complete X-ray course. Free catalog. Century College, 30 E. Adams. Fra. 8478.

MARINELLO SYSTEM of Beauty Culture. GEETRUDE HALE School, 162 N. State.

LEARN Beauty Culture for present, future. MOLER'S. 177 N. State.

LEARN BEAUTY CULTURE—ONLY $65. HEIM BEAUTY SCHOOL, 6 E. LAKE.

E. BURNHAM Beauty Schl.—Estab. 72 yrs. 140 N. State. Day or eve. Ran. 3355.

SWITCHBRD.-hotel—9 da.; all area placed. Sch. Field's Annex. 24 N. Wabash. Cen. 6646.

DRESSMAKING — MILLINERY SCHOOLS

LEARN dressmaking, dress designing, millinery, or power machine; day or eve. Free booklet. MASTER COLLEGE, 400 S. State.

RENE SCHOOL—Dressmkr., design, pattern draft., mill., sketching, draping, fashion illus.; day-eve. 3419 W. Chgo. Van. 0933.

DRESS design, pattern draft., dressmaking, millinery. Forest Academy. 36 S. State.

AVIATION

24 VOLT used aeroplane batteries; aluminum cases; $10 each. MARTIN AUTO PARTS CO., 2046 Southport.

WILL pay cash for good used plane, 50-125 h. p. Write: A. O'Neill, 4317 N. Whipple.

RUG CLEANING

$3—9x12 DOM.; clean both sides, glazed like new; exp. rep. All work guar. Call anywhere. A-C Rug Cleaners. Kil. 2338.

PRINTING, ENGRAVING, BINDING

19x25 BAUM Folder—Like new. Kervin Press, 900 W. Van Buren. Hay. 1703.

—SITUATIONS WANTED—MEN—

Stores and Offices.

ACCOUNTANT-AUDITOR—State licensed; part time; all phases; large or small clients wanted. Consultations free. Call Central 0662, days; Columbus 6264, eves.

ACCOUNTANT-Bkkpr.—Exp.; college; best refs. Call after 2 p. m. Dor. 10167.

ART student desires position—Commercial art; college graduate; art and English major; position must afford opportunity for advancement. Address F Y 404, Tribune.

COPYWRITING—22, permanently draft exempt; 3 yrs. newspaper exp., 6 mos. house organ. Address J 104, Tribune.

DEPENDABLE young man 35 yrs., college educated, draft exempt, seeks position of responsibility with a commercial or manufacturing firm. Address J 152, Tribune.

PART time evening work—At home or vicinity Sheffield-Armitage. Bookkeeping, typing, clerical, and cost experience. Address J 261, Tribune.

Executives and Managers.

COMPTROLLER

With present employer 20 yrs. Experienced Supervisor General Acct'g., Mfg. Costs, Budgets, Finances, Credits, Ins., Income Taxes. Wants responsible position with Good Future. Age 42 yrs. Capable, Reliable. Address S 138, Tribune.

FOREMAN

Exp. with large ammunition plant as foreman in shipping department; knowledge of ordnance work, scheduling, planning and traffic; draft status 4-F; desires position in defense plant with post-war future. Address M 253, Tribune.

EXECUTIVE—Experienced, 54, who has been with same concern for 25 years, seeks a new opening in the middle west; has several times instituted savings that save his present employers thousands of dollars annually; $6,000 a year or more, and the position must be permanent. Address P. O. Box 6519, Washington, D. C.

Production Supervisor

25 years experience light metal mfg. Thoro knowledge of modern machine shop practice. Incl. cost control and incentive payment. Address J 65, Tribune.

ORGANIZER and MANAGER of corporations, office, sales, and all depts., attorney, 56. Address J 259, Tribune.

PERSONNEL director—Exp. labor relation, wage adm., plant protection and selective service in aircraft plant; locate anywhere. Address K 340, Tribune.

SUPERVISOR—Plant protection or general investigator, by former police chief; forty years' experience; will locate anywhere. Address K 381, Tribune.

TRAFFIC Manager—Industrial; 20 years' experience; general transportation. Also export traffic. Address S 479, Tribune.

Professions and Trades.

ARTIST, retoucher—First class; air-brush paintings; 20 years' experience engraving house. Address C M 7, Tribune.

CARPENTER—Interior, exterior, repairs, alterations, porches, steps. Spa. 8515.

CARPENTER—Day or contract; insured; city-wide. Erickson. Mohawk 5579.

CARPENTER—Construction, repairing of all kinds. Carlson, Juniper 6697.

CEMENT or concrete work of all kinds; licensed for public works. Mohawk 5578.

ELECTRICIAN — 30 years' exper. general maint. or const. Address J 207, Tribune.

ENG.—Take chge. bldg., inst., power plt.; age 58; single. Address J 256, Tribune.

LATHE hand—2 years exper.; also some exper. on milling mach. and shaper; desires steady job with post-war future; own tools; draft deferred. Address J 129, Tribune.

MACH. designer and det. wants work at hm.—Reas. Edg. 4588, aft. 6 p.m. Peterson.

PAINTING, paper hanging; apt., homes, stores; best work. Nevada 8128.

PAINT, Paper—Quick service. Work guaranteed. Seeley 8449.

PLASTERING, patching, brick, and cement work; city-wide. Erickson, Moh. 5577.

TOOL and die maker—20 yrs. exp., specializing in trouble jobs, wants die work by contract. Phone Oaklawn 1808.

TOOL, die, and machine designer—20 yrs.' exp.; work home; full time. Lon. 5163.

Miscellaneous.

3 CAPABLE men want part time work—Evenings. W. Thon. 6353 S. Kedzie.

HIGH school senior des. work after school and Sat.; N. or N. W. Jun. 1768.

—SITUATIONS WANTED—WOMEN—

Stores and Offices.

BKKPR. and Steno.—Mid. aged; good appearance; exp.; trust est., investments, industrial pay roll; best refs. Div. 9666.

BOOKKEEPER-Secretary—10 yrs. exp.; executive ability; available immediately; $160 min. Address J 182, Tribune.

SECRETARY—Comp., conscientious; 10 yrs. exp.; college, bus. backgrd.; invest., banking, general. Address K 175, Tribune.

SEC.-steno.—Rapid typist; available 4 mos. work; 8 yrs.' office exper.; north or loop preferred. Rav. 5782, Apt. 302.

TYPING, page 10c—Manuscript rates. Address C M 18, Tribune.

TYPIST—Expert; day or night; min. 75c hour. Ard. 8125. Address K 298, Tribune.

Professions and Trades.

ADVERTISING—Young woman with original ideas desires position as copy or continuity writer, preferably in radio advertising. Address J 126, Tribune.

NURSE, companion—Refined, capable; will serve one needing kindly care. Hollycourt 3841 or Address K 345, Tribune.

PACKERS or lite factory work—Mother and 2 daughters together. Mother speaks Spanish only. No experience. Edg. 2809.

Household Help.

CLEANING—Care for working mother's children, do laundry. Normal 4179.

COMPANION-housekeeper or housemother—Mid. aged; refined, educ. University 9358.

FIRST Class Cook—A-1 references. Some housework. Stay. Atlantic 0361.

HSKPR.-companion—Middle age lady; to elderly person. Address J 59, Tribune.

HSKPR.—Exp.; rel.; in furn. kitn. apt. or rmghse. No. Address M 204, Tribune.

HSKPR.—For motherless home or invalid; refined. Trustworthy. Belmont 5088.

LIGHT HOUSEWORK—Care of children; morning, 8 to 3; 5 days a week; no cooking or laundry; small apt. Atl. 0790.

Miscellaneous.

YOUNG, Col. college girls wants office or any work after school. Wen. 4064.

Employment Agencies.

CLEANING, laundry—Fast; $4-$5, carfare. Evelyn's Placement Service. Ken. 8085.

—HOME FURNISHINGS WANTED—

WE NEED furniture, pianos, etc.—Will pay full value for furniture of all types. Complete homes or single pieces. CALL US.
NORTH Rogers Park 5030
SOUTH Hyde Park 1151
AFTER 6 P. M.—CRAWFORD 2462.

DON'T-SELL-FOR-LESS
ROCKWELL 6606
Pays more for furniture, PIANOS, appliances, etc., in any quantity. Buyers available at all times. AFTER 6 P. M. CALL MONROE 2299.

LOOP STORE WILL PAY IMMEDIATE CASH FOR
HOME FURNISHINGS
OF ALL DESCRIPTIONS
HARRISON 0323. HARRISON 6553.

ROCKWELL 4640
We pay excellent prices for anything from your home, regardless of condition or quality. Furniture, refrigs., washers, sew. machs., vacuums, pianos, rugs, etc. EVENINGS. CALL CRAWFORD 8558.

CALL JIM—CANAL 0672
Will pay you highest prices for all kinds of furniture, washing machines, sewing machines, or what have you?

PHONE LAWNDALE 0409
Top cash prices for furniture, rugs, stoves, household appliances. Complete homes or single item. Call anywhere.

THIS is house cleaning time—The Salvation Army needs your discarded furniture, bedding, clothing, newspapers, magazines. LINCOLN 1103.

CALL LAWNDALE 4800
Your prices paid for furn., rugs, refrigs., stoves, sew. machs. Ard. 0628, after 6.

CALL KEDZIE 1300
Good cash prices for used furn., rugs, sew. mach., grand or midget pianos, etc.

JUST STARTING BUSINESS—NEED FURNITURE, PIANOS. WILL PAY YOUR OWN PRICE FOR FROM 1 TO 1,000 PIECES. AUSTIN 1448.

I'LL COME OUT AND PAY YOU HIGHEST CASH PRICES FOR YOUR FURNITURE OR ANY APPLIANCES. CALL CANAL 8875. ANY TIME.

OUT OF TOWN DEALER IN URGENT NEED OF MERCHANDISE. WILL PAY BEST PRICES FOR FURNITURE, PIANOS; ANY AMT. LAWNDALE 4422.

JUST STARTING BUSINESS
Will buy whole flats; odd pieces of furniture, rugs, stoves, etc. ATLANTIC 2636.

CALL LAKEVIEW 1683
NEED AT ONCE 2-3-4 ROOMS MOD. FURN. WILL PAY SPOT CASH.

HIGHEST prices paid for used carpeting, orientals, 9x12 rugs or larger. American Pneumatic Rug Co. Alb. 0171.

SUNNYSIDE 6000—DELAWARE 1622. Imm. cash for furn., piano, linens, oriental, dom. rugs, sewing mach., stoves, etc.

INT. dec. wants period furniture. Bedrm., liv. rm., din. rm., orientals. Bric-a-brac. Mr. Kay. Lon. 6774.

WANTED — Furniture, rugs, refrigerator. ALSO RADIO. BEVERLY 8587.

$5 FOR your old living rm set—In any cond. We buy ANY furniture. KEDZIE 3008.

PARTY needs entire furn. for 10 r. home. Will pay good cash prices. Lon. 7459.

WILLIAMS BARKER & SEVERN CO. EST. 1879. 229 S. WABASH. HAR. 3777

PARTY needs period furn.—Silv., gr. piano, art obj.; orientals; bric-a-brac. Lon. 7258.

NORTH SIDERS—We buy furniture, rugs. CALL DIVERSEY 3266.

PLAZA 6320—Highest prices paid for good used furniture. Aft. 6 p. m., Mid. 10494.

NEVADA 8787—We pay your price. Need furn., rugs at once. After 6. Nev. 0011.

—BUSINESS PERSONALS—

MISSING PERSONS LOCATED. Refund if not located. Also proof of birth established for birth certificates. Mr. Daugherty, 140 N. Dearborn. Ran. 2392

ALARM clock shortage?—Why worry? We call you. Nu Fone Service. Ked. 2868.

—TO RENT—ROOMS—SOUTH—

BLACKSTONE, 4923—Single slpg. rm.; 2d fl.; next to bath; I. C., bus and surface.

CHAPPEL, 7514—Warm, light, room. Innerspring mattress; $5. Hyde Pk. 5155.

CRANDON, 8054—Rm. suit. for emp. cple.; near Navy Vocational school. Sag. 3685.

DORCHESTER, 5313—Beau. furn. front rm. I. C., bus, surf.; $5. Kent. Hyde Pk. 1791

DORCHESTER, S., 5344—Attractive front rms., running water; very reas.; I. C.

DREXEL, 4458—Lg. rm., adjoining bath; mod. kitch.; best trans. Oak. 2289. Martin.

HARVARD, 6501—New, dec.; suit. for men; nr. all transp.; large, airy; twin beds.

JEFFERY-AV., 7039—Lge. lite rms.; priv. bath; 1 or 2 men only. Fairfax 3817.

KIMBARK, 5120—2 rm., pvt. bath; suit 2 men or emp. cple. Also 1 sgl. r. Pla. 5380.

LAKE PK.-AV., 4544—Furn. ft. rm., newly decorated; twin beds; priv. family; reas.

PRINCETON, 7157—Attractive lg. cor. rm. Rock Is., surf., L; $5. Abe. 3193.

SO. SHORE-DR., 7708—Frt. rm.; ad. ba.; pri. fam.; I. C., bus, st. car; gent. pref. Sou. 0835

WOODLAWN, 6237—Two lovely front rms.; twin beds; all transportation. Wood.

WOODLAWN, 6208—Remark. value; att. new furn.; tw. beds, ba.; reas. Gage.

74TH, E., 2659—Light sgl. front rm.; pvt. home; I. C., bus, surf. Regent 5374.

61ST-ST., 1516 E.—Lge. sunny rm., I. C. and all trans. $4 week. Dorchester 6282.

62D, 1359 E., 1st—Outside single room, priv. fam. I. C., L surf. Reas. Mid. 6140.

67TH-PLACE, E., 1522—2d apt.; nice, furn. Adj. bath; pref. cple. empl. Pla. 7944.

ATTR. Rm.—In pleas. apt. Beverly Hills dist. Conv. to trans. Cafeteria. Ced. 1914.

SLEEPING rm., pvt. lav. and connect. shwr.; all trans.; $5.50. 4831 Lake Park.

56TH, E., 1321, 10th fr.—Rm. with priv. bath. Call evenings. Hyde Park 7972.

Hotel Rooms.

$6.50 WEEKLY $6.50
Outside rooms with tub or shower bath.
SOUTHLAKE HOTEL
4711 S. KENWOOD-AV.

$6—WEEKLY—$6
LOWEST SOUTH SIDE RATE.
TRANSIENTS: $1.50 DAILY AND UP.
Nicely furn.; elev. bldg.; 24 hr. swbd.
DREXEL VIEW HOTEL. 4358 Drexel-bl.

—TO RENT—ROOMS—SOUTHWEST—

35TH-PL., 2614 W.—1 single rm., $3.50; 1 dble. rm., suit 1 or 2, $6.50; prefer girls or cple.; private; refs. Laf. 0862.

—TO RENT—ROOMS—NORTH—

ADDISON nr. Sheridan—Beau. frt. rm., ba., in priv. hm.; gentleman; restr. Buc. 5585.

ARLINGTON-PL., 510 [2400 No.]—2 Nicely furn. slpg. rms., 1 suit. 2. Lin. 6055.

ASTOR-ST., Nr. 1300—Lg. studio rm.; pri. ba.; wood burning firepl. $75. Del. 8180.

BEACON, 4729—Front sleeping rm.; nicely furn.; $3.50. Also side rm. Quiet. Bus. L.

BELDEN-AV., 920—Furnished rms.; single or double. Excellent trans. Reas.

DAMEN, N., 4454—Delightful lge. rms. $10 wk. up. In Ravenswood priv. res.; twin or double beds. Priv. or connecting baths. Kitchen privilege optional. Nr. all trans. and churches. Must be seen to be appreciated. Longbeach 9043.

DIVERSEY-PKWY., W., 410—Well furn. r., suit. 1-2; adj. bath; all tr. Bit. 6852.

ELM-ST.—Ideal for Loop business man; large newly furn. front rm. and bath; private family; $15. Superior 1933.

ERIE, W., 26—ERIE HSE.—Guest home for business girls; sgl., dble. rms.; walk loop.

FREMONT, N., 2029—Cozy sgle. r.; studio couch; adjoin. bath; very warm. $3.50.

FREMONT, N., 3738—Attr. rm.; quiet; all trans.; private family; 1st fl.

GRACE, 719—Beau. furn. 3 rms.; priv. bath. Real kit.; Frig.; reas.; e. of Bdwy. All tr.

JUNEWAY-TERR.—Excel. rm.; empl. cpl.; fine clos.; adj. bath; best trans. Bri. 0233.

JUNIOR-Ter., 818—Lg. frt. rm.; studio couch; adj. bath; all tr.; restr. Sun. 0022.

KENMORE, 5233—2d; cozy, outs. rm. Bus. woman; kit. priv.; all tr.; restr. Edg. 8409.

KENMORE, 4345—Lge., clean rm.; priv. fam.; shwr., clos., all tr.; reas. Wel. 8409.

KENMORE, 4021—SMALL FRT. ROOM. KITCH.; FRIG. $3.50 FOR ONE.

KENMORE, 4043—Attr. sleeping rms.; single, double. Near all trans. $3.50 up.

LELAND, 947—At Sheridan. Large corner rms.; run. water; maid serv. Sun. 9805.

LINCOLN-AV., 2229—LITE, CLEAN RMS. Stm. heat; fine trans.; $2.50-$3.50.

LOYOLA-AV., 1101—Outside rm. with priv. fam. 1 blk. from L, bus. Bri. 4334.

MONTROSE, 2531—Large, well furn. frt. r.; sgle. or double; adults; kitchen priv. if desired. Juniper 3387.

NORTH SHORE-AV.—Large front, adj. ba., lg. clos.; kit. prvl.; bus, Loy. L. She. 6075.

RACINE, 4631—Sheridan Pk. Hotel. Attr. rms., $3.50 up; run. wat.; Wilson L, bus.

SHEFFIELD, 3713—Clean single rm.; large closet; reas.; all transp. Buck. 6678.

STATE-PKWY., 1252 N.—Large rm. with dressing rm.; run. water; adj. bath, for unfurn. Oct. 15th. Also small rm.; run. water; lge. clos.; adj. ba.; immed. pos.

TUOHY, 1340—Single or dbl.; lg. clos.; run. water. 1 bl. lake, bus; all tr. Amb. 0767.

WILSON, 816—PLEASANT RM.; good bed; lge. clos.; run. water; adj. BATH.

WILSON, 932—LARGE RM., ADJ. BATH; 2 windows, twin beds opt'nl. Edg. 1990.

WINNEMAC, 2625—Large, nicely furn. rm. in priv. home; opp. bath. Reas. Exc. tr.

WINTHROP, 6233—Large, well furn. front room; single or double; express trans.

LADY ALONE DESIRES PAYING GUEST. Large apt., beautifully decorated; fine lake view; highest references required. Interview 135 S. La Salle-st. Rm. 2600. Phone Andover 1131.

NEAR LOOP, LINCOLN PARK AND L. Entirely new, attractive rooms. NORTH AVENUE Y. M. C. A. 1508 N. Larrabee [600 W.]. Moh. 2603.

ATTRACTIVE Room—Twin beds; suitable for 2 girls. Bittersweet 2132.

LRG. rm., newly decor., for empl. cple.; gd. transp.; small adult family. Sun. 6174.

DISTINCTIVE HOME—Sgl. and dbl. rms. for bus. people. 10 mins. loop. Del. 6995.

Hotel Rooms.

BERKSHIRE HOTEL, 15 E. OHIO-ST. Comfortable rms.; private bath, showers. Reas. rates. Walking distance to loop.

JULIAN HOTEL, 924 Belmont—10 min. lp. All rm. pri. bath or lav.—r. w. $7 wk. up.

DEL Monte Hotel, 454 Melrose—$5 wk. up; 2 car lines; 20 min. to lp. 2 L. 24-hr. svc.

—TO RENT—ROOMS—NORTHWEST—

BERTEAU, W., 5311—Lg., pleasant rm.; nr. shower. Call Kil. 7208 or Pen. 0951.

DEMING-PL., 4551—Slpg. rm.; pri. entr.; no other roomers. Gd. transp. Alb. 5757.

LOGAN-BLVD., 2807—Single sleep. room; priv. family; gentlemen only. Arm. 1842.

LONG-AV., N., 5042—Large front rm., priv. entrance; twin beds; all home privileges; good trans.; ladies only. Palisade 0776.

MERRIMAC, N., 5711—Lge. beau. knotty pine r.; pri. ba.-shwr.; pri. hm. Kew. 5822

ROSCOE, 5415—Clean, comfortable room for girl or woman; good trans. Pal. 4149.

IRVING PARK Y. M. C. A.
4251 Irving Park-road. Pen. 1400.
Nicely furn. rooms; cafeteria; free parkg.

COZY room—Opp. bth.; suit. 2; brkfst. kit. priv.; sm. fam.; nr. Irving. Ave. 5457.

—TO RENT—ROOMS—WEST—

JACKSON, 3426—Cozy sgl. rm., innerspring, run. water. Adj. bath, shower. $4 week.

LIVE AT SEARS Y. M. C. A.
Attractive rooms; comfortable beds; moderate price; 24 hr. service; L and surf. 820 S. KEDZIE. NEVADA 3800.

—TO RENT—HOUSEKEEPING ROOMS—

South Side.

BLACKSTONE, 4958 — Clean, airy, well furn., refrig. 1-4 rm. apts. $6-$12.

DREXEL-BLVD., 4332—Newly dec. 2½ and 3½ rm. kitnt. apt. Reas. Excel. transp.

DREXEL, 4145—1 rm. kit., bath, refg.; warm, clean, attr. furn.; all trans.; reas.

DREXEL-blvd., 5012—Beautiful 3 rms., 1st fl.; refrig.; reasonable; also sleeping rms.

ELLIS-AV., 6440—Newly remodeled 2 rm. kitnts., refrig., $9 up. For adults.

ELLIS-AV., 5332—1 or 2 light, clean hskp. rooms and basement apt. Dor. 0538.

INGLESIDE, 6036—$3-$5.50. 1 rm. kitn't. attr. 2 r. frt. suite, $9. Slpg. r., $350 up.

KIMBARK, 6434—2 rms., front apt., refrig. Nice. dec., furn. $7.50; slpg. rm., $3.

KIMBARK, 6618—Lge. rm., elec. Frigid., stove, r. w., conn. bath. I. C. $7 week.

LAKE PARK, 3821—Attr. furn., clean 1-2 rm. kit. apt. and slpg. rms.; also bsmt. apt. for rent. Reas. A-1 trans. Atl. 9248.

RHODES, 7418—Clean, mod. light hskpg. suite; 3 or 4 employed adults.

STONY ISLAND, 6016—1 RM. KITNT. $6. ALSO SLPG. RMS., $3. ALL TRANSP.

UNIVERSITY, 6159—L, surf.; lt., clean, inn. matt.; clos.; refrg.; $6 up. Ofc. bell.

YALE, S., 6449—1-2-3 rms.; new. decor.; well furn.; refrig.; L, surface, Rock Isl.; $4-$11. Nor. 7333. Open Sun. and eve.

1 RM. kitchenette—Clean, airy, well furnished; Frigidaire; exc. transp.; reasonable. 5520 S. Kenwood-av.

60TH-ST., 315 W. [Princeton]—1 rm. fur. or hskpg.; $4-$6 wk.; home like; gd. tr.

57TH-ST., E., 1375—1-2-3 rm. apts.; furn. or unfurn.; nr. schls.; gd. tr.; child. accpt.

North Side.

CLARK, N., 1424—Lge. r. with kitch.; lge. clos., $5; also slp. r., $3. Stm. ht. Nr. pk.

CLYBOURN, 2403—3 rms., priv. bath, $10. 2 rms., $5.50 and $6.50; ring ofc. bell.

FULLERTON, 918—1 and 2 Pullman kit. apts.; attr. furn.; refr.; all outside rms. All trans. Reas. See to appreciate.

GRACE, 634—1 and 2 rm. kitch., new. decorated. Excel. trans. Reasonable.

HURON, E., 3—2 r. apt. frt., $10. 2 r. & kitnt. $7. Adults. Stdy. Wk. lp. Del. 4840.

IRVING PARK-ROAD, 915—1-2 rm. kits.; inador; everything furn.; $4-$6; all tran.

LA SALLE, N., 1525—Sgl. hskpg. and slpg. rms.; run. wat.; nr. lp., Linc. Pk.; $3-$5.

LAWRENCE, 845—Newly decor.; lge. 1 r. kit. apt.; nicely furn.; pch.; $8. Adults.

LELAND, 934, and 4727 Kenmore—Clean 1-2 r. kit. apts.; well furn.; Frig.; $4 up.

MAGNOLIA, 4441—1, 2, 3 rooms; nicely furn., dec.; elec. refrig.; all transp.; reas.

MALDEN-ST., 4449—1 rm.; refrig.; $5.50; one rm. kit.; sgl. bed; $3.50; adults only.

SHEFFIELD, 3512—3 ROOM APT. Frig., lite, glazed pch.; all trans.; $45.

SHERIDAN-RD., 4804—1-2 rm. kits.; also slpg. rms.; $5.75 up. They're different!

SHERIDAN, 4825—2 rms.; real kit.; elect. refrig.; quiet cple.; no dogs; restricted.

WILSON, 816—New. dec. 2 lg. rs.; frig.; t. t. stv.; lge. clos.; pri. pch. Also 1 r. kit.

WINTHROP, 5434—FRONT RM. APT. with porch; very desirable. Ard. 8636.

Northwest Side.

KEDVALE, 1650 N.—2 very lge. rms.; priv. entr.; empl. cple. gd. trans.

MEDILL, W., 4828—3 rm. bsmt. apt., htd.; nicely furn.; frig.; excel. tr. Ber. 7549.

West Side.

LAKE, W., 802—Small, $1.75; large, will accommodate 2 in comfort, $2.

SPRINGFIELD, S., 17—3 rm. kitnt. apt. for emp. ladies; nr. Crawford-Madison.

WARREN, 1649—1-2 rm. kitnts.; clean, attr.; all trans.; $5 to $10; also slpg. rms.

WASHINGTON, 2652—3 rm. apt.; 2 bdrms., real kitchen; Frig.; steam heat; $11.50.

WASHINGTON, 2318—Lt., small, new. dec., $3-$3.50. Also slpg. rm., $2.50. Gd. tr.

—BOARD AND LODGING—

South Side.

ELLIS, 5016—Att. warm r.; r. wat.; brkfst. 1 or 2; beau. res. area; gd. tr. Ken. 1861.

4 RMS.—Stove heat. 4825 S. Ada-st. See owner Saturday after 3:30 or Sunday.

North Side.

SMALL N. S. girls' club—Attr. rms., exc. mls.; all transp.; reasonable. Sun. 9480.

1400 STATE-PKWY.—Girl's Club. Nr. loop. Homelike. Luxurious. Gd. food. Del. 0330.

Northwest Side.

FRANCISCO, N., 4411—Lge. front room and board for empl. woman; good transport.

West Side.

FULTON-BLVD., 3217—Care for elderly lady on a pension. Call Sacramento 0631.

Convalescent Homes.

REYNOLDS REST HOME, 5010 Drexel—for aged; finest food, care. Registered by American Medical Assn. Atlantic 7141.

2219 BISSELL—Real home for aged women. Best food; reasonable. Linc. 3996.

—WANTED—BOARD AND LODGING—

ROOM and board, or room in private home. North or northwest wanted by young business man. Address F X 368, Tribune.

WANTED—24 hr. care for 6 mo. baby in a private home. Address P 102, Tribune.

APARTMENTS AND ROOMS TO SHARE

YOUNG business woman—Rent or share 6 rm. apt.; twin beds, 2 baths, 2 refrigerators; couple or girls; all transportation. Ken. 3009.

YOUNG lady to share 3 rm. apt. with 1 or 2 same; nr. I. C., lake, U. of Chicago; call Midway 3395 before 1:30 p. m.

BUS. girl sh. with one or two girls beau. 4 rm. apt.; twin beds, piano, shower. Exc. tr. Alba Tarson, 4630 N. Ashland.

RM.—Priv. bath; lady will share apt. with same; Edgwtr. dist.; all trans. Sun. 7942.

THE ORIGINAL CHICAGO RM. REG. APT. TO SHARE. RMS. DEA. 2713.

NAVY man's wife will share cozy cottage with lady empld. N. W. side. Lac. 0779.

2 LADIES—To share 6 rm. apt. with empl. couple; refs. exch. Fai. 1063 after 6.

LADY will share 5 rm. apt. with empld. cple. $45. N. W. side. Graceland 7125.

BUS. woman shr. modern apt. same. Nr. N. side. $40 mo. Sup. 4955, Apt. 1006.

GIRL—Over 26 will shr. 1 rm. apt. on Jackson-blvd. with same. Hay. 5551.

WOMAN—Will share 5 rm. modern apt., 1 or 2 employed girls. Radcliffe 7067.

YOUNG man—Will share his South Shore apt. with same. Address J 219, Tribune.

EMPLOY. young woman will share attr. 4 r. apt. with sme. Sou. 3747. Sat or Sun.

—HOTELS AND APARTMENT HOTELS—

NEWEST FIREPROOF BLDG. NEAR LOOP
MARK TWAIN HOTEL
NEW, MODERN FURNITURE.
Priv. tub, showers; free radio; gar. serv. $2-$3 single; double, $3 up; wkly. rates. 111 W. Division, cor. Clark. Mich. 7150.

WACKER Hotel, Clark and Huron—Firepf. bldg.; 300 rooms; pri. baths; from $8 week; $1.75 a day. An A. A. A. hotel.

3920-30 LAKE PK.—Cor. nr. lake; 1-2 rm. kitch.; decor.; refur.; $10 wk. up. Hotel rms., $4 wk. up; 15 min. to Lp. Atl. 1605.

DEWEY APARTMENTS—In the Edgewater Beach Hotel. Telephone Longbeach 6000.

BREVOORT HOTEL—Madison east of La Salle. Desirable rooms from $1.75 daily.

CHELSEA HOTEL, 920 Wilson-avenue—Rooms as low as $6 a week. $1.50 daily.

THE CORONADO, 1061 ROSEMONT-AV. NO APTS. NOW. BUY BONDS.

PLAZA HOTEL—CLARK AND NORTH-AV. Hotel rooms and suites available.

—TO RENT—HOUSES—

South Side.

96TH AND JEFFERY.
New 5 Room Brick Homes
IMMEDIATE OCCUPANCY.
War Workers with Families.
$56 including Refrig. and Gas Range.
Full Basement—Warm Air Furnace.
Rental office open daily 'til dark.
HARRIS HOMES, INC. SOU. 8886.

5 RM., 3 bedrm. comf. home—Lge. yard, porches. Unheated. Furn. or unfurn. $55. Empl. owner, retain closed off room. Adults preferred. Call Columbus 0416.

4 LGE. rms.—Stove heat, bath; rental $18 mo. 3106 Wentworth. A. KAMENJARIN & CO. CAL. 4663.

West Side.

9 ROOM rooming house—Completely furnished. 1911 Congress.

Suburban—North.

ADORABLE 7 rm. hse.—With 1st floor bedrm. and bath. Beautiful location, $175. Will rent unfurnished too. Quinlan & Tyson, Inc. Winnetka 177.

8 RMS., 3 baths—Highland Pk. Furn. or unfurn. Ph. Ran. 4638 or Winnetka 1182.

Suburban—West.

FOR RENT OR SALE IN HINSDALE. Several homes now vacant; 4, 5 and 6 bedrooms, 2 to 3 baths. Two exceptional offerings: Nicely furnished 4 bedroom house with 3 baths. Fine location. Also furnished IN THE WOODS, 4 bedrooms, 2½ baths.
HENRY A. MILLER, Realtor
10 S. Washington-st. Hinsdale 200.

LA GRANGE—For duration. High class home; 5 bdrms., 3 baths; close in; unfurnished $175, or furnished $350 per mo. References. LA GRANGE 593.

DEFENSE WORKERS
5 rooms, 2 story new duplex; mech. refrig. and stove; $56. 45th and Butterfield, Bellwood, Ill., or call Rog. Pk. 6360.

COUNTRY HOME nr. St. Charles and Geneva, close to transportation, 4 bedrms., 2 baths, 2 car gar., log cabin, landscaped grounds. Phone St. Charles 2188.

HINSDALE'S best section—8 rm. house; gas ht.; 4 bdrms., 2 baths; maid's rm., bath; rent $150; no sales clause first year; fine trans. R. Meine, Hinsdale 168 or 1320.

—TO RENT—FURNISHED HOUSES—

HUBBARD WOODS.
Comf. 4 bedrm., 2 bath home; nr. transp. and schools. Avail. now. Owner in service. For app't. call Hollycourt 5630.

—WANTED—TO RENT—HOUSES—

5 RM. house or apt.—Have stove and refrg. Northwest Side; 4 in family. Newcastle 1601, between 1-5.

SOUTH side—6-7 rm. house or apt.; up to $75. Address J 201, Tribune.

—TO RENT—APARTMENTS—SOUTH—

General List.

6010 HARPER-AV.—8 rm. steam htd. apt. Newly dec. Nr. I. C., bus. Now vac. $70. 5425-27 Lake Park-av.—4 rms.; steam ht.; newly dec.; $30. Call Drexel 1101.

3-4-7 ROOMS, $16-$28 mo.; stove heat. 1457 E. 72d-place. Plaza 0541.

1, 2, 3, 3½ Rooms.

HAVE attractive 3½ rm. apt. nr. lake and 56th-st. in exchange for 4 or 5 rm. apt. Midway 2229.

1½ RMS—Free refrig., gas; bus at door; 2 blks L; imm. poss.; $30. 4338 Drexel.

BEAU. 3½ rm. apt.—Good transportation; price $40. 7832 Ingleside.

4438 GREENWOOD-AV., 2d—Lg. 3 rs.; G. E. ref., t. t. stove. I. C., bus, L, sur. Oak. 5380

4, 5, 6, 7 Rooms and Larger.

96TH AND JEFFERY.
New 5 Room Duplex Apts.
IMMEDIATE OCCUPANCY.
War workers with families.
$56 including Refrig. and Gas Range.
Full Basement—Warm Air Furnace.
Rental office open daily 'til dark.
HARRIS HOMES, INC. SOU. 8886.

5400 EAST View Park—6 rms., 2 baths, $100. See janitor on premises—also 5433 East View Pk.—beau. 9 rms., 3 baths; overlooks lake; $160. See janitor on premises.

TAKE care of 2 apt. brk. and get 4 rm. bsemt., stm. ht. $17.50 mo. Move right in. 7929 Harvard. Phone Rep. 1112.

EXCHANGE 4 rm., 5000 Dorchester, $45 for 5 or 6 rm. S. S. Wortman. Fai. 5300.

6640 GREENWOOD-av., Apt. 1-A—Beautiful 4 rm. apt., immed. poss.; adults only.

—TO RENT—APARTMENTS—NORTH—

1, 2, 3, 3½ Rooms.

MOD. lite 3½ rm. apt.—Insul.; unheated; built-in sink and cabinet; encl. back and front porches; good transp.; about $33. 1844 Larchmont. Wel. 0746.

7100 N.—NR. lake; 2½ rm. bedroom apt.; cpt. fls.; rental $45; furniture must be purchased to rent. Hol. 5257. 6-9 p. m.

3½ RM. apt.—Lge., sunny; new. dec.; empl. adlts.; bsmt.; $10; gas, L, bus. Rav. 9369.

3 ROOM basement front flat—Stove heat; shower bath, $17 month. Edg. 3482.

ATTR. 3½ rms.—Bdrm.; inador; refg.; t. t. st.; all tr.; nr. Lake-Pk.; ad. Wel. 5475.

2½ ROOM front apartment—Carpeted; immediate possession. 1723 Morse-avenue.

2 RMS., front; steam heat; Frigid.; all trans. Edgewater 6585.

3 LIGHT rms.—Stove heat; gd. trans.; $25. 2423 Logan. Bru. 8028.

3 RMS., stv. ht., bath, lgt, w. w. $16.50 mo. Adults. 2449 N. Halsted. Lin. 6882.

4, 5, 6, 7 Rooms and Larger.

WILL exch. 5 rm., 2d fl., $65, 863 Buena for 2½-4 rms., same vic. Restr. Wel. 6092

4 RM. apt.—Heated; adults; good transp. 2234 Fremont-st.

5 RMS.—Lite, new dec.; 2d; stove ht.; $22. Sun. 11-5 or Irv. 2731. 1945 Wilmot.

39 E. SCHILLER—10 rms.; 4 baths; 3 wd.-bg. firepl.; $175; near drive. Lak. 6480.

1501 SEDGWICK—Opp. Field apts.; 5 r.; stv. ht.; firepl.; n. lite; all. for dec. $25.

4 RMS.—Stove ht., $13; 4 rms., steam ht., $16; adults; refs.; white. 209 Locust.

4 RMS., stm. ht., gas stv.; rent $34. 2254 N. Clark. Simon.

5 RM. apt.—Top floor; steam ht.; hot water. $27.50. See janitor. 637 N. Wells.

4 RMS.—Eng. bas.; poss. Nov. 1st. 4716 Beacon-st.

232 E. WALTON
9 ROOMS, 4 BATHS.
HOGAN & FARWELL, INC. WAB. 7300.

FLAT for rent—5 rms.; steam heat. 1532 N. Talman.

TO RENT—APARTMENTS—NORTHWEST

General List.

3-4 RMS.—Palmer Square; $45. Must have own refrigerator and stove. Albany 8522.

1, 2, 3, 3½ Rooms.

2 LGE. rms.—Big bedrm.; free gas and elec. $18 mo. 1328 W. Division. Arm. 7949.

3 RM. House in rear—Clean, modern; stove ht.; $21 mo. 2 adults. Pal. 2354.

2 ROOM basement flat, steam heat; rent $15; Albany Park. Ravenswood 1972.

4, 5, 6, 7 Rooms and Larger.

5 LGE., lgt. rms., h. w. ht., sep. boiler; adults; $45. 2326 N. McVicker.

4 RMS., stove heat; good location. 4531 N. Lowell, 1st fl.

5 RMS. and gar.; heated; $45.50; adults; no tel. info. Apply 4441 Elston-av.

—TO RENT—APARTMENTS—WEST—

General.

2½, 3½, 5, 6 RM. flats; stove heat. 836 N. Paulina. Monroe 7780.

1, 2, 3, 3½ Rooms.

SUBLET—2 rm. bsmt. apt.; htd.; stove, refrig.; $20. 4324 W. 13th-st. Law. 2351.

ENGLISH basement apt.—3 rm., newly dec. Good transp. $12. Van Buren 2193.

3 RMS.—Mod., light; decorated all white. Excel transp. 835 S. Marshfield.

3 RM. apt.—2nd fl. Hot water heat. Couple. 532 N. Homan. Van Buren 4356.

4, 5, 6, 7 Rooms and Larger.

1156 GRAND-AV.—4 rooms; newly decor.; light, airy, $12; stv. ht. Dear. 7550.

7 RM. flat, 2d floor; furnace heat; good transportation. Estebrook 1282.

4216 W. ROOSEVELT, 3d flr.—4 rm. apt. Refrig.; stm. ht.; janitor ser. $36.50 mo.

4 RM. apt.—Lite and airy, stove ht. $20. Immed. poss. Apply 1357 S. Washtenaw.

—TO RENT—FURNISHED APARTMENTS—
(See Also Hotels and Apt. Hotels.)

SOUTH.

SUBLEASE—4 rms., $22.50. Will sell furniture, complete, $150. Can be seen after 6 p. m. Friday, all day Satur. and Sunday. Williams, 7037 Woodlawn, 2d floor.

6640 GREENWOOD-AV., Apt. 1-A—Beautiful 4 rm. apt.; immed. possession. Adults only.

HYDE PARK TOWERS
1½-2 rm. 810 Hyde Pk.-blvd. Ken. 0940.

2-3 MODERN rms.—Private baths. Good tr. Adults. 854 E. 64th-place.

6418 ELLIS-av.—Nicely furn. clean 2 room apt.; priv. shower; $12 week; Adults.

2 RMS.—Priv. bath; free gas, elec., and refrig.; see manager; 342 W. 69th-st.

2 ROOM kitchenette—$5 per week, facing blvd. I. C., bus. 1411 Hyde Park-blvd.

6420 BLACKSTONE—2 rm. apts.; priv. bath; elec., refrig., $32 mo.; all transp.

ATTRACTIVE 3 rm. apts.—Newly dec.; rea.; adults; 2d and 3d fl. 5357 Maryland.

KENWOOD, 6547—2 rm. Pullman kit., inador bed; nice loc.; all tr.; adults.

6527 KIMBARK—Large, light 2-3 rms. $8-$12.50. 1 blk. I. C. All trans. Pla. 9792.

KIMBARK, 6618—2 nice rms., sun parlor. Pullman kitch. I. C. 2 persons. $12 wk.

NORTH.

PENTHOUSE—Exquisitely furnished; 2 bdrms., 2 baths; terrace with garden; studio living rm. 25x45; 2 woodburning fireplaces; sublet $295. Delaware 2145.

1 RM. kitnt.—New. remod., dec. bldg.; el. refrg., etc. Bath adj. No ls. req.; suit. for 2 adlts. $30 mo. 911 Eastwood. [4634 N.]

5 RM. apt.—Compl. furn., linens, etc.; exclus. elev. bldg. on lake; near Bryn Mawr-Sher.; Nov. 1-May 1 or longer. Lon. 1375.

3 ROOM apt.—Furnished; private bath; 1 or 2 ladies. 4932 N. Kenmore.

7600 SHERIDAN—2 rms., connect. bath. $45. 1 rm. kit., $35; slpg. rms., $5 up.

931 FOSTER—1½ rm. studio apt.; Pullman kit.; bath adj.; exc. loca.; reasonable.

2 LOVELY rms.—1330 Norwood; frt.-rr. entrance; refrig.; shower; 2 adults. $12.

SPACIOUS 4 rm. basemt. apt.; $42.50; 2 adults. 1425 Cullom, corner Clark.

MAGNOLIA, 5202—Nr. Foster; 2 r. and kit. Refr. Adults. All transp. Restricted.

1-2-3 RM. apts.—Priv. bath, refrig., children accepted; gd. trans. 4507 N. Clifton.

4444 N. ASHLAND—4 rms.; completely furn.; 3d flr.; adults. Refs. Sun. 5985.

BUENA, 1047—1 room kitnt. apts.; newly decorated; excellent transp. $4 up.

WEST.

4 ROOMS—BEAUTIFULLY FURN.; ELEC. REFRIG. $50. 1830 S. HARDING.

3 RM. English basement—Nicely furn.; good trans. Collins, 174 N. La Crosse.

1822 W. MONROE—Mod., clean, single 1½ rm. frt. apt. G. E. refrig. Linen. All tr.

SUBURBAN.

3 RMS. avail. to employed couple; reas. 848 N. Cuyler, Oak Park. Village 3263.

5 RM. heated apt.—Sun porch; gar.; janitor service. $57.50 mo. 510 N. Humphrey.

—WANTED—TO RENT—APARTMENTS—

WANT—Furn. or unfurn. 5 or 6 rms. or small house; responsible family; must be in desirable res. sect., No. or So.; maxim. rental furn. $135, unfurn. $85. T. A. Moore, R. 711, Windermere East. Fai. 6000

6 OR 7 rms. apt. or house—Rogers Park, W. Rog. Pk or N. suburbs. Call Bit. 4600. B. C. Marcus. Leave ph. number.

DOCTOR and family desire approx. 5 or 6 rm. furn. apt. for 6 mos. or more. Prefer apt. hotel. Galbraith. Whitehall 7373.

WANTED—6 rooms, modern; North Side; exchange for 3½ rooms 2400 north or 4 rooms 3500 west. Ind. 5549, aft. 4 p.m.

5-6 RMS.—Heated apt. 1st fl., stove, refrif. 2 children. North or Northwest. Up to $65 month. Longbeach 0600.

5-6 RM. apt.—In Albany Park section; adults. Independence 7980.

5-6 RM. Apt. or Bung.—N. or N. W. side or suburbs. 3 school children. Edg. 2528.

4 RMS.—Htd.; ref. and stove; adults; West or N. West. Phone Capitol 2463.

5-6 RM. heated flat — N. W. Side; war worker. Albany 5230.

3 ADULTS.
4-5 rms., htd.; N.W. or S.W. Abe. 8559.

WANT furn. apt., hskpg. rm. near Munic. Airport. M. Marcaulier. But. 1100.

4 RMS.—1 bedrm. or 5 rm. flat; htd.; adlts. Mod. English bas. W. $40. Ked. 9588.

5 RM. apt.—Woodlawn or Normal Park; 3 employed adults; small dog. Plaza 5459.

4-5 RMS., heated—By elderly couple; north or n. w. side. Albany 0782.

WTD.—6 rm. apt.; heated; S. Side; will pay 6 months rent in advance. Laf. 6304.

4-5 ROOMS—Unfurnished; 3 adults; Logan Square or N. W.; up to $60. Bel. 3709.

—TO RENT—STORES—

South Side.

S. E. COR. 82D-ELLIS
Excel. loc. for drug store; 1 blk. I. C.
SOUTH SIDE MANAGEMENT CO.
1525 E. 53D. DOR. 7900.

North Side.

AGGRESSIVE women's-children's apparel or millinery oper. can make attr. deal in vol. N. S. loc. 5303 N. Clark. Lon. 5187.

7115 RIDGE—15x150; avail. Oct. 1; now oper. as food shop. Reas. rent. Sta. 9200.

1500 JARVIS-AV., Corner Greenview—Good loc.; suit. drug store. Owner on premises.

STORE with 4 liv. rms.—Inquire 2nd flr. rear. 2044 Belmont or call Wel. 1852.

Northwest Side.

BARGAIN—Mod., equip. with fixtures, etc. Suitable for any business, 3421 Lawrence-av. Franklin 1660.

FLORAL shop for rent—Fully equip. including ice box, fixtures; reas. Irv. 0666.

West Side.

SMALL meat market—Anywhere north of Irving Park-road to Lake Forest. Phone Elgin 2677-R.

5620 CHICAGO-AV. — Fine heated store, with bath; suitable any business; reas. rnt.

—TO RENT—OFFICES AND SHOPS—

Central.

32 N. STATE, S. W. cor. Washington—Fireproof bldg.; one floor; also attractive offices; north light; night service; center loop; single room furn., $20; with reception rm., $35 up; beautiful desk space. Phone-steno. SWIGART & CO. Rm. 601.

FURNISHED—CARPETED—CLEAN. PRIVATE OFFICE AND RECEPTION. ROOM. PRICE $15 AND UP. ROOM 420. 82 W. WASHINGTON.

333 N. MICHIGAN-AV.—Mail address. 24 hour phone serv. Rm. 528. Fra. 7100.

OGDEN OFFICE BLDG.—192 N. Clark; priv. offices; $10 up; lease not required.

DESIRABLE 1 or 2 room Offices—Reas. 318 W. WASHINGTON-ST., 7TH FLR.

Outlying.

1,000 SQ. ft., office space.—Divide to suit. 2350 W. Madison. Monroe 2120.

—WANTED—STORES, OFFICES, LOFTS—

WANTED to lease 1 sty. structure—Htd.; about 5,000 sq. ft.; with front or back drive for 5 cars. ADDRESS E B 352, TRIBUNE.

—WANTED—TO RENT—BUILDINGS—

WANT to lease—3 or 6 flat bldg.; So. Side; colored neighborhood. Plaza 7691.

—MOVING AND STORAGE—

Special Rates to California
COAST TO COAST.
STORAGE FACILITIES.
UNION VAN LINE, INC.
155 N. CLARK, RM. 907. CEN. 1591.

WEST COASTERS!
Guaranteed savings; by a pooling plan offering immed. service and insurance. FISHER STORAGE CO., WEL. 7717. Storage space. 2735 N. Lincoln.

SPECIAL RATES TO ALL POINTS.
PUBLIC MOVING CO.
155 N. CLARK-ST. Rm. 1313. Cen. 4133.

SPECIAL rates and service to Calif., Oregon, and Wash. Free estimates. Call GENERAL MOVERS. Monroe 4870.

SERVICE Moving and Expressing—Low rate. 6316½ Stony Is. Call Fairfax 7077.

—AIR CONDITIONING—

¼ H. P. Frigidaire rm. air conditioner, ½ h. p. Chrysler air conditioner. Bev. 8817.

—INDUSTRIAL PROPERTIES—

WANTED to lease—About 14,000 square feet for flat paper business, offices, and warehouse; good shipping facilities; low insurance rate; strong floor. ADDRESS C M 23, TRIBUNE.

33,000 SQ. FT.—1 story mod. mfg. bldg.; daylt. 4 sides and sky; N. W. priv. switch; 20,000 ft. vac.; poss. today. Rent starts $400 mo. Address E B 341, Tribune.

STRAUS OFFERS
Hubbard—6,250 ft., 1-2 sty.; loop...$165
Straus & Co., 120 S. La Salle. Sta. 1945.

WANTED to rent — Factory space; near north side; 3,000 to 5,000 sq. ft.; heating and electric power facilities required. Ph. Mon. 3384, Sunday, 9 a. m. to 3 p. m.

WANTED to rent—Share outdoor or indoor storage for volatile liquids in steel drums. Centrally located. Sup. 6600.

WANTED TO RENT—3,000-5,000 sq. ft. for light woodworking. L. DELOYE, 4700 W. Montrose. Mul. 2400.

TO RENT—150,000 sq. ft. concrete sprkld. bldg.; loop dist.; immed. poss.; short or long lease; 3-5 ton elevator. Ran. 2311.

COR. brk. bung.—1 yr. old; 6½ rms.; 4½ finished; furn. ht.; mod. kit.-bath; nr. 101st-Yates. FHA, tms.; barg. Dea. 7373.

FOR rent—4,600 sq. ft.; 2 entrances; steam plant. Cal. 2191. 2440 Prairie.

—MUSICAL INSTRUMENTS—

Pianos and Players.

Clearance Sale
Factory to You

Practice piano	$35
Used upright	$85
Converted player piano	$115
Minapiano, spinet type	$219 up

Liberal allowance for your old piano; terms. Open daily, 8:30-5; Thursday till 9; Sunday, 1-5.
GULBRANSEN FACTORY
816 N. KEDZIE.

WE PAY MORE
CASH
FOR YOUR
Grands–Uprights–Spinets
MERRIMAC 4026
Chicago's oldest used piano dealer.

CHICAGO
PIANO EXCHANGE
PAYS TOP PRICES
GRANDS, UPRIGHTS, SPINETS.
Chicago's largest used piano dealer.
KEYSTONE 2221

ATTENTION!
Let us save you cost of moving your piano, whether player, grand or upright. Will pay spot cash or issue due bill against later purchase.
GULBRANSEN FACTORY
816 N. KEDZIE. VAN BUREN 9000.

OPEN TONIGHT UNTIL 9 P. M.
BIG FACTORY SALE
COME EARLY FOR BEST SELECTIONS. SEE THESE USED PIANO BARGAINS. GRANDS, $395 UP. UPRIGHTS, $85 UP. EASY TERMS.
KIMBALL FACTORY, 2611 S. California.

AMAZING offer! — A used converted SPINET piano for only $119 on 30 days' free trial, with minimum down payment, terms of two dollars and fifty cents a week. Free delivery. Fireproof Private Piano WAREHOUSE 39, corner of S. Ashland and 39th-st. Open until 9 p. m.

PAY UP TO $1,000!

GRANDS—PAY UP TO	$1,000
SPINETS—PAY UP TO	$400
MIDGETS—PAY UP TO	$200

VAN BUREN 6100.

BALDWIN GRAND—POSITIVELY NEW. At a saving of $540 off original price. See MR. RUSSELL, credit mgr. Wab. 6900. BALDWIN PIANO CO., 323 S. Wabash.

WANTED—1,000 PIANOS. FOR OUT OF TOWN SHIPMENTS. HIGHEST MARKET PRICES. KEYSTONE 2489.

BIG bargains in Steinway, Baldwin, Mason & Hamlin; other standard grands. North Shore Piano Mart, 6230 Broadway.

NORTHWEST PIANO Shop SACRIFICES 55 Grand pianos [all makes]....$150 up Lge. selection Uprights. 6242 W. Grand.

WILL PAY MORE CASH FOR GRANDS, UPRIGHTS. SHELDRAKE 5797.

ORIGINAL Weber Grand—Brown mah. $295 MOIST PIANO CO., 5509 Broadway.

WILL pay well for Grand, spinet or good upright. Cash. Sheldrake 8414.

SACRIFICE Kimball Baby Grand—Like new; A-1 condition. Sheldrake 8414.

WANTED—USED GRAND PIANO. PAY UP TO $1,000. MERRIMAC 2811.

OUT-OF-TOWN musician will pay up to $325 for good spinet. Har. 7789.

WANTED THIS WEEK—SPINET OR SM. UPRIGHT; CASH. LAKEVIEW 5498.

BEAUTIFUL LYON & HEALY GRAND. SAC. LIKE NEW. 6512 N. CLARK.

UPRIGHTS, grands and spinets wanted — Highest price paid. WENTWORTH 8724.

WILL pay $700 cash for Steinway grand. Phone Merrimac 8313.

WANTED—Grand pianos, spinets, uprights. Highest cash prices paid. But. 3700.

WEBER Duo-Art grand, mahogany.; private party; $300. Superior 3240.

WANTED—Grand, spinet, or studio pianos, for cash. Austin 4927.

SPINET—GRAND—STUDIO PIANOS. Terms. Victor Storage Wse., 4809 Lake.

WE pay up to $1,100 for Grands; up to $500 for Spinets; cash. TUXEDO 7882.

WANTED — Small grand or Spinet from private party; cash. Hum. 0721.

WILL PAY $600 CASH FOR STEINWAY GRAND. JUNIPER 1505.

WILL pay $400 for a gd. Spinet piano or consider sm. grand. Shel. 9326.

WILL PAY $400 for a Spinet—Will consider sm. grand; private. Sunnyside 2512.

CLOSING OUT—15 Grands, Uprights, Midgets; Wholesale-Retail. 5137 W. Diversey.

SMALL upright—Good tone; sm. Kimball organ; going to army. 2024 N. Sedgwick.

Accordions.

120 BASS, $65—Streamlined; 2-SW; like new; sac. 754 N. Damen. Seeley 6270.

ACCORDION WANTED — FROM PRIVATE PARTY. Will pay cash. SEELEY 8475.

WURLITZER 120 bass 2 switch; gd. cond., $195; used 6 mos.; '42 mdl. Sun. 6643.

ACCORDIONS—120 Bass, 48 Bass; reas.; must sell; in service. Avenue 1430.

Organs.

WANTED to buy for cash — Hammond organ. Write, wire or call Bob Hale, Sportsman Club, Davenport, Iowa.

ANTIQUE Reed Organ—Excellent condition. Mrs. L. E. Miller, Mendota, Ill., R. 3.

Wind, String, Etc.

BLACK DUCA Bass Drum outfit, complete with all accessories, $75. 914 Maxwell-st.

JEWELRY, DIAMONDS, OLD GOLD, ETC.

CASH FOR DIAMONDS
DUE TO OUR TREMENDOUS SALES OUTLET, WE NEED DIAMONDS AND WILL PAY TOP PRICES FOR THEM. TOP PRICES FOR YOUR OLD GOLD.
FULL VALUE PAID FOR
PAWN TICKETS
WE ARE NOT THE LARGEST DEALERS IN AMERICA, BUT WE GUARANTEE TO PAY THE MOST SATISFACTORY PRICES. SEE US BEFORE YOU SELL.
CASH IMMEDIATELY
U.S. Diamond Syndicate
5 N. Wabash-av., Rm. 800
5 NORTH WABASH BLDG.

$1,000,000
IN DIAMONDS WANTED
CASH PAID IMMEDIATELY.
Bring your diamonds to us for highest prices. America's largest buyers. OLD GOLD, PAWN TICKETS BOUGHT. Member Chicago Association of Commerce.
AMERICAN
DIAMOND SYNDICATE
37 S. WABASH-AV., 3D FL.

SELL YOUR DIAMONDS OR DIAMOND JEWELRY TO ONE OF CHICAGO'S oldest jewelers. There exists right now an unexcelled opportunity to take full advantage of today's high market in converting your diamonds into cash. The Olsen & Ebann reputation assures you prompt, accurate appraisal and high prices. Olsen & Ebann Jewelry Co., 209 S. State. 4th floor, Republic Bldg. Harrison 1006.

GET OUR CASH PRICE
BEFORE SELLING.
Damonds, Watches, Pawn Tickets.
THE U. S. LOAN BANK.
10 N. CLARK-ST. 6TH FLOOR.

TOP PRICES PAID FOR DIAMONDS, Pawn Tickets, Watches, Old Jewelry.
JEWELER'S EXCHANGE
32 N. STATE. 11TH FLOOR.

ILL. Diamond and Jewelry Syndicate pays best prices for diamonds, old gold, pawn tickets, etc. Dea. 6711, R. 812, 5 S. Wabash.

I PAY HIGHEST PRICES FOR GOLD. DIAMONDS, JEWELRY, WATCHES. LLOYD J. BUTLER, 133 N. CLARK-ST.

HIGHEST PRICES PAID FOR DIAMONDS, watches, old gold, etc. Romack Dia. Exch. 7 W. MADISON, AT STATE. RM. 501.

2 CT. DIAMOND in lady's mounting, $195. Levinson's Loan Bank. 739 N. Clark-st.

—SPORTING GOODS—

WANTED—SHOTGUN SHELLS; 12 AND 16 GAUGE, FROM ONE TO 1,000. RANDOLPH 7719, ANYTIME.

SHOTGUN Shells wanted—12 gauge, any size shot. 4817 Jackson. Mans. 3406.

WILL exchange—20 ga. shotgun shells for 12 ga. shells. Fra. 7770.

CASH or trade—For guns, tackle, golf clubs, outboards. Klein's, 508 S. Halsted.

12 GA. Belgium Browning autom.; raised rib; latest 3 shot model. Nev. 0433.

FOR sale—½ case 12 g. No. 7 shells, $5 per box. Mr. Lewis, Dre. 3403 Mon. a.m.

CAN you use Seat of Health Rowing Mach.? A1 cond. Sun. 6058 Sun. or eves.

WANTED—Pocket billiard any size. Mr. Sennett. Seeley 5061.

FOR sale—20 gauge Remington pump gun, $60. Ambassador 0036.

—BUSINESS OPPORTUNITIES—

Businesses for Sale.

AUTOMOBILE repair shop—Fully equipped with latest equipment. 50 E. Delaware-pl.

BAKERY—S. W. Side res. dist. with income prop.; no comp.; steady home trade; $450 week; sell or trade. Rockwell 1994.

BAKERY—Good location. Forced to sell. Reasonable. 940 Webster-av.

BAKERY—Drafted. Good profits. Accept best offer. Gd. stock on hand. Alb. 1175.

BARBER Shop—Mod., 2 chair. Fully equip. Ideally loc. in So. side hotel. Owner entering army. Reas. Dor. 4300.

BARBER shop—3 chair; long est.; owner leaving town. Sacr. 310 S. Market.

BEAUTY shop—With or without equip., ideal loc. in hotel proper, see manager. 817 Lakeside-pl., Lakeside Plaza.

BEAUTY shop — Well estab., modern; 3 booths; rent reas. Bayport 3770.

BOWLING alley—6 alleys; good location; good going business. ADDRESS F Y 308, TRIBUNE.

CANDY and school supplies, models and newspapers. Nr. 5 schools. Living quarters and cheap rent. Newcastle 6867.

CANNING factory, complete—In Sterling, Ill.; fully equipped with capacity of 1,400 cases per 8 hour day. Formerly packed beef stew and other meats. Will sell cheap. General Finance Corp., J. Rosenberg. Franklin 2950.

CLEANING store—Well est. bus., cleaning bill over $200 week. 3135 S. Morgan-st. Yards 2824. Ask for Mr. S. Domecki.

CLEANING, TAILORING SHOP. Real opportunity. Good business. Reas. 8301 BRANDON-AV. BAY. 6017.

COCKTAIL lounge—De luxe; seating capacity 400; over 200 ft. of outstanding bar. Air conditioned and complete electric refrigeration. Busiest section in city. Now in operation. Please do not apply unless you are in a position to handle a proposition of this size. ADDRESS E B 79, TRIBUNE.

CURTAIN Cleaning—Estab. 15 yrs. Latest equip. Liv. qtrs. Acct. illness. Hol. 5082.

DELIC.-LIQUOR STORE. Swedish foods a specialty; 3 elec. refrig.; counters; frozen food cab.; 2 scales; 2 slicers; high grade line canned goods; 1 walk-in cooler, 8x8 ft.; one 20 ft. bar, chrome stools, booths; fine stock of wines and liquors; Fluores. light; linol. fl.; 5 rm. apt., bath-shower; 2 stores, Rt. $125 mo. Heat-wtr. free. Gross $5,000 per mo. Pr. $15,000; terms to right party. Phone for appointment. Key. 3665.

DELIC.-Groc., Meat Mkt.—Exc. loc.; gd. bus. Sell bus. or take partner. Trade for tavern or lot. Owner alone. Pro. 6648.

DRUG STORE. With one yr. old mech. fountain and drug stock. Fine location. Must sell—for immediate sale. 4000 W. Harrison. For inf. Mon. 8060.

FLORAL shop—Going business for past 15 years in an undertaking establishment; fully equipped. 3834 Irving Park-rd. or Irving 0666. Tenant has been called to the armed forces.

GIFT shop—Beau. fixtures; big line of greeting cards, hosiery, and gifts. Will sell separate. Low rent. Phone Saginaw 7560. Monday, 10-6.

GIRLS' club—25 rm. mansion near park; lg. net income. Phone owner, Lin. 3940.

GROC.-MEAT-FRUIT-VEG. MARKET. NOW DOING $1,000 WK. CASH BUS. Well estab. in Garfield Pk. section. Must sell because of illness. FRANKLIN MacVEAGH & CO. 1347 S. CLINTON. CAN. 2500.

GROCERY Store—On account of draft. Very reasonable. Well stocked. Good income. Near northwest side. Call Humboldt 8908, between 7-9 p. m.

GROCERY and Market—Western suburb. Low rent and good business. Going into army. Pri. pty. No reas. offer refused. Address E B 372, Tribune.

GROCERY and meat market—No competition; incl. property if desired. Republic 1745. 2550 W. 55th-st.

GROCERY store—Well stocked; good inc.; 4 light rms. rear; rent $26. Oil ht.; stoves incl. 5756 S. Carpenter. Nor. 0179.

GROCERY and meat market—Royal Blue; $8,000 mo. bus.; est. 8 yrs.; will sell bldg. also. Call Independence 4740.

HTL.—130 rms.; inc. $3,100; low rent. DE WOSKIN CO., 105 W. MADISON.

HOTEL—58 rms.; inc. $950, rent $142 mo. Address F X 552, Tribune.

LUNCHROOM, candies, ice cream, cigarets, cigars, school supplies, 4 living rooms, steam heat. 2922 Belmont-avenue.

RESTAURANT—Located in near no. side high class hotel. Splendid going business. Wonderful opportunity. Reas. rental; good lease. Complete modern equip. Must sell account of health. Del. 6850.

RESTAURANT—South Side; gross $60,000 per yr.; private owner; 6 a. m. to 10 p. m.; plenty points; new fixtures; good help; $7,000, terms, or $6,250 cash. Ph. Dor. 2203, 8 a.m. to 8 p.m. Inventory extra.

RESTAURANT—Real money maker. Seating capacity 135. Inc. $950 weekly. Must sell acct. of illness. Terms can be arranged with right party. Div. 9602 or Cra. 2728.

RESTAURANT—40 miles from Chicago. Owner passed away; in business 21 yrs. Price $4,500; down payment, $2,500; profit $8,000 up. Address F X 57, Tribune.

RESTAURANT—Well equipped; in good location. Doing good business. Owner will sacrifice on account of other business. 3303 W. Madison.

RESTAURANT—Doing good business; plenty help and food; new fixtures; in ultra modern building, $4,500. Brickey's Cafe, Routes 49 and 9. Rankin, Illinois.

RESTAURANT—Fully equip. Good loc. Inquire National Range Co., 747 Milwaukee-avenue. Ask for Mike.

RESTAURANT-TAVERN—Mod. equip.; elec refrig.; owner ret.; sac.; $85,000 yearly bus.; stk. assured. 3246 North. Arm. 2060.

RETAIL market—Lively corner; old est. business; German neighborhood, North Side. Address F Y 408, Tribune.

ROOMING House—35 rooms; steam heat; good condition; 5 year lease. Good buy. 1642 W. Warren-blvd. Hay. 9455.

RMG. hse.—11 rms.; cor. bldg.; 2 ba.; ht. wtr. ht.; inc. $165; rt. $60; must sell; imm. pos.; lse.; Auburn Pk.; R.I. tr. Rad. 2335

ROOMING hse.—12 r.; stm. ht.; West side; 1, 2, 3 r. apts.; all rented; gd. income; cheap rent; lease. Phone Van 4932.

RMG. house—35 rms.; nr. north; rt. $170; heat free. Inc. $460. Only $1,000 req. CAPPS CO. SUPerior 6160.

ROOMING house—12 apts., very reasonable. Have to sell because of other business. Inquire 4459 Madison-st.

RMG. HSE.—21 UNITS. RENT $125. Inc. $620. $2,000 req. 4052 Broadway.

ROOMING HSE.—15 rms., clean; rt. $75; inc. $215. 12 E. Ontario.

RMG. hse.—7 rms.; furn.; piano; encl. pch. Gd. opp. Schenk. 4547 Sheridan. Aft. 7:30

ROOMING HSE.—13 RMS.; 4500 N. RT. $45. All rented.; compl. furn. Ard. 9524.

RMG. hse.—33 rms.; best N. S. loc.; price only $2,350. CORCORAN CO., Sup. 2751.

RMG. Hse.—31 rms.; all hskpg.; rent, $85. 2 yr. lease. Fine investment. Del. 7763.

ROOMING house—10 rms.; 5 apts.; rent $60; imm. poss. 3138 Walnut. Open 2-5.

RMG. hse.—7 rms.; furn.; lite hsekpg.; ht. wtr. heat; rent $37.50. 2408 Burling.

RMG. hse.—10 rms. and bldg.; $500 down, incl. furn. Good income. Cen. 8466.

RMG. Hse.—2-3's, 4-2's, 16-1's. Free ht. & wtr. Cheap rent. Pr. $1,300. Lon. 3205.

TAVERN-restaurant—Busy trans. cor.; elec. refrig.; a real bargain. 3500 S. Ashland.

TAVERN and restaurant—Very reasonable; drafted. Must sell at once. Sac. 2674.

TAVERN—Good location. Reasonable. 3149 N. Central-avenue.

TAVERN—Good location; doing good business. 4130 Milwaukee. Ave. 9083.

Wholesale Oil Business
Incl. stock, accounts, equipment valued at $15,000. Address F X 227, Tribune.

YOU can't beat this! Best offer takes it. A-1 loc. comb. store, foun., rest., candy. Must go Oct. 15. 515 W. North-av.

8 CABINS—Furn.; eat shop eqp.; bung.; $12,500; nr. Kankakee, Ill. Vir. 9219.

If the kind of store or business you want is not offered for sale today, why not advertise in the Business Opportunity Wanted column? Stop in today at the Tribune Want Ad office, Madison and Dearborn streets, or call Superior 0100. Ask for an Ad Taker.

Business Equipment.

WANTED — Bar-B-Q machine; stainless; coal. KILDARE 2606.

READ high speed dough mixer—80 qt. cap. Ph. Calumet 2797.

Business Service.

ADDRESSING—HAND OR TYPED. Folding, inserting, sorting, and mailing. A complete service. NATIONAL MAILERS. And. 5732.

PARCEL Delivery Service-Pickup and Deliver—Day, week, or monthly contract; also mail service. Superior 9345.

Concessions, Locations, and Leases.

VENDING Machines—20; candy, gum, peanuts. Very cheap; are in 1 plant. Kagel. Van 6620 until 5 p. m. weekdays.

Distributors.

DISTRIBUTORS
Earn $4,000 to $6,000 with a "Dad's Root Beer" route. Small investment necessary. Dad's Old Fashioned Root Beer. 2800 N. TALMAN. IND. 4600.

Manufacturing.

WANTED—Subcontractor to make small and medium parts, 16 ga. to ¼ in. material. Requires punch presses, die work, press brake, arc welding, etc. Lots 100 to 2,000. List type of work you make. Address E B 165, Tribune.

Metal Spinning, stamping,
deep drawing, tools & dies.
GARCO MFG. CO.
744 N. ADA. HAY. 3596.

Wanted, Lgt. Assembly Wk.
Have available space and unlimited facilities. Erie Mfg. Co., 2710-16 South Parkway. Calumet 5802.

MACHINE work wanted—For lathes from 10" swing to 56" swing, planer milling mach., horizontal boring mill. Mic. 8757.

DEFENSE work wanted—Have time open on automatic screw machines and cylindrical grinding, 6x12. Calumet 6285.

WANTED—War work; for small wd. shop. Specify item. Address E B 380, Tribune.

WANTED—Precision contour sawing and filing jobs. Longbeach 8807.

Wanted.

ACTIVE man with $2,500 seeks business or proposition. Address D Y 366, Tribune.

CASH for stores, stks. of mdse. Ace Auctioneers, 672 W. Roosevelt-rd. Can. 8625.

WANT retail, mfg. or off. bus. up to $10,000; no prtnrshp. Address K 284, Tribune.

—BUSINESS OPPORTUNITIES—

Wanted.

WE BUY OR SELL ANY BUSINESS. WE DON'T ASK FOR ADVANCE FEES. SURE RESULTS. LEWIS. MON. 8032.

SELL your business promptly thru Geo. A. Kane Co., 828 N. State. Del. 3305.

WE buy your store, pay cash same day. Ross Company, 663 N. State. Whi. 6373.

SELL ANY BUSINESS IN 24 HRS. DELMONT, 2839 N. CLARK. BIT. 2584.

—HOME FURNISHINGS AND FURNITURE—
(See Also Household Appliances.)

General.

OPEN TODAY, SATURDAY, TILL 9:30.
"CHICAGO'S LARGEST"
Furniture Outlet
FOR GENUINE AND ORIGINAL
Furnit're Mart Samples
OFFERS FOR PUBLIC SALE
THE NATION'S
FINEST FURNITURE
AT DRASTICALLY
REDUCED PRICES
ALL NATIONALLY KNOWN MAKES.
If you need just one piece of furniture or a houseful you will save money and yet get the finest by coming to the
—CENTRAL—
FURNITURE OUTLET
Here are just a few of the many hundreds of exceptional values offered:

End cocktail and occas. tables from	$5.95
Mattresses and coil springs	$9.95
Beds, all sizes	$10.95
Lounge chairs, large selection	$19.95
9x12 rugs, beautiful patterns	$19.95
Bunk beds	$22.95
Sofa beds, large selection	$49.95
3 piece bedroom sets from	$59.95
Complete 3 room outfit	$148.00

LARGE SELECTION BUFFETS, CHINAS, MIRRORS, TABLES, DRESSERS, VANITIES, AND BEDS.
SALE AT NEW ADDRESS ONLY.
222 S. WABASH
Formerly on Jackson-blvd.
Cash or terms arranged. Webster 3440.
Open Mon., Thurs., Sat. to 9:30. Sun. 5.

BUY NOW
WHILE THERE IS STILL A
COMPLETE SELECTION OF
FURN. MART
SAMPLES
AT
Johnson Furn. Co.
SAVINGS UP TO 60%
5 FLOORS OF FINE FURN.
OPEN DAILY TILL 9 P. M.
DEALERS INVITED. NOTE PRICES.

7-8-9 PC. DINING RM. SETS	$49 to $189
5 PC.-DINETTE SETS	$8 to $49
3-4-7 PC. BEDROOM SETS	$39 to $195
DAVENPORTS	$39 to $115
STUDIO COUCHES	Up to $59
OCCA. AND LOUNGE CHRS.	$5 to $49
SPRINGS, MATTRESSES	$9 to $29

ODD DRESSERS, CHESTS, BEDS, VANITIES, TABLES, MIRRORS SACRIFICED.
9x12 RUGS, ALL STYLES.....$9 to $89
TWO SHOWROOMS
203 E. OHIO-ST.
TERMS. DELAWARE 9020.
4750 WASHINGT'N
At Cicero-av. Col. 9609

FOR QUICK DISPOSAL
AT GREAT SAVINGS
THOUSANDS OF DOLLARS' WORTH OF SAMPLES AND SLIGHTLY USED FURNITURE.
BUY NOW AND SAVE
EASY, CONVENIENT CREDIT TERMS.

Repossessed parlor sets	As low as $25
Sample parlor sets	As low as $35
3 piece bedroom sets	As low as $29
Kitchen sets, all kinds	As low as $18
Sofa beds	As low as $25
Rugs, all sizes	As low as $19
Sample dining room sets	As low as $20
3 ROOM OUTFIT, slightly used	$129
3 ROOM OUTFIT, sample group	$169

NELSON BROS.
OUTLETS
North: 4840 Broadway
South: 6910 Cottage Grove
Op. Tues., Thurs., Sat. to 10 p. m., Sun. 5.

Open Sunday Until 5 p. m.
Selling out hotel
furniture and rugs
21 rugs, 9x12 to 12x18.
59 studio couches.
Innerspring mattresses.
Chests of drawers.
Dressers—beds, full and twin size.
Table and floor lamps, lounge chairs.
Dinette, other items also.
Apply at Lermans'
1650 W. Chicago-av.

SPECIAL NOTICE
We are looking for a DEPENDABLE PARTY to take over the balance due on 3 rooms of beautiful repossessed furniture, practically NEW, all for $128. This includes 3 pc. bedrm. set, 2 pc. parlor set, 5 pc. dinette set, table, lamps, and even dishes. Will separate or we will sell entire outfit for as low as $2 weekly. See or call Mr. Mills, credit manager. Open Thur. and Sat. to 9 p. m. daily to 5 p. m. Canal 3667. Open Sunday.
WAREHOUSE OUTLET, 1232 S. Halsted.

WANTED—Reliable Party
TO TAKE OVER FOR BALANCE DUE. Beautiful 3 rooms of furniture. Like new. Parlor set, Bedroom set, Din. set, Rugs, Lamps, Tables, Pictures, Mirrors, Dishes, Silverware, etc. All for $138. Cash or terms $2 weekly. Free delivery. Open Daily to 9 P. M., Sunday to 5 P. M. NO FINANCE CO. TO DEAL WITH.
IRVING FURNITURE OUTLET.
7839 S. HALSTED

ORDERED SOLD
We want a responsible party to take over balance due on 3 rooms of gorgeous repossessed furniture, like new, for only $125. Includes 3 pc. bedroom set, 2 pc. parlor set, dinette set, tables, rugs, lamps, pull-up chair, dishes, etc. Will sell complete on easy terms or will separate; free delivery. See or phone MR. BROOKS, credit manager. Phone Eng. 2952. Open Thursday and Saturday evenings till 9:30. 6125 S. HALSTED.

MUST BE SOLD AT ONCE
3 r. outfit; repos.; full guar.; positively like new. Will transfer account to reliable party in small mo. payments; consisting of living room, bedrm., dinette, tables, rugs, lamps, mirror, compl., $125. Credit Mgr., 1553 W. Chicago-av. Monroe 6351. Open Thurs-Sat. eves. to 9:30 p.m.

IMPORTANT NOTICE—Will sell to responsible party complete 3 rooms of modern, beautiful furniture; ONE MONTH OLD; bedroom, living room, dinette, table, rugs, mirrors, lamps, pictures, etc. Originally worth $480. NOW $147; terms. Open evenings. Free delivery.
MEYER'S WAREHOUSE.
455 W. 63D-ST.

MUST BE SOLD AT ONCE!
3 compl. rms. furn. Bal. due $149. Your tms.—Free delivery—Open, eve. and Sun.
MEYERS FURNITURE WAREHOUSE.
4153 W. ROOSEVELT-RD.

TO be sold at once for UNPAID BALANCE —3 rooms of beautiful furniture; original cost $500; never used; will separate. Terms to responsible party. Real bargain. JOHN MARSHALL FURNITURE CO., 1379-81 N. MILWAUKEE-AV. Open Tues., Thurs., Sat. eves. to 10.

ENTIRE furnishings of private club, incl. bedrm. sets, chairs, tables, linens, dishes, metal lawn chairs, bar equip., desks, filing cabinets, etc. CALL RANDOLPH 7800.

100—9x12 BROADLOOM rugs, $15; bedrm. sets. Real bargains. 7839 S. Halsted-st.

2—12X15 WOOL rugs, 1 broadloom, 9x12 rug, $18.00. Wallace Co., 228 N. Cicero.

Central.

U-s-e-d R-u-g M-a-r-t
C-L-O-S-I-N-G O-U-T
New-used sample rugs and broadloom carpets at tremendous savings.
AMERICAN PNEUMATIC CARPET CO.
3308 W. NORTH. 7439 COTTAGE GR.
MAIN PLANT, 3920 ARMITAGE.

LINOLEUM LAID FREE—Inlaid, 89c sq. yd.; 12 sq. yd. min. Op. Thurs., Sat. eves. Marsh, 6503 S. Halsted; Eng. 0294. 4812 N. Western; Ard. 4100.

INNERSPRG. mattress; sprg, studio couch; vacuum clnr. Home Furn., 6147 S. Halsted

South Side.

100 RUGS—$15 to $25; parlor set, $39; bdrm. set, $44; comp. 3 rm. outfit, $175. RAPP STORAGE, 5746 S. ASHLAND.

USED parlor sets, chairs, stu. couches, din. rm., dinette, and bedrm. sets. Rugs. Schwartz Bros. Stor., 7012 Stony Island.

COMPLETE living rm. and dining rm. sets. Reas. Call Sunday. 5100 Cornell, Apt. 303. Hyde Park 9557.

HOUSEHOLD Furn.—Vic. Roseland, Stewart Ridge. For particulars phone Har. 6634.

PAY balance—3 rms. furniture, $114; tms. $1.50 wk. S. H. Furn., 746 E. 71st-st.

REAL BARGAINS in furniture and rugs—Easy terms. IRVING, 7839 S. HALSTED.

FURNITURE, piano, radio; leaving city immediately; priv. party. Stewart 8970.

—HOME FURNISHINGS AND FURNITURE—

South Side.

OUT OF STORAGE
3 Rm. Outfit, like new, $118
Parlor suite, bedroom suite, dining set, rugs, lamps, tables, mirrors, dishes, etc. Will separate. Terms $2 a week.
GROVE STORAGE
4301-13 COTTAGE GROVE. Oak. 7206. Open eves. to 9. Sun. to 5. Free delivery.

NEW AND STORAGE
FURNITURE BARGAINS.
Spring filled living rm. sets and chairs. 3 room outfits from $169.50. Open Tues., Thurs., Sat. 'till 10.
CITIZENS FURN. & STOR.
6231 Cottage Grove.

WE HAVE THE RUGS
LARGEST RUG WHSE. LOW PRICES. 275 new 9x12, $28; brdlm., $3 sq. yd. up. 987 unclaimed, new 6x9 to 12x18, $3-$69. 75 orientals, 875 yds. carpets, 85c-$2.35. CHECKER Cleaners Whse., 1301 W. 63d.

USED HARTFORD SAXON RUGS and carpets—9x12 to 17x40; remnants; used and new wool carpet. Royalton Rug. 4727 Cottage Grove.

BEST offer—3 rms. furn., dishes, linens, liv. rm., bedrm., kit.; G. E. refrig.; sublet 3 rm., stm. ht. apt., $27.50. 1413 E. 55th. P. Tuck.

11 PC. genuine wal. din. set, twin bed set, couch, down cushions, draperies, Chinese orient, rugs, lamps, art objects, curtains; all in very fine cond. Sou. 3941.

CASH AND CARRY! BEST VALUES IN THE CITY. HI-GRADE FURNITURE AND RUGS. 525 W. 76th. Daily 9-5:30, Th., Sat. eves.

1357 E. 47TH-PL.—Hurry, 5 rms.; beau. furn.; only $350; tw. beds sets, dble. bed, sm. orient. rug, drapes, dishes. Will sep. Oak. 8065.

BEAU. mahog. 10 pc. din. rm. set with breakfront cab. Mahog. bedrm. set; gold dishes; rugs; etc.; pr. 7821 Cregier, 2d.

5 RMS. furniture—Going to California. 8101 Clyde-av., 1st apt.

ALL KINDS of used furniture, stoves, rugs, etc. Week days only. 6730-42 Cottage Gr.

COMPL. furnishings of 8 rm. hse.—Books, etc. A. Kintzel, 516 E. 41st-st.

North Side.

MAPLE FURNITURE
Chicago's largest display of maple furniture. "Haywood-Wakefield," OLD COLONY MAPLE Cushman Colonial Reproductions, Willet, Lewisburg, and other Nationally known lines now on display. If you are in need of anything in maple furniture ride out to us and save money.
WALLEN FINE FURNITURE CO.
3300 N. CLARK-ST. BIT. 2339.
Open Thursday and Saturday eves.

MUST SELL AT ONCE
3 rooms of repossessed furniture including 2 piece parlor set, 3 piece bedroom set, rug, 5 piece dinette set, 2 lamps, 3 tables, mirror. COMPLETE FOR $128. Free delivery. CASH OR TERMS.
ASK FOR MR. CLARK, CREDIT MAN, at Good Housekeeping Shops, 3047 Lincoln. Op. Thurs. and Sat. till 9:30 p. m.

3 ROOMS, $139
$2 PER WEEK. BRAND NEW. Parlor, Dinette, 3 pc. bedroom suites, tables, lamps, dishes, pictures, and etc. Public Furniture Co. Open Thurs.-Sat. eve.
3051 LINCOLN-AV.

4 COMP. ROOMS, $119
Parlor suite, bedrm. suite, din. set, rugs, lamps, tables, mirrors, dishes, etc. Terms. Interstate Furn. Co., 3015 Lincoln-av.

415 FULLERTON-PARKWAY. DECORATOR'S APARTMENT. Tables, lamps, rugs, access., fabrics, curtains. Sunday and eves. only. Apt. 604. Div. 0438.

REMER STORAGE SALE—EASY TERMS; PARLOR, BDRM., DIN. FURN., $39 UP; 9x12 RUGS, $15; WILTON RUG, $59; WOOL WIL. BROADLMS., $4.50 SQ. YD. 5822 N. WESTERN—DAILY 6; 2 EVE. 9.

WESTERN Furniture Co., 4646 N. Western —3 rm. sample furn., $179 up; 9x12, 9x15, 12x15 rugs, wool Wilton; ½ price. Open daily to 9:30 exc. Wed. Sun. 12-5.

LIVING rm. furniture, portable sewing machine, carpeting, draperies, plate glass dressing table and cabinets, mirrors. Delaware 6767.

WESTERN Furniture Co., 4646 N. Western —3 rm. sample furn., $179 up; 9x12, 9x15, 12x15 rugs, wool Wilton, ½ price. Open daily to 9:30 exc. Wed. Sun. 12-5.

CUSTOM built davenport and chair; perf. cond., down filled; cost $345; price $245; private party. Longbeach 4853.

HSHLD. goods—El. refg., range, grand piano. Call Fri. afternoon, all day Sat., Sun. till 2 p. m. 118 E. Pearson. Del. 2130.

EXQUISITE Jr. dining rm. set—Twin bookcases, cabinet desk, 6 yr. child's bed; all light wood. Call Sheldrake 0152.

COMPL. full size bedrm. set, new in.-sprg. matt. and box sprg.; also occ. pcs.; sac. Bit. 8727. 536 W. Brompton, 1st apt.

6 PC. dining room set; 4 pc. bedroom set, twin beds; studio couch. Like new. 3 9x12 rugs. Call Longbeach 4924.

FOR Sale—Complete furnishings 3½ rm. apt., including oriental rugs. 4529 N. Greenview. Apt. 3-W. Lon. 2221.

COMP. furn. 2½ rm. apt. plus low ceiling rent; lease; N. side. Sunday or 7-10 eves. Cash only. 1216 Victoria. Ard. 5323.

LGE. 8 pc. dining rm. set—Orig. cost, $585; bedrm. set, odds and ends, and dishes. 6426 Newgard, Amb. 0810.

ROLL-AWAY bed, like new; also rug, 11x15. Lee, 2443 Rosemont.

CARPET—70 yd. green, and pad; gd. cond. $140; ndlpt. stl., $8. Glswr. Lin. 3155.

REPOS. 3 rms.—Like new; $99; tms. Eves. till 9. ADVANCE Whse., 4342 Broadway.

10 VAN loads fine used furn.—Cheap; tms. Tues., Thurs., Sat. till 9. 2557 N. Clark.

LEAVING town—Must sell 4 rm. apt. furn. 1726 N. Burling-st., bas. apt.

2 BEDS, single, dble., 4 lawn chairs, business fan, radio. Gd. cond. Edg. 6205.

MAPLE vanity, $18; metal kit. storage cabt., $5; misc. furn., 50c up. Moh. 5239.

5 RMS. compl. furn.—Frigid.; Magic Chef, oil burner. 1835 Howe-st. Moh. 1142.

Northwest Side.

WONDERFUL OPPORTUNITY! Will sell to reliable party for balance due, 3 rooms of fine furniture; original price $550; will sep. Other outfits, $169. Home Furn. Mart, 3660 Irving Park-rd. Cash. Terms. Open Thurs., Sat. to 10 p.m.

BRAND new J. Lind 4 post wd. beds. Other mod. beds, coil sprgs., mattrs., $6.95 ea.; twin insp. studio couches, $29.75; 3 pc. bedrm. suite, $39.75. Cash-terms. Chicago Bedding Co., 2645 Milwaukee. Alb. 1111.

BEDRM. SET—Beau. aspen and maple; like new; bed, vanity, chest, chair, bench, spring; sac. $100 cash. 2828 N. Kilpatrick.

FOR sale—Sturdy oak 8 pc. dining set, $95.00; good white AB gas range, $85.00. 7232 West Balmoral-av.

7 PC. walnut dining room set. Stenotype Master, model No. 4. Pen. 5315.

STORKLINE PRE-WAR BABY BUGGY, LIKE NEW. BEV. 3881.

MAPLE double bed, box spring and mattress; easy chair; odd items. Key. 9006.

8 PC. din. rm. set, telephone table, odd chair, coats, dresses, 14-18-20. Jun. 7522.

West Side.

ZENITH rad., baby crib, bedrm. set, dinette set, desk. Reasonable. Rogers, 4249 W. 13th-street. Lawndale 0509.

USED RUGS—All sizes, $3 to $25. LION, 5931 W. Chicago. Op. Tu., Sat. eves.

UNCL. rugs—9x12, 8x10, $3-$15. Rug Clns. 4953 Chicago-av. Op. Tu., Thr., Sat. eves.

8 PCE. wal. din. rm. set; liv. rm. set; carp. 9x12; tables; gd. cond. Cheap. Mon. 9685.

—CLOTHING, FURS, ETC.—

YOU must visit Grossman's Thrift Shop, 4543 Sheridan-rd., near Wilson-av., where Furs of the Smart Set are constantly being sent for disposal and you will be amazed at the marvelous bargains you can obtain here. Mink, Fox, Kolinski Chokers, $5 and $10 per skin; gen. Hudson seal, $65; pair genuine silver foxes, $35; chubbies, $10 to $25; fur coats, $15 to $75. All kinds, all sizes. Gen. mink coat, $200; Siberian squirrel, $75; Persian lamb, $75. Tues., Thurs., Sat. till 9 p. m.; Sun. 11-5.

Furs KASNOW Furs
Buy your furs direct from wholesaler. SAVE 50% AND MORE. 200 Sample Fur Coats and 100 Jackets. Direct from New York mfrs. to you. ALL NEW 1944 STYLES. Guar. wholesale price or money refunded. 238 S. MARKET. OPEN SUNDAY.

CLEARANCE SALE. 200 men's new sample suits, topcoats, overcoats, $17.50. Some famous brands; all sizes. Op. eves. till 9. Sun. till 1 p. m. ABBOTT'S CLOTHING CO. 4086 BROADWAY, cor. Belle Plaine.

GENUINE MINK COAT
EXCELLENT CONDITION, $650. CASH ONLY. PHONE STATE 2742. 11-5.

HIGHEST CASH PRICES PAID FOR MEN'S used CLOTHING, ladies' FURS. Always open. 4545 Sheridan-rd. Ph. EDG. 7630. Will call.

WANT—MEN'S SUITS, O'COATS, SHOES. STATE 1100. EVE. LAW. 4685.

HUDSON SEAL COAT—Size 40; full length. $150; like new. Vinc. 10123.

PRIV. Pty.—Disposing of ladies' suits, coats, and dresses. Sizes 10 and 18. Windermere East Hotel. Apt. 1205.

HIGHEST CASH PRICES PAID for old fur coats. 28 E. Jackson-blvd., 3d floor.

FUR coats, $10 up; suits, topcoats, overcoats, $5.95 up. Uncle Max, 675 N. Clark.

MUST sacrifice natural blue fox jacket—6 mo. old., $225. Longbeach 7586.

BEAVER trimmed bottle green coat—Fur hat. Fit 14-16. 1042 Lake Shore-dr.

—DANCING SCHOOLS—

50c—BEGINNERS' CLASSES—50c. Mon., Tues., Wed., Thurs., Sat., Sun. eves. at 8. Pri. lessons any time, $1.50. Teresa Dolan, 1208 E. 63d-st. Hyde Park 3080.

SPECIALIZE IN BEGINNERS. Lea's Studios, 1041 E. 63d-st. Hyde Park 1113. 1661 E. 79th-st. Sou. Shore 5171.

WE TEACH young and old to relax, dance. Private, $1.25; class Mon., 8 p. m., 50c. H. Anderson, 155 N. Clark—738 Sheridan.

LEARN TO DANCE CORRECTLY—$1 les. Sunny Carroll. 4751 N. Western. Lon. 7975

—SEWING MACHINES—

YOU can rent a portable sewing machine. Singer Sewing Machine Co., 122 S. State-street. Randolph 3682.

SEWING machines oiled, adjusted.......98c NETCHER'S BOSTON STORE. Sta. 3000.

WE PAY CASH FOR SEWING MACHINES. ANY MAKE. KEDZIE 1300.

—REAL ESTATE—GENERAL—

RECEIVER'S SALE

BY APPROVAL OF ARTHUR C. LUEDER, AUDITOR OF PUBLIC ACCOUNTS AND COURT.

We will sell 11 improved properties, consisting of Warehouse, Residences, Bank Building, 2-Flat, Apartment House, Stores and Apts., Vacant Lots, and Participating Interests in 29 other Apartment and Business Buildings at

PUBLIC AUCTION

Monday Eve., Oct. 11th, at 7:30 sharp in the Louis XVI Room Hotel Sherman

1. 3175-79 N. Clark-st. 2 story fireproof bank building with store and office space. Front and one side cut stone. Kewanee boiler. Five vaults.
2. 1133 W. Roosevelt-rd. 3 story brick loft bldg. with 1 story addition in rear. Stove heated.
3. 7530 N. Ashland-av. 2 story fr. and stucco residence, 3 rms. 1st floor, 4 rms., bath 2d floor. Hot water heat. Frame garage.
4. 3712 W. Roosevelt-rd. 2 story brick with store and 6 rm. apt. with bath. Face brick front stone trim.
5. 2833-59 Devon-av. 264 ft. frontage on Devon with 1 story fr. garage type bldg. Basement.
6. 4203-05 N. Paulina-st. Residence converted into apts. 2 3-rm., 2 1-rm., 4 2-rm., 1 4-rm., 4 single rms. Three fr. garages.
7. 7653 Berwyn-av. 1 story fr. bldg., used as church.
8. 1358-62 Randolph-st. Brick warehouse, 46.6x62 ft. Part 3 story, part 2 story. Steam heat. 9,216 sq. ft. floor space.
9. 2152 Roscoe-st. 2 story 8 rm. fr. residence, furn. heat.
10. 1429 Augusta-blvd. 2 story fr. with 2 5-rm. apts., stove heat. 2 story br. bldg., 44x47 ft. in rear. Cement floor.
11. 1643-45 E. 75th-st. 1 story br. garage, space for 7 cars.
12. Vacant Lots. Northwest cor. Irving Park-rd. and Spaulding. 251 ft. on Irving Park, 125 ft. in depth.

Also Participating Interests in 29 Apartment and Business Buildings.

13. ELSTON-CRAWFORD CORP. S. w. cor. Elston and Pulaski-rd. Total shares outstanding.......1,410 Shares held by receiver.......305
14. AUGUSTA APARTMENTS. 3400-24 Augusta-blvd. Total units issued.......1,045 Units held by receiver.......134
15. VINCENNES APARTMENTS. 7215-23 Vincennes-av. Total units issued.......110,888 Units held by receiver.......21,515
16. PENSACOLA WEST'N BLDG. CORP. 4332-38 N. Western-av. Total shares outstanding.......695 Shares held by receiver.......65
17. ARWELL APARTMENTS CO. N. e. cor. Argyle and Rockwell. Total shares outstanding.......345 Shares held by receiver.......71
18. 6137 BROADWAY CORPORATION. Total shares outstanding.......787½ Shares held by receiver.......75
19. JEFFERY BUILDING. 7501-11 Jeffery-av. Total units issued.......690 Units held by receiver.......260
20. BROADWAY BROMPTON BLDG. S. w. cor. Broadway-Brompton-pl. Total units issued.......8,970 Units held by receiver.......200
21. 1706 MILWAUKEE-AV. CORP. Total shares outstanding.......521 Shares held by receiver.......167
22. VER MAE APARTMENT, INC., 4140-42 Wolcott-av. Total shares outstanding. 1,004 pref. Shares held by receiver......239 pref.
23. CLARADABLOCK CORPORATION. S. w. cor. Cicero and Walton. Total shares outstanding.......970 Shares held by receiver.......135
24. MONTROSE GARAGE. 3007-17 Montrose-av. Total units issued.......35,475 Units held by receiver.......16,724
25. LELAND-DAMEN BUILDING. 4654-58 N. Damen-av. Total units issued.......81,339 Units held by receiver.......20,549
26. KINGSTON APARTMENTS. S. w. cor. Kingston and 76th-st. Total units issued.......961 Units held by receiver.......73
27. PACKARD SERVICE BUILDING. 1511-27 East 71st-st. Total units issued.......1,454 Units held by receiver.......116
28. HILCREST BUILDING. S. e. cor. 77th and Ashland-av. Total units issued.......156,879 Units held by receiver.......14,177
29. GOULD GARAGE, 856-72 N. CLARK. Total units issued.......1,599 Units held by receiver.......163
30. ARMITAGE APARTMENTS. 4410-12 Armitage-av. Total units issued.......52,855 Units held by receiver.......8,059
31. GEORGIAN COURT APARTMENTS. 2900-02 N. Troy-st. Total units issued.......42,913 Units held by receiver.......10,317
32. NO. HAMLIN-AV. APARTMENTS. 380-82 N. Hamlin-av. Total units issued.......78,109 Units held by receiver.......10,900
33. MARSHFIELD APARTMENTS. 3427-33 N. Marshfield-av. Total units issued.......89,260 Units held by receiver.......9,720
34. NORTH CLIFTON APARTMENTS. 3244-54 N. Clifton-av. Total units issued.......109,259 Units held by receiver.......10,242
35. BEATRICE APARTMENTS. S. w. cor. Cicero and Potomac. Total units issued.......63,959 Units held by receiver.......7,524
36. FRANCISCO-MONTROSE APTS. CP. N. e. cor. Francisco and Montrose. Total shares outstanding.......585 Shares held by receiver.......75
37. ASHLAND BLOCK. 9001-07 S. Ashland-av. Total units issued.......1,175 Units held by receiver.......83
38. 2640-46 PRATT BOULEVARD. Total units issued.......285 Units held by receiver.......215 Ctf. or indebtedness held by receiver.......$7,687.01
39. ASHLAND BUILDING. 8010-12 S. Ashland-av. Total units issued.......108 Units held by receiver.......17
40. CRAWFORD-POTOMAC APTS., N. w. cor. Pulaski and Potomac. Total units issued.......47,484 Units held by receiver.......5,368
41. 2412 CATALPA-AV. BLDG. CORP. Total shares outstanding.......400 Shares held by receiver.......40

TERMS: 20% cash, payable at sale, Balance within 30 days from date of sale. All items sold subject to the approval of the Aud. of Pub. Accounts and the Court of Competent Jurisdiction.

FOR CIRCULAR WITH FULL DETAILS INQUIRE OF

Harry R. Spellbrink, Rcvr.
7 S. Dearborn-st. Fra. 9250.
R. E. Gross & Co., Realty Auctioneers. Berwyn, Illinois.

—REAL ESTATE—APARTMENT BLDGS.—

South Side.

VACANT—MOVE IN

2 flat, 5 rms. each. Good shape. Located 54th-pl. and Union. Bargain price with $500 cash.

—REAL ESTATE—RESORT PROPERTIES—

Illinois.

No Gas Ration Worries When You Own a Home at Round Lake $695

INCLUDES LARGE LOT

Plenty of ground for your own Victory Garden. Also Fruit Trees and Strawberry Bushes.

Small Down Payment Bal. Only $3 Weekly

Selected your post-war cottage and homesite now at this natural spring-fed lake. Established lake community. Stores, schools, churches, R. R. station, etc. Good fishing; sand beaches.

MANY FURNISHED MODELS ON DISPLAY.

Come Out Today Only One Hour BY TRAIN OR AUTO

TAKE HIGHWAY RT. 41 [CICERO-AV.] NORTH TO RT. 120, THEN LEFT ON 120 TO ROUND LAKE, OR TAKE 7:35 A. M. OR 12:15 TRAIN FROM UNION STATION TO ROUND LAKE.

WRITE FOR Free transportation and/or descriptive literature and road map.

L. B. Harris Co. Cen. 5950
9TH FLOOR, HARRIS TRUST BLDG.

ONLY $695

New model post-war summer cottage at a natural spring-fed lake; large living room; screen porch; modern kitchen with built-in sink and cabinets; dining nook; fruit trees and strawberry plants; 38 miles N. W.; one hr. by train or auto; $3 weekly to responsible party. Select your post-war cottage and homesite now at this natural spring-fed lake. ADDRESS F Y 593, TRIBUNE.

2 COTTS. [2-5 rms.] on 3 lots—Kankakee river; compl. furn.; toilet; elec. pump; tank; gas; oil ht.; boat incl. Ced. 2146 ev.

Indiana.

40 TRAINS DAILY AT LAKE MICH. $15 per month buys large family cabin on large lot with trees, 2 bedrooms, large stone fireplace, elect., running wat. $1,800 compl. price with small down payment to responsible family. Address F R 66, Tribune.

7 BEAUTIFULLY wooded lots—75x240 ft. each. $450 buys all 7, with 525 ft. river frontage. Easy terms. Pullman 4000. Evenings, Cedarcrest 6590.

Michigan.

LOWER SCOTT lake—Pullman, Mich., 65 lots, surveyed and marked. Also 6 lots on lake. Bargain. Will sacr. Leaving for West Coast. Portsmouth 6033.

Wisconsin.

WAR TIME INVESTMENT.

[...]

—REAL ESTATE LOANS, MORTGAGES—

5 YEAR Real Estate Mortgages. No payments except interest twice a year. 4% interest. Broomell Brothers, Inc. Ran. 9121.

WILL make or pay 1st mortgages on gd. South Side improved property. Low rates. WM. I. SHARP & CO., 237 W. 63D-ST.

—LOANS—PERSONAL AND BUSINESS—

Personal Property and Salary.

MONEY

TODAY OR TONIGHT
Salary, Auto, Furn. Loans

Citizens Loan Corp.

5 E. Jackson at State. WABash 5600
5967 W. Madison at Austin. AUStin 7300
3401 Diversey at Kimball. SPAulding 4300
749 W. 63d at Halsted. NORmal 5700
1608 W. Belmont at Ashland. LAKv. 7300
6240 Cottage Grove-av. FAirfax 6600

Neighborhood Offices Open Every Eve. to 8 P. M.

PHONE FOR LOAN—Auto and Personal. Newberry Loan, 1025 N. Clark, Whi. 8004. 7850 S. HALSTED. STE. 8300.

LOANS to $300—Men and women. FAMILY LOAN CORPORATION. 7 Convenient Offices—See Ph. Directory.

SALARY AND FURNITURE LOANS. T. B. WARD, INC. 8 S. Dearborn, R. 408, Randolph 2060.

PERSONAL LOANS.......$25 to $300. C. C. ERD. 7 S. DEARBORN-ST. CENTRAL 4733.

HOUSEHOLD FINANCE CORP. 111 W. Washington, Rm. 253. Fra. 1082.

COMMONWEALTH LOAN CO. 936 W. 63d-st. Rm. 1. Eng. 1711.

LOANS—$10 to $300. L. T. BAKER & CO. 30 W. Washington, Rm. 1407. Ran. 6151.

Business Loans.

$300 TO $100,000. F. Boland, 9 W. Washington. Fran. 1966.

Miscellaneous.

JEWELRY LOANS—$1 to $10,000. ILLINOIS STATE PAWNERS ASSOCIATION. 140 N. Dearborn, cor. Randolph, 2d floor.

—FINANCIAL SERVICE—

HEIRS—Cash for legacies, trusts, claims. Probate Finance, 155 N. Clark. Cen. 2022.

WILL pay cash for defaulted accounts. ADDRESS J 155, TRIBUNE.

—MINES AND MINING—

ATTENTION

INVESTORS AND COAL OPERATORS. FOR SALE—3,400 acres rich in coal. Expert test show from 6½ feet to 8½ feet of coal of extra good quality; comparable to the Pittsburgh bituminous; pronounced by experts to be best body of coal in Southern Indiana. Near Big 4 and Southern Railroads. For particulars write Don W. Lemmon, 28 N. Wood River-av., Wood River, Illinois.

—RADIOS, SUPPLIES, AND SERVICE—

RAD. and phonogr. comb.—Cost $350 new; $175 now. 7044 Archer-av. Port. 8913.

OLD Knight radio—Direct current; $25. 231 S. La Salle. Rm. 1376.

Service, Repair, Etc.

WILL BUY table model or combination radios in any cond. Canal 8875. Op. Sun.

EXPERT RADIO SERVICE—ON ANY MAKE OR MODEL. PH. BISHOP 7377.

—USED AUTOMOBILES FOR SALE—

STOP!!!

BUY HERE AND SAVE

WHOLESAIL-RETAIL

'42 Dodge 6 p. fluid dr. sed.; r., h...OPA
'42 Buick Special sedanette; r., h...OPA
'41 Stude. Champ. 6 p. sed.: overdr.$895
'41 Buick sup. sed.; r..h.: like new.Barg.
'41 Pontiac 6 p. sed.: fully equip..$1,095
'41 Olds. 6 cyl. sedanette; r., h...$1,095
'41 Plym. 6 p. sed.: r., h.: like new.$895
'41 Nash 6 cyl. 4 dr. sed.: rad., ht..Barg.
'40 De Soto 6 p. sed.: r., h.: black..$745
'40 Buick spec. conv. cl. cpe.: r., h..Barg.
'40 Olds. 6 cyl. sed.; r..h.: a beauty.$795
'40 Hudson '6' 6 p. sed.: r., h.: blue.$595
'40 Ford 6 p. sed.: r., h.: green..$725
'40 Stude. Champ. sm. 6 sed.: r., h..$695
'40 Pont. torpedo cruis. sed.: r., h..Barg.
'40 Ford conv. club cpe.: rad., htr.Barg.
'40 Chrysler 6 Windsor sed.; r., h...$825
'39 Plym. 4 dr. sed.: r..h.: like new.Barg.
'39 Buick 6 p. sed.; r., h.: blue...$595
'39 Chev. 6 p. sed.: tires like new..$545
'39 Mercury conv. cl. cpe.: r., h...Barg.
'38 Ford 6 p. sed.; "85": good tires.$395
'37 Buick 4 dr. sed.: r., h.; green....$325
'37 Olds. 6 cyl. 5 pass. sed.; r., h...$295
'37 Chrysler 6 cyl. 5 p. sed.: r., h..$295
'37 Ford 4 dr. sed.: "60"; rad., htr.Barg.
'37 Pontiac 5 p. sed.: r., h.; blue....$325
'37 Packard 6 cyl. 4 dr. sed.; r., h..$295
'36 Lincoln 7 pass. limousine: like new.
'36 Chrys. 6 cyl. sed.; ovrdr.; r., h..$265
'36 Chev. ½ ton panel truck........Barg.
'36 Willys 4 dr. sed.; good tires $95

Open Eves. Till 9. All Day Sunday.
IMMEDIATE DELIVERY.

3315 N.Cicero

BUICK—'41 SUPER CONV.
This car is fully equipped with radio, heater, defroster, air-cond., directional lights, 5 prac. new, matched, pre-war tires. Inasmuch as this car has exceptionally low mileage, will carry a new car guarantee. Priced to sell.
LOEBER PONTIAC. 1111 N. CLARK.

BUICK SPECIALS
1939 Special 4 door; heat............$695
1940 Special sed.; rad., heater.........$995
1941 Super club coupe...............$1,275
RECOND. O. K'd. MANY EXTRAS.
RUBY CHEVROLET
7158 STONY ISLAND. FAIRFAX 9600.

BUICK—1939......SERIES "40"......$595
5 pass.; 5 like new tires; radio, heater.
BRADY. 6323 S. ASHLAND.

BUICK—1941 4 dr. sedan; low mil.; A-1 tires; must be seen to be appreciated. Fred Nelson, 435 S. Grove-av., Oak Park.

BUICK—1940 Limited; large 5 pass. sedan; very good cond.; w. w. tires; radio, heater; $750; trade. 3825 Grand-av.

BUICK—'41 Super sedan; fully equipped; w. w. tires; mechanically perfect; real bargain; private owner. Hol. 2417.

BUICK—1937 4 dr. sedan: radio, heater; good condition. Call before 10 a. m. or after 6 p. m. Greenleaf 3751.

BUICK—'41 sedanette special; htr., radio, white walls; like new. Will trade. Dealer. LAWNDALE 9664.

BUICK—'41 sedanette; 4 perfect General tires. Very low mileage. Real value! MURPHY DODGE DLR., 2650 N. Cicero.

BUICK—'39 4 door trunk sedan; radio, heater; excellent condition; carefully driven; bargain. 3520 Archer.

BUICK—Late '36 spec. 4 dr. sed.; rad., htr., trunk; must sell; $265. 5956 S. Kedzie.

BUICK—'41 Special 2 door Sedanette. Very good cond. Clean car. Cra. 5088.

BUICK—1940 Super 4 door sed.; pract. new tires, rad., htr., A1 cond. Harvey 1417.

BUICK—1939 spec. 4 dr. sedan; 1st class cond.; 5 exc. tires, htr., rad. Bev. 9646.

BUICK—'40 spec. club coupe; Buick, '40 sedan, $600. 22 N. Western. Can. 1637.

BUICK—1939 special 4 dr. sedan; black; good tires; sacr., $575. 5928 S. Kedzie.

BUICK—'39 Spec. sed., A1 cond.; perfect tires; radio; heater. Nevada 2798.

BUICK—'39 4 door sedan; good condition; radio, heater, white wall tires. Hol. 4169.

BUICK—'42 spec. sedanette; exc. cond.; low mile.; best offer. 6610 Maryland-av.

BUICK—'37 sed.; gd. tires; new paint. 9606 S. Francisco. Evergreen Park 7292.

BUICK—1938 Special conv. cpe.; gasoline htr., radio; $500. Portsmouth 8260.

BUICK—'39 spec. 2 door sedan; a 1 owner car; low mileage. 6115 N. Clark.

BUICK—'37, 2 door sedan. Privately owned. 1345 S. Karlov. Lawndale 1392.

BUICK—'37 Roadmaster 4 door sedan; like new. Price $360. 811 N. Racine.

BUICK—1936 de luxe sedan, $275; cond., tires excel. 3404 Berteau, 1st floor.

BUICK—'40 super 5 pass. sedan; exc. cond. Radio, heater. Orig. owner. Mid. 6223.

BUICK—1941 4 dr. sedan; good tires; radio, htr. 400 Lake-st., Maywood.

BUICK—'37 mod. 47 4 door sedan. Good cond. Private. Forest 3024M.

BUICK—Late 1938 sedan; exc. cond.; good tires. Reas. 1647 S. Pulaski.

BUICK—'36 4 dr. sed.; rad., heater; $175. 2046 N. Orleans. Lincoln 9583, apt. 111.

BUICK—1940 7 passenger sedan. Like new. 2247 S. Michigan.

BUICK—'38 5 pass. phaeton sedan; only $545. 2 E. Garfield-blvd.

'41 CADILLACS
61 coupe, hydramatic.
62 de luxe sedan.
63 hydramatic sedan.
60 Special Fleetwood hydra. sedan.
Ben Feferman Motors
Cadillac, Olds. Dist., 602 S. Michigan, South Bend, Indiana. Phone 38236.

CADILLAC—1941 62 sedan; radio, heater, white wall tires; custom interior. Very low mileage. Cannot be told from new. Tires perfect. Priced to sell. Many more to choose from. Tom Harrigan, Inc., 440 Madison-st., Oak Park, Ill.

CADILLAC—2 EXCEPTIONAL CARS.
'41 de luxe sport sedan.
'40 Fleetwood convertible sedan.
F-E-L-Z. 23 YRS. AT 1132 DIVERSEY.

CADILLAC 62—1941; LIKE NEW; $2,600.

CHRYSLER 1940
De luxe Windsor 4 door. 5 pass. sedan; push-button radio, heater, defroster.
TERMS. TRADE. OPEN EVES. TILL 9.
3939 Washington

—USED AUTOMOBILES FOR SALE—

Don't You Believe It? We're Selling Em . . . and Cheap, Too!

SAVE $100 TO $1,000 WE WHOLESALE

'42 Cadillac ....???	'42 Pontiac ....???
'42 Mercury ...???	'42 De Soto ....???
'42 Buick ....???	'42 Chevrolet ....???
'42 Plymouth ..???	'42 Dodge ....???
'42 Fords .....???	'42 Willys ....???

ONLY 1942S NEED OPA.

353 OTHER BARGAINS

'41 Olds sed ....???	'41 Cadillac ......???
'41 Ford sed ...$845	'41 Plym. sed...$795
'41 De Soto sd.$775	'41 Buick sed..$1,095
'40 Ford sed..$545	'36 Chev. sed.....$95
'39 Buick sed.$595	'36 Plym. sed.....$95
'39 Linc. Z.sed.$525	'36 Dodge sedan..$95
'38 Ford sed...$375	'36 Ford sedan...$95
'38 Chev. sed..$325	'35 Dodge sedan..$85
'38 Dodge sed.$225	'35 Ford sedan...$75
'37 Dodge sed.$195	'35 Olds sedan ..$85
'37 Ford sed...$125	'33 Plym. sed.....$65

STATION WAGON, 1942 Willys......???
STATION WAGON, 1940 Plymouth...???
STATION WAGON, 1939 Chevrolet...???

CONVERTIBLES

1942 Pontiac ...???	1942 Ford ....???
1932 Mercury ..???	1942 Crosley .....???
1941 Dodge ....???	1941 Pontiac .....???
1941 Buick .....???	1941 Packard ....???
1941 Ford ...$1,095	1940 Chevrolet ..???
1941 Mer'y .$1,195	1940 Ford ....???
1941 Nash .....???	1940 Nash ....???
1941 Olds ......???	1940 Plymouth ..???
1941 Chevrolet .???	1940 Pontiac ....???
1941 Plymouth ..???	1939 Mercury ....???
1940 Buick .....???	1939 Plymouth ..???
1940 Mercury ..???	1938 Chevrolet ..???
1940 Packard ..???	1936 Ford ....???
1939 Ford .....???	1935 Ford ....???

CITY, 1718 S. STATE

Every day till 8 p. m. All day Sunday.

DE SOTO—'41 SPORT COUPE; OVERDR. FULL EQUIP. WELL KEPT CAR. $1,075. McCUE, 1132 DIVERSEY.

DE SOTO—'41 6 pass. coupe; overdrive, fluid dr., radio, htr.; also 4 dr. sedan. MURPHY DODGE DLR., 2650 N. Cicero.

DODGES 1941s—$695
Used as Cabs in Small Town
All repainted and cleaned up, at $695. While they last.
PHONE CALUMET 6060
2235 S. Michigan

DODGE 1940
Luxury liner; 5 pass. club coupe; push-button radio, heater, defroster; 5 good tires; orig. finish; like new; priced to sell.
TERMS. TRADE. OPEN EVES. TIL 9.
3939 W.Washington

DODGE DEALER CLOSING OUT '41'S.
6 of the newest '41's
Ever offered. Sedans.
5 pass. coupe, and sport coupe. All on floor.
Fully warranted. Low as $985.
DODGE DEALER. 1132 DIVERSEY.

DODGE—'36 4-dr. sed., rad., htr., new paint, $295; Dodge, '35, runs perf., $135; Willys '37 4-dr. sed., overhauled motor; gd. tires, $185. Willys, 5642 Broadway. Sun. 3000.

DODGE—1937 ....$295
5 pass.; like new tires, radio, heater.
BRADLEY. 4748 CHICAGO-AV.

DODGE—1938 2 door trunk sedan, fully equipped with all extras; real bargain. NASH DEALER. 1637 N. CICERO.

DODGE—1941 Luxury liner 4 dr. sedan. Radio, htr. $1,075. 6437 N. Western. Briargate 7473. Open Sunday and eves.

DODGE—'41 custom 4 dr. sed.; maroon; w. w. tires, rad., htr., fluid drive; perf. cond.; best offer. Call Ind. 5607.

DODGE—'36 beau. black and red 4 dr. de luxe sed.; good motor. Sac. $225. Longbeach 3725.

DODGE—'36 4 dr. sedan; clean; reas.; heater. 4139 Lincoln-av.

DODGE—'37 4 dr. sed.; radio, htr.; good cond.; $335. 3530 W. Lyndale, 2d floor.

DODGE—'39 de luxe coupe; radio, heater. Good tires. $425. Rog. 4664.

DODGE—'37 4 dr. sed.; good tires; orig. owner; $285. 7754 S. Wabash. Tri. 4977.

DODGE—'41 custom de l. Tudor sed., prac. new; radio, htr. Real barg. 3940 Grand.

DODGE—'37 sed.; radio, heater; in exc. cond. For sale immediately. Juniper 6313.

DODGE—'36 coupe; cond. like new; perf. tires; htr.; pri. pty. Amb. 3361-She. 5520.

DODGE—'40 bus. cpe.; rad., htr., w. w. tires. MURPHY DODGE DLR., 2650 N. Cicero.

DODGE—1941 4 door sedan; good condition. South Shore 8770.

FORD—'41 de luxe Tudor, ready to go; $799. Radio. Many other bargains in '35 TO '42 MODELS.
STALLWORTH MOTOR CO.
7400 Stony Isl. Hyd. 2500.

FORD—'41 conv. club cpe.; htr.; rad.; like new top, appearance and cond. Also Ford '40 club conv. cpe.; clean; at barg. price. CLARK-MAPLE CHEV., 1038 N. CLARK.

FORD—1938 ....$395
5 pass.; 5 like new tires; radio, heater.
BRADY. 6323 S. ASHLAND.

FORD—1939 2 door "85" de luxe sedan, $635; excellent condition thruout; heater. Original owner. BAYPORT 2887.

FORD—1941 de luxe 4 door sedan; radio, heater; A-1 condition; 5 good tires. $1,000. Irving 4716. Sunday, 1 to 4 p. m.

FORD—'41 Station wagon; compl. equipped. Radio, htr., spotlight; all good tires. 6905 W. Roosevelt, Berwyn. Call 1193.

FORD—'41 super de luxe 6 p. coupe. Also de luxe club coupe. Outstanding bargains! MURPHY DODGE DLR., 2650 N. Cicero.

FORD—'41 Sedan. Radio; heater; tires and car like new; private. Oak. 9330.

FORD—'38 4 dr. sedan; radio, htr.; A-1 tires; $425. Perf. shape. Lawndale 4302.

FORD—'41 conv. club cpe.; 5 pass.; rad., htr.; exc. w. w. tires. Dir. Highl'd Pk. 120.

FORD—'41 Super de l. Tudor sed., pract. new. Radio, htr. Real barg. 3940 Grand.

FORD—'41 de l. 2 d. sd.; r., ht., gd. tires; must sell today; $795. 6115 N. Clark.

FORD—'41 conv. 5 pass. cpe.; rad., htr.; $1,050. Call Bri. 3012 or Greenlf. 8783.

FORD—'31 model A 2 dr. sed. Call Sat. after 4 p. m. 2618 N. Kimball. J. Healy.

FORD—1936 Tudor; finish and tires like new; real buy. 7401 N. Clark.

LINCOLN 1937
7 PASSENGER SEDAN.
Custom; owned; chauffeur driven.
WALTON, 2229 S. Michigan

—USED AUTOMOBILES FOR SALE—

HEADQUARTERS

for Defense Transportation

1942 Dodge club coupe. OPA.
1942 Olds 4 dr. touring sedan. OPA.
1942 Pontiac sedanette. OPA.
1941 Chrysler bus. coupe; fluid drive.
1941 Dodge 2 dr. sed.; fluid drive.
1941 Ford [85] 2 door sedan.
1941 Lincoln-Zephyr 4 dr. tourg. sedan.
1941 Packard 120 4 dr. sedan.
1941 Packard 6 4 dr. sedan.
1941 Pontiac 4 dr. sedan.
1941 Plymouth 4 dr. sedan [2]
1940 Chevrolet business coupe.
1940 Dodge 2 dr. sedan.
1940 Olds. touring sedan.
1940 Packard 7 pass. 4 dr. sedan.
1939 Lincoln Zephyr 4 dr. sedan.
All cars recond. Complete satisfaction.
"A Safe Place to Buy Used Cars."
Open Monday and Thursday Evenings.
PACKARD-EVANSTON, 1735 E. Railroad

WHOLESALE TO PUBLIC!
OVER 100 CARS
Hayden Motor Sales
4849 N. Western

AUTO DEALER'S NOTICE
Every Wednesday at noon 150 cars will be sold to dealers only.
HEALY MOTOR SALES
5951 S. STATE-ST.
ENGLEWOOD 2323.

ATTENTION DEALERS
LARGE SELECTION OF
BUICKS, CHEVS., DODGES, DE SOTOS, FORDS, PLYMOUTHS, PONTIACS, OLDS., STUDEBAKERS. '37s to '42s.
MURPHY.
DODGE-PLYMOUTH. 2650 N. CICERO.

Attention, Dealers
Wholesale. Lowest Prices.
3940 GRAND-AV.

OLDS.—'37 6-cyl. 4-dr. sport sed.; radio, htr.; runs good; real buy at $295. CLARK-MAPLE CHEV., 1038 N. CLARK.

OLDS—1939 DE LUXE "6" CYL......$595
4 door; 5 like new tires; radio, heater.
BRADY. 6323 S. ASHLAND.

OLDSMOBILE—1940 8 4 door sedan; hydramatic; white wall tires; fully equipped; like new. Pri. pty. $1,200. Lak. 5877.

OLDSMOBILE—'39 conv. club coupe; heater, radio; 5 exc. w. w. tires; low mileage. 3757 N. Ashland.

OLDS—'42 Olds "6" hydramatic 4 door sedan; radio, htr. Barg. with OPA [2]. MURPHY DODGE DLR., 2650 N. Cicero.

PACKARD—1941 7 passenger Model 180; used about 3 months; sac. Victory 1268.

PACKARD—'40 4 dr. sed.; A-1 condition; perfect tires. Wabash 5323. Monday.

PACKARD—1937 conv. tour. sed.; best offer takes. 5159 S. Justine, Sat. 1 to 6 p. m.

PACKARD—1937 convert. coupe, 6 cyl.; gd. tires; extras; trade; $295. 2347 W. North.

PACKARD—1940 sedan; 6 cyl.; radio, heater; fine tires; $850; trade. 3825 Grand.

PACKARD—'40 6 cyl. coupe; rad., htr.; good tires; bargain. 6115 N. CLARK.

PACKARD—'38 6 cyl. 110; 2 dr. sed.; rad., htr.; gd. cond.; reas. Worth 368W2.

PACKARD—'41 spec. 2 dr. sed.; 2 tone; 6 cyl.; very clean; low mi. 1700 W. 17th.

Plymouth '41, $875
Special de luxe 5 pass. trunk. sedan; radio, heater, defrosters, blast horns; original thruout; will sacrifice, $875.
TERMS. TRADE. OPEN EVES. TIL 9.
3939 Washington

PLYMOUTH—'41 SEDAN, $875.
Also '41 Convertible.
5 pass. coupe; like new.
At a real buy.
MR. SCHNEIDER. 1132 DIVERSEY.

PLYMOUTH—1939 ....$465
5 pass.; 5 like new tires; radio, heater.
BRADY. 6323 S. ASHLAND.

PLYMOUTH—1939 ....$465
5 pass.; 5 like new tires; radio, heater.
BRADLEY. 4748 CHICAGO-AV.

PLYM.—'40 de luxe 2 dr. sed.; low mi.; very good tires; exceptionally fine car. $775. 6231 N. Campbell. Shel. 5725.

PLYMOUTH—'41 special de l. 4 dr. sedan. Rad., htr. Also spec. d l. 2 dr. sed. Barg. MURPHY DODGE DLR., 2650 N. Cicero.

PLYMOUTH—'39 2-dr. de luxe sedan; radio; heater; car, tires like new; low mi.; 2947 S. Normal, 1st floor.

PLYM.—Late '41 special de luxe; 4 dr.; radio, htr. Sacr. $875. 5954 S. Kedzie.

PLYMOUTH—'42 conv. coupe; radio, heater; bargain. OPA. 6115 N. CLARK.

PLYMOUTH—1939 4 door sedan; radio, heater; private party. 4332 W. Harrison.

PLYMOUTH—'36 coupe; $135. Call after 5 p. m. 1617 Madison-st.

PLYMOUTH—'38, 4 dr. sedan; radio, htr. $295. Call Van Buren 8480.

PLYMOUTH—1939, 2 dr. sedan; splendid; $450. Owner, Mrs. R. Lipsitz. Pla. 2500.

PLYMOUTH—'40 4 dr. sed.; perf. mechanically; tires like new. 4843 N. Spaulding.

PLYM.—'42, 2 dr. spec. de luxe sed. O.P.A. $1,095. Call Garage. Van Buren 8480.

PLYMOUTH—'38 2 dr. de luxe sed.; low mi.; orig. own. First class con. Hol. 8828.

PLYMOUTH—'40 club coupe; rad., htr.; like new cond. New paint. Dor. 5545.

PLYMOUTH—'40 2 dr. sed. Will sacrifice. Private party. Avenue 6415.

PLYMOUTH—'41 de l. 4 dr. sed.; rad., htr. $950. Call Bri. 3012 or Greenleaf 8783.

PLYMOUTH—'41 DE LUXE TUDOR; A-1 cond.; $875. ROGERS PARK 8821.

PLYMOUTH—'39 coupe; rad., htr.; tires like new and perf. $595. Hol. 5044.

PLYMOUTH—1941 2 dr. sedan, $865. 400 LAKE-ST., MAYWOOD.

PLYMOUTH—1941 4 dr. sed.; exc. cond. Rad., htr. Phone Seeley 5488.

PLYMOUTH—1940 de l. 2 dr. sedan; exc. cond.; orig. owner. Brunswick 5385.

PLYMOUTH—'40 de luxe sed.; rad., htr., gd. tires; $725. 5631 Ridge-av. Lon. 0738.

PONTIAC—1937 6 CYL....................$325
5 pass.; 5 like new tires; radio, heater.
BRADY. 6323 S. ASHLAND.

PONTIAC—1937..........................$325
5 pass.; 5 like new tires, radio, heater.
BRADLEY. 4748 Chicago-av.

PONTIAC—1940 2 dr. sed., 6 cyl., $745. 6437 N. Western-av. Bri. 7473. Open Sun. and evenings.

PONTIAC—'37 de luxe 4 dr. sed.; radio, heater; car, tires, like new. Low mile. Owner drafted. Village 7349 M. $400.

PONTIAC—'40 6 cyl. 4 dr. de luxe sedan; radio, heater; low mil.; looks and runs like new car; private; $900. Dor. 0255.

PONTIAC—'42 streamliner Chieftain 4 dr. sed.; fully equipt.; OPA. 6115 N. Clark.

PONTIAC—'41 sedanette, prac. new; radio, htr. Real bargain. 3940 Grand-av.

PONTIAC—'41 "6" 4 dr. sed.; also club coupe, $985. Dealer, 1252 S. Kolin.

PONTIAC—'39, 2 door sedan; excellent condition; 6 cyl. Wright. Rog. Pk. 8842.

PONTIAC—'37 6-cyl. trunk sedan, $275; clean. 1841 N. St. Louis-avenue.

PONTIAC—'36 coupe 6 cyl. Good cond. $165. 2742 N. Greenview. Bit. 0351.

'41 Studebaker 5 Pass. Sed.
Radio, heater. Like new.
STUDEBAKER
1836 RIDGE-AV., EVANSTON.

Stude. 1941 6-Pass. Coupe
President Skyway, at $1,295.
Bird-Sykes, 2235 Michigan

—USED AUTOMOBILES FOR SALE—

North Side Specials

'42—PACKARD Clipper club sedan; OPA.
'41—CHRYSLER Royal 4 door sedan.
'41—PACKARD 120 4 door sedan.
'41—OLDS. 6 cyl. 4 door sedan.
'41—PACKARD Clipper sedan.
'41—MERCURY club coupe.
'41—FORD 4 door sedan.
'41—DODGE 2 door sedan.
'40—PACKARD 7 passenger sedan.
'40—PACKARD 6 cyl club coupe.
'39—PACKARD 120 4 door sedan.
'38—DODGE 4 door sedan.
'38—PACKARD 6 cyl. 4 door sedan.
'36—PLYMOUTH sedan.
MOST CARS HAVE RADIOS, HEATERS.
OPEN MON., TUES., THUR. TILL 8.
NORTH SIDE PACKARD.
1809 Devon. Bri. 3100.

Today's Best Buys

'41 PACKARD 120—Trg. sed.; radio, htr.
'41 PACKARD 110—Club sed.; radio, htr.
'41 NASH—Touring sedan; radio, htr.
'41 FORD—Coupe; radio, heater.
'41 BUICK—Sedan; radio, heater.
'41 PACKARD 160—Sedan; radio, heater.
'41 OLDS.—Spec. 6 trg. sed.; radio, htr.
'41 CHRYSLER—Windsor sed.; radio, htr.
'40 PACKARD 120—Trg. sed.; radio, htr.
'39 PACKARD—7 pass. sed.; radio, htr.
'39 PONTIAC—2 dr. sedan; radio, heater.

PACKARD—CHICAGO
24th & Mich.-av. Cal. 7400

CONVERTIBLE Coupes—Largest selection in Cook County of Plymouth, Dodge, Ford, Chevrolet, Buick, Packard, and Oldsmobiles. Tom Harrigan, Inc., 440 Madison-st., Oak Park, Ill.

—AUTOMOBILES WANTED—

$ $ $ $ $ $ $ $
$ $ $ $ $ $ $ $

TOP DOLLAR BRADLEY

PAYS

TOP PRICES

FOR

1936 TO 1941

NEEDS CARS FOR DEFENSE WORKERS
OPEN EVES. TILL 9—ALL DAY SUN.
IF YOU CAN'T COME IN
WE COME OUT
Mansfield 0016
4748 Chicago-av.
2 DOORS EAST OF CHICAGO-AV.

---BRADY---

"AUTO DISTRIBUTORS"
6323 S. ASHLAND
HEMLOCK 4013
I NEED CARS
FOR WAR WORKERS
SEE ME BEFORE
SELLING YOUR CAR
WILL PAY HIGHEST
PRICE IN TOWN
ALL MAKES—ALL MODELS
OPEN EVES. TILL 9—ALL DAY SUN.

---BRADY---

"AUTO DISTRIBUTORS"
6323 S. ASHLAND
HEMLOCK 4013

CALL ME FIRST
Convince Yourself
That I Pay
Absolutely
the Highest Prices
NEED 1,000 CARS.
FOR DEFENSE WORKERS.
'36 to '41, also '42 models.
Also '41 and '42 Cadillacs.
I will come out or you come in.
CALL MR. FRANK.
KILDARE 2908
Viking Greasing Palace
2950 N. CICERO-AV.

HIGHEST CASH
For '36 to '41 models.
ESTABLISHED 15 YEARS
3646 BROADWAY
LAKE VIEW 4340
Open eves. 'til 9. All day Sunday.

100 CARS WANTED
To supply the urgent demand of WAR WORKERS. Will pay top price for any make or model. Bring your car and title and get immediate cash.
DODGE DEALER
3238 W. Jackson-blvd.

1902-1942
Old, New, Junked, Wrecked
CARS AND TRUCKS WANTED.
BEST PRICES. WE CALL ANYWHERE.
MARTIN AUTO PARTS
2038 SOUTHPORT-AV. DIV. 2772.

CASH! CASH!
CALL US. WE COME OUT.
F-I-T-Z-P-A-T-R-I-C-K
PONTIAC DEALER. BEVERLY 8331.
8959 S. ASHLAND

CARS WANTED
ALL MAKES.
KROLL MOTORS.
7130 S. HALSTED. RAD. 4700.

WILLING to pay a bonus for a good, clean '41 Cadillac sedan-coupe or convertible, or any other late model car. Must be in A-1 condition. All cash. Juniper 2557.

TOP PRICE FOR YOUR CAR
958 Diversey Buck. 1833

FORDS ONLY—TOP DOLLAR. Kildare 2066.

—AUTOMOBILES WANTED—

MR. HENSEN

SAYS

DON'T!

Give Your Car Away

SEE ME LAST

TO

Convince Yourself

We Pay Highest Prices

FOR YOUR
AUTOMOBILE
TRUCK
Station Wagon
We pay off finance co. and give you equity in cash.
If You Can't Drive In
I Will Come Out
Phone Me
MR. HENSEN
Dealer Representative.
National 0800
2550 N.Cicero
Open Eves. Till 9

TALK OF THE TOWN

CROSSTOWN
MOTOR CO.
4655 W. Washington
ESTEBROOK 2226
AUTHORIZED FORD DEALER.
We Just Pay
Highest Prices—
That's All
'36s to '42s
OPEN EVES. till 9

TO STAY IN BUSINESS
WILL PAY
HIGHEST CASH PRICES.
BRING CAR AND TITLE.
GET CASH
Petersen Chev. Vic. 6500
2401 S. MICHIGAN-AV.

Lincoln Park Buick
PAYS HIGHEST PRICES
FOR LATE MODELS
2825 N. Halsted. Bit. 1001

A Safe Place to Sell
WE NEED YOUR CAR.
James Levy Buick Co.
ASK FOR MR. ZENDER.
2257 S. MICHIGAN. CALUMET 4626.

P. L. Johnston
Wants 100 Cars
Any Make, Model
SHELL STATION
3757 N. ASHLAND. GRA. 5460.

CARS—TRUCKS
WE PAY THE HIGHEST
STALLWORTH
7400 STONY ISL. HYD.2500

WE PAY TOP PRICES
Any Make or Model 1936-'42
Irving Park Pontiac
5010 Irving Park. Pen. 3436

HIGHEST CASH PRICES
for old junk, wrecked autos or trucks.
WARSHAWSKY & CO
World's Largest Auto-Truck Wreckers.
1900-24 S. STATE. CALUMET 6800.

PONTIACS WANTED
BITTERSWEET 7120

WE WILL PAY YOUR PRICE! FOR YOUR CAR. TAUBER. 6035 BROADWAY. LON. 6860.

DON'T sell your car until you get my bid. Will buy any model—1937 to 1942. PAY ALL CASH. REGENT 5877.

—AUTOMOBILES WANTED—

ATTENTION! CAR OWNERS

"Don't Sell Until You See Us"

20th Century Motors
Wants Your Car
A Stop at Our Door
Will Convince You
We Are Paying

Chicago's Highest Prices

We Pay Off Finance Co. and Give You Equity in Cash
If You Can't Drive In, I Will Come Out with The Money. Call Me.
Mr. Price
Dealer representative.
Mulberry 5800
20th Century Motors
3315 N.Cicero
OPEN ALL DAY SUNDAY AND EVES.

WE DON'T TALK HIGH PRICES WE PAY HIGH PRICES
DESCRIBE YOUR CAR OVER THE PHONE.
WE SEND THE CASH
CONVINCE YOURSELF
Triangle 2500
LAWDER BROS.
6900 VINCENNES-AV.
[ESTABLISHED 1890]
1 BLOCK WEST OF STATE

BEVERLY HILLS
BEATS THE DRUMS
FOR
100 CARS
GET OUR DEAL TODAY
HOEFFEL-GAY, INC.
1708 W. 95th-st. Bev. 3100

ALL CASH
Sell Direct
I Need 500 Cars
I'll Pay Your Price
Buying Here for
Large New Defense Area
'37s, '38s, '39s, '40s
'41s and '42s
Cadillacs and Converts.
at Any Price
I Will Come Out
or You Come In
Call Mr. Mack
BITTERSWEET 0787
NOW AT PUBLIC GARAGE.
4073 Broadway
Open Eves. Till 9—Also Sunday.

JESSE M. CHASE
USED CAR MARKETS
Will pay full value for good used cars.
CHICAGO STORE
814 DIVERSEY-PKWY.
GRACELAND 6230
J. G. AUSTIN, MANAGER.

CAR OWNERS!
You Offer 'Em
We Buy 'Em
See Sam Schaefer
Village 5211
Chicago-Av. Chev. Co.
15 W. Chicago-av.

We Pay Highest Prices
FOR YOUR USED CAR.
GORDON BUICK
6637 S. WESTERN
MR. McCARTHY. PROSPECT 0500.

HIGHEST PRICES
Possible
FOR YOUR CAR
No deductions for necessary repairs.
661 E. 71ST-STREET. TRI. 9177.

Wanted 100 Cars Any Make Any Model. Top Prices.
3737 N. Western. Irv. 8620

NEED '37's to '41's
I must have cars. Price unimportant. Will pay top price for clean cars. MR. BROWN. LONGBEACH 9172.

WANTED—Late model car for cash. Must be a good car. Price no object. Mrs. Lieberman, Juniper 5459.

WOULD like to buy late model, low mileage car; will pay your price in cash. Ask for Art, Hollycourt 0400.

—AUTOMOBILES WANTED—

GENERAL MOTORS

DEALER

NEEDS 1,000 CARS
ALL MAKES

AMERICA'S Highest Prices

FOR YOUR
AUTOMOBILE
OR
Station Wagon
We will give you your equity in cash and pay off any balance due.
PHONE US
If You Can't Drive In
WE COME OUT
Rockwell 4060
3152 OGDEN
AT KEDZIE
Open Evenings 'Til 9

NAME

Your own

PRICE

for Your Automobile
We Will Pay
SPOT CASH
for any make
'37 to '42
Phone
Republic 6400
or
Mail This Coupon

MAKE AND YEAR....................
STYLE ....
PRICE DESIRED ....
NAME ....
ADDRESS ....
PHONE ....

WesternAutoExchange
6400 S. Western-av.

Chicagoans We Need Cars

HIGHEST PRICES PAID
'36s, '37s, '38s, '39s, '40s, '41s, '42s.
Will Call at Your Home
RONNIE MOTORS
7625 STONY ISLAND
REGENT 0616

—TRAILERS—PASSENGER AND UTILITY—
For Sale.

CENTRAL TRAILER SERVICE.
Brand new 1943 Gliders—24½ ft., Masonite; 3 rms.; tires; comp. eqpt.; $1,595.
TRADE NOW. TERMS TO SUIT.
TRAILERS REPAIRED. WILL BUY
2840 N. HALSTED. BUC. 6111.

CONTINENTAL trailer 6 mo. old; electric brakes and electric refrig.; awning rail; 27 ft. Pine Tree Trailer Camp, 5300 W. 95th, Oak Lawn, Ill.

NEW Liberty, Lighthouse, others—Heated floors; with tires; used bargs.; payments to suit; big stock. We finance. Donn Tr. Sales, 7424 Stony Island-av. Dor. 5000.

NEW Liberty, Lighthouse, others—Heated floors; with tires; used bargs.; payments to suit; big stock. We finance. Donn Tr. Sales, 7424 Stony Island-av. Dor. 5000.

CONTINENTAL—'42 Tand., 26 ft.; '41 Glider Tand., 30 ft.; many others; $150 up. 9321 COTTAGE GROVE. RAD. 0212.

CONTINENTAL, Vagabond, NEW MOON—50 used. Terms. Also will buy. Huyck and Crist, 6430 Stony Island. But. 2900.

HOUSE Trailer — 27 ft. tandem. Tires, brakes, elec. refrig., h. w. perm. bed. 3 rs. Tms.-trade. 7405 Stony Isld. Pla.7713.

2 PRAIRIE schooners—1-23 ft., 1-25 ft., with elec. brakes. Thomas Hensley, Pine Tree Trailer Camp, Oak Lawn, Ill.

SPORTSMAN 1941 de luxe house trailer, 18 ft.; drafted; must sell this week. Make me an offer. 5839 W. Fullerton.

HIGHWAY low bed towbar trailer—Solid tires. Dust Motor Service, 10109 Indianapolis. Saginaw 6077.

UTILITY trailer—2 wheel, box 4x6 and 2 ft. deep; new; cheap. 6922 Indiana.

ORR & ORR—NEW AND USED—TERMS. Will also buy. 7350 Stony Island.

PLYMOUTH hse. trailer—Gd. cond. Elec. brk. Hammond, Ind. 7579. 6915 Calumet.

COVERED wagon—Little used; barg. $300. King's Oil Co., 4500 S. Ashland. Wel.0320.

HAYES house trailer—Good cond. Elec. brakes. 638 E. St. Charles-rd., Lombard.

TRAILERS repaired; also trailers wanted. 632 E. 71st. Triangle 2238.

Wanted.

WANTED—TRAILERS FOR IMMEDIATE cash; 23 ft. long or over. Will call. 1546 E. 74TH-PL. DOR. 5001.

WANTED—Late model trailer; must have good tires. Stewart 4450.

TOP cash paid—We need trailers, 21 to 27 ft. 9321 Cottage Grove.

—MOTOR TRUCKS—
For Sale.

THESE ARE HARD TO FIND.
NO RELEASES REQUIRED.
2—1942 DODGE 3 Ton Tandems
5—1942 WA-20 WHITE Tandems.
Used 6 months—900x20 tires.; ex. cond.
3—1938 AUTO CARS, 1100x20 tires.
1—1935 WHITE, 1100x20 tires.
1—1933 BX MACK, 1100x20 tires.
1—1932 B. J. MACK, 1100x20 tires
Tires in Excellent Condition.
Also 28—3½ and 4 yard 1942 model SMITH & JAEGER high discharge Truck Transit Mixers; used very little.
Motor Truck Sales and Equipment Co.
2435 Cottage Grove-av. Ph. Pro. 9300.

TRUCK BARGAIN
1936-C-30 International; long wheel base; low stake duals; priced to sell at considerably below authorized ceiling.
$285
RUBY CHEVROLET.
1147 W. Jackson. Monroe 8787.

WHITE Tractor—C. O. E. Slpr. cab. 804K.
'41 DODGE tractor—C. O. E. heavy duty.
'41 DODGE Sleeper cab—Hvy. duty on air.
'41 INT. K-8, 5 tractor. A beauty.
'41 INT. K-6 1. w. b. with 16 ft. body.
'41 CHEV. chassis and cab. Must sell.
'39 PLYM. pickup. '38 INT. pickup.
40 others. 2100 S. Western-av. Sea. 7551.

Selling and Buying
Trucks, Tractors, Trailers
1940 FORD tractor—Complete; like new.
1941—CHEV. panel. '41 INT. pickup.
Others. 4545 Madison. Mans. 7772.

100 trucks, 1½ to 3 ton capacity. Chicago stake bodies and tarpaulins.
Address D Y 369, Tribune

3 MOD. 36 Indianas Chicago stake bodies. 10 Model 703 White with stake bodies. 2 C-30 International panels. 1821 W. 33d-place. Lafayette 2000.

FIVE 12 ft. long 7 ft. wide Chicago stake truck bodies. Nearly new. TWELVE used bodies, 11 ft. long, 6 ft. wide. 1821 W. 33d-place. LAFAYETTE 2000.

20 USED TRUCKS—All makes, models. NELSEN-HIRSCHBERG, INC. 5133 IRVING PARK-RD. AVE. 7070.

2—'41 CHEV. ½ TON PANEL.
2—'42 CHEV. ½ TON PANEL.
BRAUD'S. 6647 S. WESTERN.

'39 CHEV. ¾ ton pickup; A-1 cond. Rad., htr.; 5 perf. tires. Best offer. Service Mundahl, 2925 North Oak Park-avenue.

'36 FORD dump truck; new motor; like new tires. '31 Ford dump truck; perf. cond. Cap. 7095. 3900 W. Chicago-av.

INT. FORD TRUCKS—DUMPS, STAKES, PANELS, ETC. 15 TO CHOOSE FROM. 6084 N. RIDGE.

CHEVROLET—½ ton panel truck, '40, exc. cond. 10044 Avenue M. Bayport 5816.

1 CHEVROLET '35, & 1 Ford '33; dumps; new motors. Cheap. 4539 W. Grand-av.

½ TON panel truck, Ford, 1934; gd. tires and condition. 22 W. Madison, Oak Park.

1D. 8. '35 International—1940; 16-ft. van body. SUMMIT 807.

1941 HALF ton Dodge panel truck—Call eves. after 6. Best offer. Pen. 9504.

½ TON Chev.—Milk body; also ½ ton Chevy straight chassis. Hem. 9636.

4 WHEEL Mack dump truck; good tires; private; eves. Sacramento 0270.

MACK truck—BB type, panel body, all in A1 cond. Must sacr. Phone Village 3980.

FRUEHAUF—26 ft. open; 12 others, 18-25 ft. 1940 Mack; 9 late trac. 2512 Archer.

DIAMOND T—'34 1½-ton stake, 12 ft. body. $345. 1701 Augusta-bl., 1st rear. John.

HIGH express truck body, 12 by 6 ft.; good condition. Lafayette 6409.

1½ TON Dodge '39 truck—Texaco gas sta. cor. N. W. hwy.-Chgo.-av., Palatine, Ill.

Trailers and Tractors.

TRACTORS
Wanted to lease, 3 and 5 ton tractors equipped with air brakes to pull semi's and double bottom trailers; good mileage, excellent rate of pay. See Reddan, Rogers Cartage Co., 1099 Indianapolis-blvd., Roby, Indiana. Regent 1320.

I. H. C. 1941 D 50 6 cyl. Cummings Diesel, sleeper, 5th wh. Also 2 1941 G. M. C. sleepers, 653, 553. 2135 Indiana.

1939 C. O. E. CHEV. and one 25 ft. open top trailer; perf. cond. Owner. Cal. 5645.

Wanted.

Attention, Truck Owners
Need 1920-1942 trucks, tractors, trailers, panels, pick-ups, buses. We call anywhere. 2100 S. WESTERN. SEELEY 7551.

WANTED—Tractors and semi-trailers to operate between Chicago and metropolitan area of New York City and Connecticut. Address F X 166, Tribune.

HIGHEST CASH PRICES PD. for TRUCKS. WE COME OUT. CALL AVENUE 7070. Nelsen-Hirschberg Ford, 5133 Irving Pk.

NEED ¾ to 1½ ton truck—Stake or express body. MONROE 1414.

TOW truck wanted—Must be in good condition. Call Wheeling 145, between 9-5.

TRUCKS, Trailers and cars wanted—Highest prices paid. 2512 Archer. Cal. 6590.

NEED 1½ to 3 ton truck, 12 or 14 ft. body. Ran. 3123 days; Pen. 5669 Sun.

WANTED—GOOD USED TON TRUCK. AMB. 0729.

—AUTO REPAIRING, ACCESSORIES—

NOTHING DOWN
Take 24 months to pay. All work guaranteed. Free tow service. Compl. overhauling, painting, body, fender, and brake work. Open to 9 p. m. including Sunday.
5255 MADISON-ST.
MANSFIELD 9853

DRIVE A 1942 CAR WHILE
your car is being repaired; $2 daily.
TAKE 18 MONTHS TO PAY
WRITTEN GUAR.; NOTHING DOWN.
DAWES, 2309 S. Michigan
All phones Vic. 0909. Day-night towing.

NOTHING DOWN—24 MONTHS TO PAY. Work guaranteed; free tow; complete overhaul; all makes; body, fender, paint, upholstery, welding, brakes, radiators. 3420 IRVING PARK-RD. IRVING 3642.

REPAIRS—ALL MAKES. BUDGET PLAN. Body and fender work; free estimates. Nelsen-Hirschberg Ford, 5133 Irving Park.

CRANKSHAFT GROUND IN THE CAR. WE GO ANYWHERE. Manning. Dor.7790

—AUTOS, TRUCKS TO RENT—

UP TO DATE PASSENGER CARS. TRUCKS —Chevrolets. G. M. C.'s, 1½ ton panels, stakes; low rates by hr., day, wk., or yr. HERTZ DRIVURSELF. DEL. 7272.

WTD.—General hauling for 1½ ton truck stake body. Owner driven. Mul. 1316.

COAL HAULING—Will furnish own labor. Foster Bros., Normal 0039.

—AUTO TIRES—

QUALITY recapping and vulcanizing—New, used, and recapped tires on hand. Vahey Tire Co., 6367 Milwaukee-av. New. 2689.

ALL SIZES RECAPPED AND USED TIRES. Liberty, 2558 South Park-way. Vic. 1698.

PRE-WAR U. S. Royal De Luxe Grade 1. Serlin Tire Co., 1400 S. Michigan.

—GARAGES—FOR SALE AND TO RENT—

LOCAL cartage company wants garage—10,000-15,000 sq. ft.; boundary lines Grand-av.-Roosevelt-Crawford. See. 1320.

RENT 10 car priv. gar. 832 N. Dearborn. Suit. contractor. $42.50 mo. Del. 7365.

—OFFICE FURNITURE AND DEVICES—

WANTED FOR LARGE CORPORATION. Will pay your price; need 8 desks, safe, 3 files, 6 swivel and arm chairs, table, 1 piece or all. Bit. 6600. Apt. 203.

DICTAPHONES — NO PRIORITY REQUIRED; MODEL 12's; NEW GUARANTEE WITH SERVICE. WILL ACCEPT Older models in trade. Brunswick 5239.

CALCULATORS—COMPTOMETERS. New and used desks, exhaust fans, ledger trays, letter opener, safe, dictaphones, book cases, check writers. Austin 8887.

DESKS, CHAIRS, TABLES. Safes, recep. room furn.; new and used. R. W. McGRATH, 1672 West Ogden-av.

BUY OR SELL—SAFES, VAULT DOORS AND MONEY CHESTS. MOSLER SAFE CO., 214 W. JACKSON. RAN. 0211.

35 SCHOOL desks 22x28, with chairs; used desks, chairs, tables, files; bargain. GEISER, 130 W. LAKE. DEA. 3788.

WANTED—By large corporation. Adding machine, comptometer, desks, files, lockers, and safe. Humboldt 6642.

2 ADD. machs., bluept. cab., steel files, steel lockers, steel shelving, steel and wood desks. 526 S. Dearborn. Wab. 0956.

OFFICE machines of all kinds—Save half. Pruitt, 425 N. La Salle-st. Del. 4900.

STEEL shelving—Lockers, furniture. CENTRAL, 20 W. Hubbard-st. Del. 8495.

USED OFFICE furniture, desks, chairs, etc. KENDRICK, 218 W. Jackson. Cen. 4324.

A. B. DICK hand mimeograph, No. 30, $25. 3735 Lake Park, 1st. Oak. 3056.

EXECUTIVE desks, files, storage cabinets. Tablet arm chairs. Harrison 6450.

LIGHTNING letter opener for sale—In A-1 condition. Harrison 1488.

DUPLICATING machine—Fair condition. $25. 231 S. La Salle. Rm. 1376.

REMINGTON cash register—Cheap. Martin Auto Parts Co., 2046 Dominic-st.

—HORSES, HARNESS, AND WAGONS—

SHOW and high class pleasure horses—Also several good school horses. Blackhawk Stables, East River-rd., between Lawrence and Higgins.

5 GAITED saddle horse, $150; one western horse, $165. Must be seen to be appreciated. 122-st. and Cicero. Cedar Crest 9611.

5 PALOMINO mares, 4 choice spots, 2 West. pony saddles, 4 Eng. saddles, 5 West. saddles. Rivergrove 586.

LIVERY horses [8]—Good; saddles and bridles; 2 milk cows; 3 calves. Palos Hills Stables, 101st and Kean, Palos Pk.

TEXAS quarter horses, various colors, priced to sell. Schmidt Golf and Harness. Skokie 2405.

3 AND 5 gaited saddle horses. Privately owned. 8300 W. North. Melrose Park.

LADY'S jumper—6 yr. old thoroughbred mare; well mannered. Euclid 5398.

WE buy and sell saddles, bridles, and harnesses. Cedarcrest 9282.

LARGE horse, for heavy work; and wagon, newly rebuilt. Hay. 8167. 5-7 p. m.

BROWN western horse and equip. Call week day after 5 p. m. Palisade 2238.

Chicago Daily Tribune
THE WORLD'S GREATEST NEWSPAPER
SATURDAY, OCTOBER 2, 1943.

Style Contest Winners Picked—Arabian Princes Visit Washington—Freshman Queen Chosen at U. of C.

[TRIBUNE Photos.]

Smoke gray winter coat trimmed in beaver (picture at left) which won first prize of $1,000 in the Tribune's American Fashions show last night. Second prize went to the two piece dull white crepe dinner or dress suit pictured in the center. Navy blue wool suit (picture at right) which can be worn in several ways. It was third prize winner.

(Story on page 1.)

[Associated Press Wirephoto.]

An allied landing craft being bombed during the invasion of the Salerno area in Italy.

[Associated Press Wirephoto.]

Prince Amir Faisal (center), foreign minister of Saudi Arabia, and his brother, Prince Amir Khalid (right), being welcomed to Washington, D. C., by Adolf A. Berle Jr.

The University of Chicago's freshman queen and her court. Left to right: Merilyn McGurk (the queen), Dolores Filman, Marian Golden, Margaret Fogarty, Marjorie Gilfillan, Gloria Talioferro, Lynn Bush, Gwen Klaus, Jeanne Lundberg, Joan Turnbloom, Fran Mayer, Nancy Smith, Suzanne Manuel, Jane Campbell, and Barbara Bloomquist. They were chosen by the student social committee and the staff of The Maroon, campus newspaper.

(Story on page 14.)

[TRIBUNE Photo.]

WAVES, visiting the Treasury-Navy-Tribune display of naval equipment, watching Margaret Hille working on a plane. Others, left to right: Elenore Topp, Betty Lehmicke, Helen Zellner, Lt. Margaret Cecil, Helen McCabe, Marguerite Hall, and Miriam Ransburg.

[TRIBUNE Photo.]

(Story on page 3.)

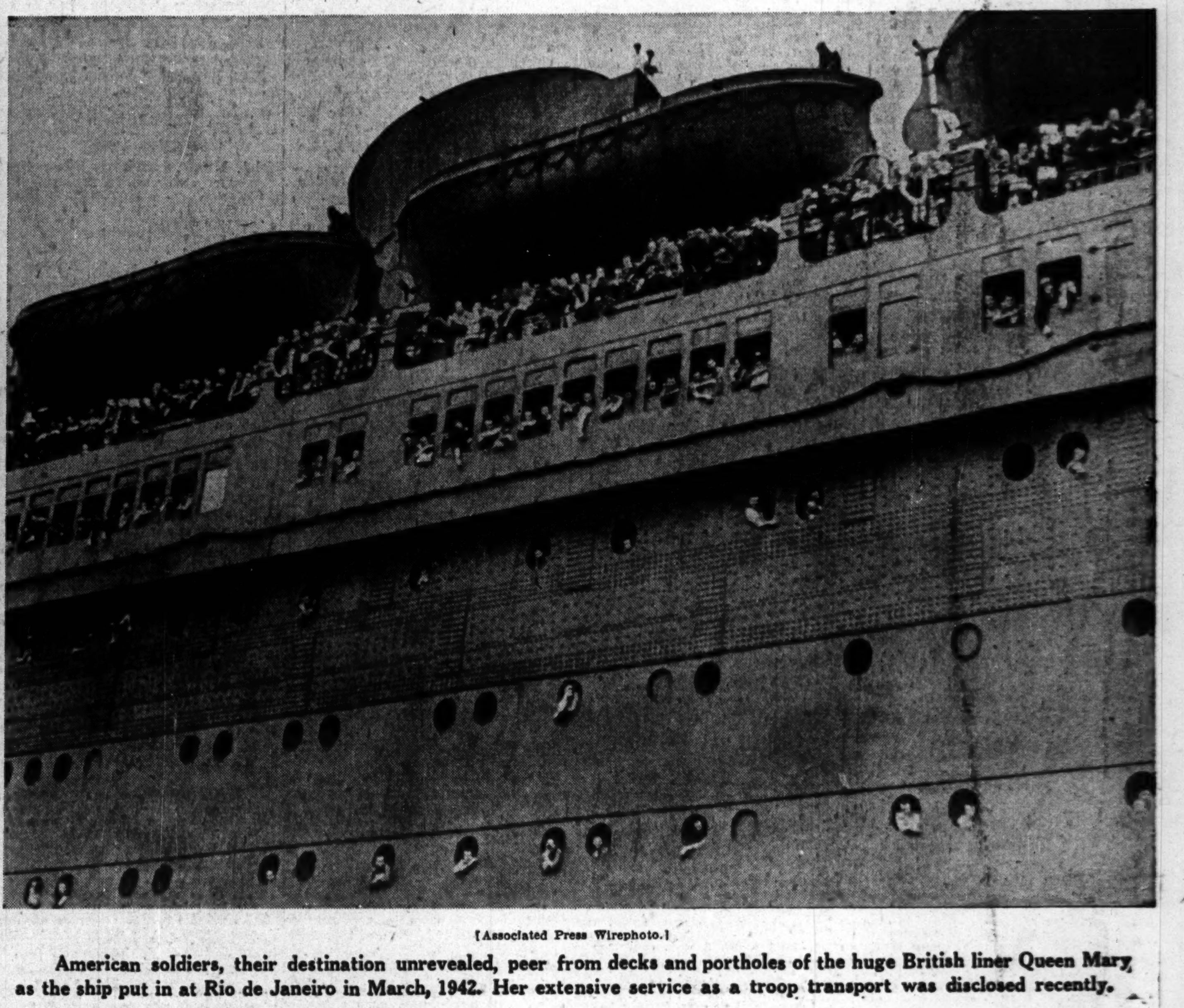

[Associated Press Wirephoto.]

American soldiers, their destination unrevealed, peer from decks and portholes of the huge British liner Queen Mary as the ship put in at Rio de Janeiro in March, 1942. Her extensive service as a troop transport was disclosed recently.